Today's Weather

Variable cloudiness and warm; high 75-82.

The Cumberland News

Hunting Accident Takes Boy's Life

(See Back Page)

VOL. 24—NO. 281 | Entered as second class mail matter at Cumberland, Maryland, under the act of March 3, 1879 | CUMBERLAND, MARYLAND, TUESDAY, OCTOBER 16, 1962 | United Press International, Associated Press, AP Photofax | 20 PAGES—SEVEN CENTS

Berlin-Cuba Deal Ruled Out

Justice Dept. Asks Court Fine Barnett $100,000

$10,000 Daily Penalty Urged For Contempt

NEW ORLEANS, La. (AP)—The Justice Department asked the federal appeals court Monday to fine Mississippi Gov. Ross R. Barnett $100,000 for defying court orders in the desegregation case of James H. Meredity, a Negro.

In addition, the Justice Department asked for future fines of $10,000 a day until the governor satisfies the court that he is complying with the court's orders.

The court held Barnett and Lt. Gov. Paul B. Johnson Jr. in contempt for blocking the enrollment of Meredith, 29, at the University of Mississippi. But the court put off imposing any penalties to give them a chance to purge themselves of the contempt.

Brief Charges U. S. Harmed

In its brief submitted to the 5th U.S. Circuit Court of Appeals, the Justice Department said the United States "has suffered immense financial as well as other harm" from Barnett's defiance of court orders in the historic case.

The governor still has not "fully" purged himself of civil contempt, the Justice Department said, even though Meredith now is enrolled as a student at Ole Miss.

The proposed order drafted by the Justice Department named Barnett as an individual, with no reference to his title. It remained in question whether any fine—if imposed—would have to be paid by Barnett personally, or whether the state could pick up the tab.

The Justice Department said in Washington that anyone could pay whatever fine might be placed on Barnett.

It was learned, meanwhile, that should Barnett be unable or refuse to pay the fine he would be treated like any other citizen; that is, he could be subject to having his salary attached or personal property seized for auction.

The Justice Department's proposal made no mention of the lieutenant governor.

NAACP Urges Arrest

An attorney for the National Association for the Advancement of Colored People urged the court to order the arrest of both Barnett and Johnson.

Constance Baker Motely, chief of the NAACP legal team, said both should be held in custody of the U.S. attorney general until they comply with the court's full integration order.

In an 89-page brief, attorneys for the state of Mississippi reargued contentions advanced in earlier hearing, including the question of the court's jurisdiction.

Mississippi has asked that the case be removed to the federal

(Continued On Page 2)

VIP SPECTATORS — While President Kennedy was giving a red carpet welcome to Algerian Premier Ahmed Ben Bella on the White House south grounds yesterday, he had two important but shy spectators — his son, John F., Jr., and the First Lady. Mrs. Kennedy tried to give the boy a view of the ceremony without being observed behind a hedgerow in the White House rose garden. (AP Photofax)

Foreign Policy Made Campaign Issue By Ike

BOSTON (AP)—Former President Dwight D. Eisenhower questioning the "advisability of a continued silence," Monday night hauled U.S. foreign policy into the congressional campaign.

Eisenhower stopped in Boston to speak for Republican candidate George C. Lodge who is fighting Edward M. Kennedy, the President's youngest brother, for a seat in the U.S. Senate in next month's election.

Shortly before the former president spoke at a "birthday for Ike" dinner it was disclosed that $70,000 in cash and checks—representing collections for the fund-raising dinner—had been stolen from Republican state headquarters.

Most of the theft, some $60,000 in checks, was found near a garage in Boston's West Roxbury section. Police said the robbery apparently occurred over the weekend.

Eisenhower said in his dinner speech that "personally I have been careful...to keep current foreign policy out of partisan debate.

"But when a charge is made for purely political purposes—a charge that indeed should be stated in reverse—I must seriously question the advisability of a continued silence."

Eisenhower then criticized the Kennedy administration's handling of foreign policy.

In his speech, Eisenhower said: "Recently in my home state (Pennsylvania), we were told by the President himself that during eight years of Republican administration our foreign policy drifted aimlessly about. Then he continued in a strange departure from the fact that during the past 20 months a new and firm, forward-moving foreign policy had been developed."

Eisenhower never mentioned Lodge's opponent, but told the partisan crowd of some 6,000: "One candidate has boiled down the high qualifications long demanded of a candidate for the Senate of the United States into this crass, almost arrogant query: Who can get the most of the United States Treasury for Massachusetts?"

Panel Outlines Federal Attack On Retardation

WASHINGTON (AP)—President Kennedy was given a new social target Monday: Help for 5.4 million mentally retarded Americans —three out of every 100 persons in the United States.

The President's panel on mental retardation said some 126,000 children born each year are destined to become mentally retarded during their lifetimes. The panel urged:

1. Set up a domestic Peace Corps to spur voluntary services to the retarded, especially in "deprived and distressed areas."

2. Found a national research institute of learning to investigate basic learning processes.

3. Spend $30 million to provide comprehensive health services for pregnant women and their offspring in low-income groups where there is a higher risk of mental retardation.

4. Establish 10 new research centers to probe biological, behavioral, social and other pertinent and basic scientific areas.

The panel, in a 281-page report, made more than 100 recommendations, explaining that the causes of mental retardation are complex and varied, and a "broad spectrum" attack is necessary to prevent and treat them.

Mrs. R. Sargent Shriver Jr., sister of the President and wife of the U.S. Peace Corps director, served as a consultant to the medical panel, which included two Nobel Prize winners, Dr. Joshua Lederberg and Wendell M. Stanley.

Mrs. Shriver and the other Kennedys have a 43-year-old mentally retarded sister, Rosemary, who has spent the past 20 years in a Catholic institution that specializes in care of such cases.

Yemen Prince Killed In Battle

CAIRO (UPI) — Prince Hassan, son of the self-proclaimed Imam Hassan, has died in an Aden hospital from wounds received in a Yemen border battle, the Middle East News Agency (MENA) said Monday.

In a dispatch from the Yemen capital of Sanaa, MENA said the prince was buried in Lahej.

The agency also reported that Imam Mohammed Badr of Yemen, who was said to have been killed in the military revolt which overthrew his government, is alive in Saudi Arabia, but suffering from a serious wound.

Earlier new military victories were claimed by both rebel and monarchists supporters in the fighting for control of the ancient desert kingdom. The contradictory claims added to the confusion surrounding developments there.

Tropical Storm Moving North

MIAMI (UPI) —Ella, the season's fifth tropical storm, formed in the Atlantic Monday and took aim at the South Atlantic seaboard.

Its highest winds were 45 miles per hour, but the storm was expected to intensify.

The storm kicked up high seas Monday night against the Bahamas eastern "out islands" and the weather bureau said it would bring "fresh winds close to the U.S. South Atlantic coast Tuesday."

Hurricane hunter planes found the storm's center at 6 p.m. EDT about 485 miles due east of Miami, near latitude 25.8 north, longitude 72.4 west. The storm was moving generally in a northerly direction about six m.p.h., the weather bureau said.

On Inside Pages

Ann Landers	19
Bridge	19
Comics	17
Crossword	17
Cryptoquote	17
Deaths	7
Dr. Van Dellen	11
Editorial Page	11
Hollywood	12
Markets	17
Racing	16
Secrets Of Charm	12
Sports	15, 16
State News	3
Tri-State News	13
Want Ads	18, 19
Women's News	4

Pierce Gets Hand After Stopping Yanks

Harvey Kuenn, Giants left fielder (left), pats San Francisco's winning pitcher Billy Pierce (center) on the back, and first baseman Orlando Cepeda (right) shakes Pierce's hand as the trio heads for the dugout after the Giants defeated the New York Yankees, 5-2, in the sixth game of the World Series yesterday at San Francisco. Pierce allowed the Yanks only three hits as the Giants squared the Series at three games each. The final game is scheduled today. Behind Pierce, the San Francisco bat boy is all smiles. (Story on sports pages)

(AP Photofax)

German Issue Seen Critical By Christmas

High U.S. Officials Brief 500 Editors On Foreign Policy

By LEWIS GULICK

WASHINGTON (AP)—U.S. authorities flatly ruled out Monday any Berlin-Cuba deal with the Soviet Union and predicted the German issue may become a first-class crisis by Christmas.

Soviet Premier Khrushchev was said to have indicated that he will resume his push for a Berlin settlement following the Nov. 6 U.S. elections. The Kremlin's idea of a solution—getting Western forces out of West Berlin—is unacceptable to the West.

The fear expressed by U.S. officials is that the Soviet Union may overstep in its next Berlin drive, because the Western Allies are determined not to be pushed out.

It was admitted here, however, that the British do not show as much concern as the Americans over the danger of the German dispute growing acute by the end of this year.

This word was given to some 500 American newspaper, radio and television editors attending a State Department-sponsored briefing by high U.S. officials on foreign policy.

Rusk Opens Conference

The two-day conference was opened by Secretary of State Dean Rusk and the closing speaker Tuesday is scheduled to be President Kennedy.

Under the rules governing the semiannual briefing, none of the speakers could be identified by name but the information they gave could be reported in news stories.

State Department press officer Lincoln White put on the record the U.S. rejection of any package deal with Moscow on Berlin and Cuba. Published reports had said the Russians intimated they would ease up in their Cuban activities in return for concessions on Berlin.

White quoted a Sept. 30 statement by Rusk that, "You cannot support freedom in one place by surrendering freedom in another," and added that no Berlin-Cuba bargain had been offered to the United States. If it were, White continued, such an offer "would be kicked right out of the window so fast it would make your head swim."

Three Soviet Notes Delivered

White also reported three more notes arrived from the Soviet Union over the weekend. He sought to dispose of them by saying they dealt with previously discussed matters and apparently ended diplomatic exchanges on those matters.

According to the State Department spokesman one Moscow note repeated past Soviet accusations that the Western powers were heightening Berlin tensions. A second note complained about applications of certain airworthiness standards by the Allied commandants to aircraft entering Berlin.

A third note, White said, repeated Soviet protestations over seizure of a Cuban sugar cargo in Puerto Rico. He noted the Soviet Union already has entered its claim in court there, as the State Department had suggested. He voiced hope that the "long and tedious exchanges" on these measures was now ended.

On Cuba, U.S. officials sought to impress on newsmen what they described as a proper perspective in relation to other international problems.

Specifically ruled out at this time were a U.S. invasion of Cuba, a blockade, recognition of a Cuban government in exile, or creation of a North Atlantic Treaty Organization type inter-

(Continued On Page 2)

Katanga, Congo Reported Ready To Sign Truce

UNITED NATIONS, N.Y. (AP) —U.N. officials said Monday Katangan and Congolese armed forces are ready to sign a cease-fire agreement that would halt troop movements of both sides and ease one source of tension in the Congo.

They said in addition Katanga President Moise Tshombe has agreed to send the head of his gendarmerie to Leopoldville to take an oath of allegiance to the central government.

Diplomatic sources said these reports were the basis for U.S. Ambassador Adlai E. Stevenson's statement to President Kennedy on Sunday night that recent developments "give us some hope of a solution of the problem in the Congo."

Kennedy held an hour-long meeting with Stevenson in New York on Sunday night.

U.N. officials described latest reports from the Congo as encouraging, but noted that no actual agreements have been signed.

Reports from Elisabethville, capital of secessionist Katanga Province, said the cease-fire agreement was ready for signature Monday morning, but new instructions were received from Leopoldville, the central government capital. Tshombe was insisting also that an amnesty be made part of the agreement.

Joint Conolese and Katangan commissions were reported in agreement also on matters of foreign exchange and revenue.

Under Acting Secretary-General U Thant's plan for Congo unity, Katanga's tax revenues from the huge Belgian-controlled copper-mining concessions would be shared on a 50-50 basis.

Cuban Raiders Undergo Quiz

MIAMI (UPI)—Federal officers Monday were reported questioning six Cuban exiles about a pre-dawn sea raid on Cuba Saturday in which they sank a Castro gunboat and took prisoner two wounded militia crewmen.

U.S. authorities declined to identify the men held, but exile sources said they were Manolo Quiza, Manola Casanova, Juan Espinosa, Jorge Rodriguez, Roberto Parson and Eddie Moore. All are of Cuban nationality.

The two wounded militiamen whom the raiders plucked from the sea when their patrol boat sank were undergoing treatment in Miami's Jackson Memorial Hospital. They were identified as Sgt. Filiberto Suarez Lima and Cpl. Miguel Cao Mandino. Authorities said Suarez asked for political asylum.

Although the Castro regime in an official statement on the clash accused the "pirate raiders" of firing on an unarmed "pleasure craft," Suarez confirmed it actually was a government patrol boat on a reconnaissance sweep.

Soviets Will Conduct Pacific Rocket Tests

MOSCOW (UPI) — The Soviet Union Monday announced a new series of tests of multi-stage carrier rockets in the central Pacific starting Tuesday, the same day the United States plans a high altitude nuclear test at Johnston Island.

The tests, which will run through Nov. 30, were called to perfect Soviet's space boosters. They will be carried out in two areas, one about 600 miles south of Johnston, and the other 600 miles north of Midway Island.

The Russians warned all airplanes and shipping to avoid the areas.

Tass did not say where the rockets would be fired from, but in two previous series of tests in 1960 and 1961 the Soviets were reported to have fired them from central Russia on flights of approximately 7,500 miles.

Western experts said the rockets being tested without their last stages may have significant military implications.

Last August, Mstislav Keldysh, president of the U.S.S.R. Academy of Sciences, said Western observers could not be permitted to witness Soviet space launchings because of the military nature of the rockets.

Soviet boosters are estimated to produce about 1.2 million pounds of thrust, which is not considered sufficient to send a man to the moon. Experts of the U.S. National Space Administration (NASA) have estimated a booster for putting man on the moon would require 10 to 12 million pounds of thrust.

East German Reds Welcome Polish Leader

BERLIN (AP)—Wladyslaw Gomulka, Poland's anti - Stalinist Communist leader, arrived Monday for a week-long unity visit with Walter Ulbricht, the head of the East German Communist regime and one of the chief holdovers from the Stalinist period.

Gomulka went right down the Communist line on Berlin in his arrival speech. He denounced "uninterrupted provocations" he said came from West Berlin.

"That is why we are fighting," he said, "for a peace treaty with Germany, in order to do away with lawlessness in the form of of the remnants of the occupation regime, in order to solve the West Berlin problem by turning West Berlin into a free, demilitarized city."

Gomulka arrived with Premier Josef Cyrankiewicz by special train at what used to be called the Silesian station. The Communists renamed it East Station because the former German province of Silesia has now been incorporated into Poland.

Gomulka embraced Ulbricht and Cyrankiewicz kissed the German leader on both of his bearded cheeks. They inspected a steel-helmeted, jack - booted honor guard while a band played old Prussian marches.

After a visit to party headquarters and two wreath-layings, the East German and Polish leaders went into conference.

President's Father Visiting White House

WASHINGTON (UPI) — Joseph P. Kennedy, President Kennedy's father, returned to the White House Monday for the first time since he suffered a stroke last Dec. 19.

"He will remain here a week," Press Secretary Pierre Salinger said in a surprise announcement.

Salinger declined to discuss the condition of the elder Kennedy, who has been recuperating at Hyannis Port, Mass., since early summer. Earlier, he underwent treatment at the Rusk Institute of Research Medicine in New York.

Moon Shot Postponed

CAPE CANAVERAL, Fla. (AP) —Space officials Monday postponed for 24 hours, until Wednesday, an attempt to launch the Ranger 5 spacecraft to the moon.

The effort was called off when checks of changes made on the spacecraft could not be completed in time to replace the vehicle on top of the Atlas-Agena B booster rocket.

The 755-pound gold-and-silver-plated Ranger 5 is intended to race across a quarter million miles of space in 66 hours, take close-up television pictures and then land a package of instruments to measure moonquakes and meteor hits.

Trouble developed in the payload during a checkout Sunday and it was removed to a hangar for replacement of a component.

Officials said they should be able to rejoin the spacecraft with the rocket in time for a Wednesday morning launching.

50,000 Fans Cheer Schirra In Home State

ORADELL, N.J. (UPI) —Astronaut Walter M. Schirra, Jr., received a hero's welcome from 50,000 wildly cheering fans in his home state of New Jersey Monday. He told them he was "more shattered by all this than the count-down in the nose cone."

The cool, outspoken spaceman, who made the first 6-orbital flight in the U.S. space program, was easily the calmest man in sight, however, as the crowds went into a frenzy of cheering and applauding in Hackensack, his birthplace, and in Oradell where he grew up.

A crowd of 20,000 lined the 10-mile motoracde route from Hackensack to Oradell and another 30,000 jammed into Oradell—a quiet commuter suburb with a normal population of only 8,000.

As police fought vainly to hold back the crowds of men, women and school children out on a "Hurrah Schirra" holiday, Schirra said:

"I've had a lump in my throat all day, my heart is very full."

Besides the motorcade, his day included a "homecoming" at the River Dell High School football field, dedication of a park named in his honor, numerous awards and gifts and a personal telegram from President Kennedy who told him:

"I am particularly proud of Cmdr. Schirra for the great professional skill and personal courage he demonstrated in his magnificent flight."

Schirra's honors were shared with him by his pretty blonde wife, Josephine, his son, Walter III, 12 and daughter, Suzanne, 5.

With his family, the astronaut departed Monday for Washington where he will meet with President Kennedy Tuesday.

Today's Chuckle

Advice to single girls: Don't go looking for the ideal man. A husband is much easier to find.

(Copyright General Features Corp.)

JFK To Join Ribicoff's Connecticut Campaign

WASHINGTON (AP)—For a few hours Wednesday, President Kennedy will join the Connecticut campaign of Abraham A. Ribicoff, a former Kennedy Cabinet member and now Democratic nominee for U.S. senator.

Presidential press secretary Pierre Salinger said Monday that the President's plane will stop in Bridgeport. The President then will travel by motorcade to Waterbury, passing through Shelton, Darby, Ansonia and Naugatuck.

Kennedy will continue on to New Haven.

There will be speeches in Bridgeport, Waterbury and New Haven.

Kennedy probably will leave Washington in the early afternoon and return the same night.

The Kennedy camp said it was pleased with the President's weekend of campaigning in five states.

Ribicoff resigned as Connecticut governor in 1960 to become secretary of the Health, Education and Welfare Department under Kennedy. He left that post this year to try for the Senate. His Republican opponent is Rep. Horace Seely-Brown Jr.

Kennedy also will be trying to give a boost to the campaign of Gov. John N. Dempsey, who succeeded Ribicoff and is now running against Republican John Alsop for a full four-year term.

Another national political figure preceded Kennedy into Connecticut. Former President Dwight D. Eisenhower spoke on Monday on behalf of Republican candidates at Hartford—a city Kennedy is expected to visit just before the Nov. 6 election.

Caroline, Pals Provide Ceremonial Cannon Echo

WASHINGTON (AP)—Caroline Kennedy and pals were in for a talking-to Monday for hollering "Bang! Bang!" when cannon went off in ceremonial salute to Premier Ahmed Ben Bella of Algeria.

Referring to the shrill accompaniment of the children's voices, Kennedy told newsmen with a grin: "We will talk about that this afternoon."

This apparently meant Caroline and classmates in the White House kindergarten were going to be told in no uncertain terms that when father is pulling out all the stops in greeting to a distinguished foreign visitor, children must not be heard.

There was obviously high excitement in the kindergarten. The class apparently was meeting in a room off the second-floor balcony overlooking the broad south lawn of the White House where an honor guard of troops, a military band,and saluting cannons were posted.

Each time the cannon belched fire and smoke there was an answering cry of "Bang!" from the balcony.

Then, while Kennedy and the Algerian chief of state reviewed the troops and color guard, the military commands were echoed by the kindergarten class.

There was amusement among the press, spectators and even some of the diplomatic corps. But Kennedy and the youthful-looking Ben Bella spoke their ceremonial lines without cracking a smile.

Ben Bella was the first foreign leader to receive the ceremonial salute on the White House grounds.

Clouds May Force New A-Test Delay

HONOLULU (UPI) — Thick clouds around Johnston Island Tuesday left only a 50-50 chance that Monday night's scheduled atomic blast would be fired.

The low-yield rocket detonation was postponed 24 hours Sunday night due to "weather," and the weather bureau Monday forecast that towering thunderheads were moving in from the southeast.

The countdown was continuing, the Atomic Energy Commission reported, and will go on until a decision is made on whether or not to postpone the shot again.

The pending U.S. blast was expected to be fired at an altitude of 30 to 40 miles, and scientists said it was doubtful if the fireball would be visible to residents of Hawaii, although the flash is expected to illuminate Hawaiian skies.

Today's Weather
Variable cloudiness and warm; high 75-82.

The Cumberland News

Hunting Accident Takes Boy's Life
(See Back Page)

VOL. 24—NO. 281 | Entered as second class mail matter at Cumberland, Maryland, under the act of March 3, 1879 | CUMBERLAND, MARYLAND, TUESDAY, OCTOBER 16, 1962 | United Press International, Associated Press, AP Photofax | 20 PAGES—SEVEN CENTS

Berlin-Cuba Deal Ruled Out

Justice Dept. Asks Court Fine Barnett $100,000

$10,000 Daily Penalty Urged For Contempt

NEW ORLEANS, La. (AP)—The Justice Department asked the federal appeals court Monday to fine Mississippi Gov. Ross R. Barnett $100,000 for defying court orders in the desegregation case of James H. Meredity, a Negro.

In addition, the Justice Department asked for future fines of $10,000 a day until the governor satisfies the court that he is complying with the court's orders.

The court held Barnett and Lt. Gov. Paul B. Johnson Jr. in contempt for blocking the enrollment of Meredith, 29, at the University of Mississippi. But the court put off imposing any penalties to give them a chance to purge themselves of the contempt.

Brief Charges U. S. Harmed

In its brief submitted to the 5th U.S. Circuit Court of Appeals, the Justice Department said the United States "has suffered immense financial as well as other harm" from Barnett's defiance of court orders in the historic case.

The governor still has not "fully" purged himself of civil contempt, the Justice Department said, even though Meredith now is enrolled as a student at Ole Miss.

The proposed order drafted by the Justice Department named Barnett as an individual, with no reference to his title. It remained in question whether any fine—if imposed—would have to be paid by Barnett personally, or whether the state could pick up the tab.

The Justice Department said in Washington that anyone could pay whatever fine might be placed on Barnett.

It was learned, meanwhile, that should Barnett be unable or refuse to pay the fine he would be treated like any other citizen; that is, he could be subject to having his salary attached or personal property seized for auction.

The Justice Department's proposal made no mention of the lieutenant governor.

NAACP Urges Arrest

An attorney for the National Association for the Advancement of Colored People urged the court to order the arrest of both Barnett and Johnson.

Constance Baker Motely, chief of the NAACP legal team, said both should be held in custody of the U.S. attorney general until they comply with the court's full integration order.

In an 89-page brief, attorneys for the state of Mississippi reargued contentions advanced in earlier hearing, including the question of the court's jurisdiction.

Mississippi has asked that the case be removed to the federal

(Continued On Page 2)

VIP SPECTATORS — While President Kennedy was giving a red carpet welcome to Algerian Premier Ahmed Ben Bella on the White House south grounds yesterday, he had two important but shy spectators — his son, John F., Jr., and the First Lady. Mrs. Kennedy tried to give the boy a view of the ceremony without being observed behind a hedgerow in the White House rose garden. (AP Photofax)

Foreign Policy Made Campaign Issue By Ike

BOSTON (AP)—Former President Dwight D. Eisenhower questioning the "advisability of a continued silence," Monday night hauled U.S. foreign policy into the congressional campaign.

Eisenhower stopped in Boston to speak for Republican candidate George C. Lodge who is fighting Edward M. Kennedy, the President's youngest brother, for a seat in the U.S. Senate in next month's election.

Shortly before the former president spoke at a "birthday for Ike" dinner it was disclosed that $70,000 in cash and checks—representing collections for the fund-raising dinner—had been stolen from Republican state headquarters.

Most of the theft, some $60,000 in checks, was found near a garage in Boston's West Roxbury section. Police said the robbery apparently occurred over the weekend.

Eisenhower said in his dinner speech that "personally I have been careful...to keep current foreign policy out of partisan debate.

"But when a charge is made for purely political purposes—a charge that indeed should be stated in reverse—I must seriously question the advisability of a continued silence."

Eisenhower then criticized the Kennedy administration's handling of foreign policy.

In his speech, Eisenhower said: "Recently in my home state (Pennsylvania), we were told by the President himself that during eight years of Republican administration our foreign policy drifted aimlessly about. Then he continued in a strange departure from the fact that during the past 20 months a new and firm, forward-moving foreign policy had been developed."

Eisenhower never mentioned Lodge's opponent, but told the partisan crowd of some 6,000: "One candidate has boiled down the high qualifications long demanded of a candidate for the Senate of the United States into this crass, almost arrogant query: Who can get the most of the United States Treasury for Massachusetts?"

Panel Outlines Federal Attack On Retardation

WASHINGTON (AP)—President Kennedy was given a new social target Monday: Help for 5.4 million mentally retarded Americans—three out of every 100 persons in the United States.

The President's panel on mental retardation said some 126,000 children born each year are destined to become mentally retarded during their lifetimes. The panel urged:

1. Set up a domestic Peace Corps to spur voluntary services to the retarded, especially in "deprived and distressed areas."

2. Found a national research institute of learning to investigate basic learning processes.

3. Spend $30 million to provide comprehensive health services for pregnant women and their offspring in low-income groups where there is a higher risk of mental retardation.

4. Establish 10 new research centers to probe biological, behavioral, social and other pertinent and basic scientific areas.

The panel, in a 281-page report, made more than 100 recommendations, explaining that the causes of mental retardation are complex and varied, and a "broad spectrum" attack is necessary to prevent and treat them.

Mrs. R. Sargent Shriver Jr., sister of the President and wife of the U.S. Peace Corps director, served as a consultant to the medical panel, which included two Nobel Prize winners, Dr. Joshua Lederberg and Wendell M. Stanley.

Mrs. Shriver and the other Kennedys have a 43-year-old mentally retarded sister, Rosemary, who has spent the past 20 years in a Catholic institution that specializes in care of such cases.

Yemen Prince Killed In Battle

CAIRO (UPI) — Prince Hassan, son of the self-proclaimed Imam Hassan, has died in an Aden hospital from wounds received in a Yemen border battle, the Middle East News Agency (MENA) said Monday.

In a dispatch from the Yemen capital of Sanaa, MENA said the prince was buried in Lahej.

The agency also reported that Imam Mohammed Badr of Yemen, who was said to have been killed in the military revolt which overthrew his government, is alive in Saudi Arabia, but suffering from a serious wound.

Earlier new military victories were claimed by both rebel and monarchists supporters in the fighting for control of the ancient desert kingdom. The contradictory claims added to the confusion surrounding developments there.

Tropical Storm Moving North

MIAMI (UPI) —Ella, the season's fifth tropical storm, formed in the Atlantic Monday and took aim at the South Atlantic seaboard.

Its highest winds were 45 miles per hour, but the storm was expected to intensify.

The storm kicked up high seas Monday night against the Bahamas eastern "out islands" and the weather bureau said it would bring "fresh winds close to the U.S. South Atlantic coast Tuesday."

Hurricane hunter planes found the storm's center at 6 p.m. EDT about 485 miles due east of Miami, near latitude 25.8 north, longitude 72.4 west. The storm was moving generally in a northerly direction about six m.p.h., the weather bureau said.

On Inside Pages

Ann Landers	19
Bridge	19
Comics	17
Crossword	17
Cryptoquote	17
Deaths	7
Dr. Van Dellen	11
Editorial Page	11
Hollywood	12
Markets	17
Racing	16
Secrets Of Charm	12
Sports	15, 16
State News	3
Tri-State News	13
Want Ads	18, 19
Women's News	4

JFK To Join Ribicoff's Connecticut Campaign

WASHINGTON (AP)—For a few hours Wednesday, President Kennedy will join the Connecticut campaign of Abraham A. Ribicoff, a former Kennedy Cabinet member and now Democratic nominee for U.S. senator.

Presidential press secretary Pierre Salinger said Monday that the President's plane will stop in Bridgeport. The President then will travel by motorcade to Waterbury, passing through Shelton, Darby, Ansonia and Naugatuck.

Kennedy will continue on to New Haven.

There will be speeches in Bridgeport, Waterbury and New Haven.

Kennedy probably will leave Washington in the early afternoon and return the same night.

The Kennedy camp said it was pleased with the President's weekend of campaigning in five states.

Ribicoff resigned as Connecticut governor in 1960 to become secretary of the Health, Education and Welfare Department under Kennedy. He left that post this year to try for the Senate. His Republican opponent is Rep. Horace Seely-Brown Jr.

Kennedy also will be trying to give a boost to the campaign of Gov. John N. Dempsey, who succeeded Ribicoff and is now running against Republican John Alsop for a full four-year term.

Another national political figure preceded Kennedy into Connecticut. Former President Dwight D. Eisenhower spoke on Monday on behalf of Republican candidates at Hartford—a city Kennedy is expected to visit just before the Nov. 6 election.

Pierce Gets Hand After Stopping Yanks

Harvey Kuenn, Giants left fielder (left), pats San Francisco's winning pitcher Billy Pierce (center) on the back, and first baseman Orlando Cepeda (right) shakes Pierce's hand as the trio heads for the dugout after the Giants defeated the New York Yankees, 5-2, in the sixth game of the World Series yesterday at San Francisco. Pierce allowed the Yanks only three hits as the Giants squared the Series at three games each. The final game is scheduled today. Behind Pierce, the San Francisco bat boy is all smiles. (Story on sports pages)

(AP Photofax)

Katanga, Congo Reported Ready To Sign Truce

UNITED NATIONS, N.Y. (AP)—U.N. officials said Monday Katangan and Congolese armed forces are ready to sign a cease-fire agreement that would halt troop movements of both sides and ease one source of tension in the Congo.

They said in addition Katanga President Moise Tshombe has agreed to send the head of his gendarmerie to Leopoldville to take an oath of allegiance to the central government.

Diplomatic sources said these reports were the basis for U.S. Ambassador Adlai E. Stevenson's statement to President Kennedy on Sunday night that recent developments "give us some hope of a solution of the problem in the Congo."

Kennedy held an hour-long meeting with Stevenson in New York on Sunday night.

U.N. officials described latest reports from the Congo as encouraging, but noted that no actual agreements have been signed.

Reports from Elisabethville, capital of secessionist Katanga Province, said the cease-fire agreement was ready for signature Monday morning, but new instructions were received from Leopoldville, the central government capital. Tshombe was insisting also that an amnesty be made part of the agreement.

Joint Conolese and Katangan commissions were reported in agreement also on matters of foreign exchange and revenue.

Under Acting Secretary-General U Thant's plan for Congo unity, Katanga's tax revenues from the huge Belgian-controlled copper-mining concessions would be shared on a 50-50 basis.

Cuban Raiders Undergo Quiz

MIAMI (UPI)—Federal officers Monday were reported questioning six Cuban exiles about a pre-dawn sea raid on Cuba Saturday in which they sank a Castro gunboat and took prisoner two wounded militia crewmen.

U.S. authorities declined to identify the men held, but exile sources said they were Manolo Quiza, Manola Casanova, Juan Espinosa, Jorge Rodriguez, Roberto Parson and Eddie Moore. All are of Cuban nationality.

The two wounded militiamen whom the raiders plucked from the sea when their patrol boat sank were undergoing treatment in Miami's Jackson Memorial Hospital. They were identified as Sgt. Filiberto Suarez Lima and Cpl. Miguel Cao Mandino. Authorities said Suarez asked for political asylum.

Although the Castro regime in an official statement on the clash accused the "pirate raiders" of firing on an unarmed "pleasure craft," Suarez confirmed it actually was a government patrol boat on a reconnaissance sweep.

Soviets Will Conduct Pacific Rocket Tests

MOSCOW (UPI) — The Soviet Union Monday announced a new series of tests of multi-stage carrier rockets in the central Pacific starting Tuesday, the same day the United States plans a high altitude nuclear test at Johnston Island.

The tests, which will run through Nov. 30, were called to perfect Soviet's space boosters. They will be carried out in two areas, one about 600 miles south of Johnston, and the other 600 miles north of Midway Island.

The Russians warned all airplanes and shipping to avoid the areas.

Tass did not say where the rockets would be fired from, but in two previous series of tests in 1960 and 1961 the Soviets were reported to have fired them from central Russia on flights of approximately 7,500 miles.

Western experts said the rockets being tested without their last stages may have significant military implications.

Last August, Mstislav Keldysh, president of the U.S.S.R. Academy of Sciences, said Western observers could not be permitted to witness Soviet space launchings because of the military nature of the rockets.

Soviet boosters are estimated to produce about 1.2 million pounds of thrust, which is not considered sufficient to send a man to the moon. Experts of the U.S. National Space Administration (NASA) have estimated a booster for putting man on the moon would require 10 to 12 million pounds of thrust.

East German Reds Welcome Polish Leader

BERLIN (AP)—Wladyslaw Gomulka, Poland's anti - Stalinist Communist leader, arrived Monday for a week-long unity visit with Walter Ulbricht, the head of the East German Communist regime and one of the chief holdovers from the Stalinist period.

Gomulka went right down the Communist line on Berlin in his arrival speech. He denounced "uninterrupted provocations" he said came from West Berlin.

"That is why we are fighting," he said, "for a peace treaty with Germany, in order to do away with lawlessness in the form of of the remnants of the occupation regime, in order to solve the West Berlin problem by turning West Berlin into a free, demilitarized city."

Gomulka arrived with Premier Josef Cyrankiewicz by special train at what used to be called the Silesian station. The Communists renamed it East Station because the former German province of Silesia has now been incorporated into Poland.

Gomulka embraced Ulbricht and Cyrankiewicz kissed the German leader on both of his bearded cheeks. They inspected a steel-helmeted, jack-booted honor guard while a band played old Prussian marches.

After a visit to party headquarters and two wreath-layings, the East German and Polish leaders went into conference.

President's Father Visiting White House

WASHINGTON (UPI) — Joseph P. Kennedy, President Kennedy's father, returned to the White House Monday for the first time since he suffered a stroke last Dec. 19.

"He will remain here a week," Press Secretary Pierre Salinger said in a surprise announcement.

Salinger declined to discuss the condition of the elder Kennedy, who has been recuperating at Hyannis Port, Mass., since early summer. Earlier, he underwent treatment at the Rusk Institute of Research Medicine in New York.

Moon Shot Postponed

CAPE CANAVERAL, Fla. (AP)—Space officials Monday postponed for 24 hours, until Wednesday, an attempt to launch the Ranger 5 spacecraft to the moon.

The effort was called off when checks of changes made on the spacecraft could not be completed in time to replace the vehicle on top of the Atlas-Agena B booster rocket.

The 755-pound gold-and-silver-plated Ranger 5 is intended to race across a quarter million miles of space in 66 hours, take close-up television pictures and then land a package of instruments to measure moonquakes and meteor hits.

Trouble developed in the payload during a checkout Sunday and it was removed to a hangar for replacement of a component.

Officials said they should be able to rejoin the spacecraft with the rocket in time for a Wednesday morning launching.

50,000 Fans Cheer Schirra In Home State

ORADELL, N.J. (UPI) —Astronaut Walter M. Schirra, Jr., received a hero's welcome from 50,000 wildly cheering fans in his home state of New Jersey Monday. He told them he was "more shattered by all this than the count-down in the nose cone."

The cool, outspoken spaceman, who made the first 6-orbital flight in the U.S. space program, was easily the calmest man in sight, however, as the crowds went into a frenzy of cheering and applauding in Hackensack, his birthplace, and in Oradell where he grew up.

A crowd of 20,000 lined the 10-mile motoracde route from Hackensack to Oradell and another 30,000 jammed into Oradell—a quiet commuter suburb with a normal population of only 8,000.

As police fought vainly to hold back the crowds of men, women and school children out on a "Hurrah Schirra" holiday, Schirra said:

"I've had a lump in my throat all day, my heart is very full."

Besides the motorcade, his day included a "homecoming" at the River Dell High School football field, dedication of a park named in his honor, numerous awards and gifts and a personal telegram from President Kennedy who told him:

"I am particularly proud of Cmdr. Schirra for the great professional skill and personal courage he demonstrated in his magnificent flight."

Schirra's honors were shared with him by his pretty blonde wife, Josephine, his son, Walter III, 12 and daughter, Suzanne, 5.

With his family, the astronaut departed Monday for Washington where he will meet with President Kennedy Tuesday.

Today's Chuckle

Advice to single girls: Don't go looking for the ideal man. A husband is much easier to find.

(Copyright General Features Corp.)

Caroline, Pals Provide Ceremonial Cannon Echo

WASHINGTON (AP)—Caroline Kennedy and pals were in for a talking-to Monday for hollering "Bang! Bang!" when cannon went off in ceremonial salute to Premier Ahmed Ben Bella of Algeria.

Referring to the shrill accompaniment of the children's voices, Kennedy told newsmen with a grin: "We will talk about that this afternoon."

This apparently meant Caroline and classmates in the White House kindergarten were going to be told in no uncertain terms that when father is pulling out all the stops in greeting to a distinguished foreign visitor, children must not be heard.

There was obviously high excitement in the kindergarten. The class apparently was meeting in a room off the second-floor balcony overlooking the broad south lawn of the White House where an honor guard of troops, a military band,and saluting cannons were posted.

Each time the cannon belched fire and smoke there was an answering cry of "Bang!" from the balcony.

Then, while Kennedy and the Algerian chief of state reviewed the troops and color guard, the military commands were echoed by the kindergarten class.

There was amusement among the press, spectators and even some of the diplomatic corps. But Kennedy and the youthful-looking Ben Bella spoke their ceremonial lines without cracking a smile.

Ben Bella was the first foreign leader to receive the ceremonial salute on the White House grounds.

German Issue Seen Critical By Christmas

High U.S. Officials Brief 500 Editors On Foreign Policy

By LEWIS GULICK

WASHINGTON (AP)—U.S. authorities flatly ruled out Monday any Berlin-Cuba deal with the Soviet Union and predicted the German issue may become a first-class crisis by Christmas.

Soviet Premier Khrushchev was said to have indicated that he will resume his push for a Berlin settlement following the Nov. 6 U.S. elections. The Kremlin's idea of a solution—getting Western forces out of West Berlin—is unacceptable to the West.

The fear expressed by U.S. officials is that the Soviet Union may overstep in its next Berlin drive, because the Western Allies are determined not to be pushed out.

It was admitted here, however, that the British do not show as much concern as the Americans over the danger of the German dispute growing acute by the end of this year.

This word was given to some 500 American newspaper, radio and television editors attending a State Department-sponsored briefing by high U.S. officials on foreign policy.

Rusk Opens Conference

The two-day conference was opened by Secretary of State Dean Rusk and the closing speaker Tuesday is scheduled to be President Kennedy.

Under the rules governing the semiannual briefing, none of the speakers could be identified by name but the information they gave could be reported in news stories.

State Department press officer Lincoln White put on the record the U.S. rejection of any package deal with Moscow on Berlin and Cuba. Published reports had said the Russians intimated they would ease up in their Cuban activities in return for concessions on Berlin.

White quoted a Sept. 30 statement by Rusk that, "You cannot support freedom in one place by surrendering freedom in another," and added that no Berlin-Cuba bargain had been offered to the United States. If it were, White continued, such an offer "would be kicked right out of the window so fast it would make your head swim."

Three Soviet Notes Delivered

White also reported three more notes arrived from the Soviet Union over the weekend. He sought to dispose of them by saying they dealt with previously discussed matters and apparently ended diplomatic exchanges on those matters.

According to the State Department spokesman one Moscow note repeated past Soviet accusations that the Western powers were heightening Berlin tensions. A second note complained about applications of certain airworthiness standards by the Allied commandants to aircraft entering Berlin.

A third note, White said, repeated Soviet protestations over seizure of a Cuban sugar cargo in Puerto Rico. He noted the Soviet Union already has entered its claim in court there, as the State Department had suggested. He voiced hope that the "long and tedious exchanges" on these measures was now ended.

On Cuba, U.S. officials sought to impress on newsmen what they described as a proper perspective in relation to other international problems.

Specifically ruled out at this time were a U.S. invasion of Cuba, a blockade, recognition of a Cuban government in exile, or creation of a North Atlantic Treaty Organization type inter-

(Continued On Page 2)

Clouds May Force New A-Test Delay

HONOLULU (UPI) — Thick clouds around Johnston Island Tuesday left only a 50-50 chance that Monday night's scheduled atomic blast would be fired.

The low-yield rocket detonation was postponed 24 hours Sunday night due to "weather," and the weather bureau Monday forecast that towering thunderheads were moving in from the southeast.

The countdown was continuing, the Atomic Energy Commission reported, and will go on until a decision is made on whether or not to postpone the shot again.

The pending U.S. blast was expected to be fired at an altitude of 30 to 40 miles, and scientists said it was doubtful if the fireball would be visible to residents of Hawaii, although the flash is expected to illuminate Hawaiian skies.

Supreme Court Rebuffs Appeal By Booksellers

WASHINGTON (AP) — The Supreme Court refused Monday to hear appeals asking it to spell out further its 1959 decision limiting the conviction of booksellers who offer obscene books.

The appeal was by three New York City booksellers convicted under a state law which prohibits sale, or possession with intent to sell, any obscene books. All three claimed that the prosecution did not prove, as the 1959 ruling required, that they knew the contents of the books were obscene.

The three were arrested by city detectives who purchased paperbacked books.

Unlike Monday's decision, the decree of three years ago set free some California booksellers. The New Yorkers' appeal noted that the tribunal said then it was not ruling on what sort of mental element is requisite in a constitutionality permissible prosecution in such cases.

The New York booksellers asked the court whether the prosecution must "prove knowledge by the accused of the obscene nature of the book alleged to be obscene, as distinguished from knowledge of the contents of such publication."

The high tribunal made no comment in rejecting the appeal by Louis Finkelstein, a store owner, and two clerks, Louis Schaeffer and Harold Zucker. Only Justice William O. Douglas wanted to hear the appeal.

This let stand the finding by the New York Court of Appeals in the case of Finkelstein and Schaeffer that the books were "muck for muck's sake and nothing more."

In this second decision day of the new term, the court also:

—Agreed to rule on constitutionality of a 1952 law which says a naturalized person who resides for three years in the country of his origin automatically loses his American citizenship. The State Department said over 1,000 persons a year have lost citizenship this way.

—Affirmed the antitrust conviction of the Utah Pharmaceutical Association for agreeing to maintain uniform retail prices for prescription drugs. A request for review of a smaller conviction of the Northern California Pharmaceutical Association was turned down, letting the sentence stand. Both associations contended their agreements were wholly local in character and thus outside the antitrust law.

German Issue

(Continued From Page 1)

American military command to deal with Cuba.

One or another of these actions has been urged in the course of the public debate over Cuba. The newsmen were told, however, that Cuba does not present a military threat to the security of the United States at this time.

The U.S. officials said the main danger from Cuba is the export of subversion to other Latin-American lands, and in this connection countersteps are under way.

One tactic, according to the U.S. strategists, will be to try to make the Soviet aid to Cuba as expensive as possible both for the Kremlin and for Castro. This can be done, it was said, by strengthening security measures in the Latin countries and by cutting off attempted Castro shipment of provocateurs and insurrectionist materials to Latin countries.

Restrictions on non-Communist shipping to Cuba also are to be tightened, requiring Communist ships to make more of the long hauls to Cuba.

Pupil Flunks Test

CATANIA, Sicily (AP)—Police said they arrested two men who trained accomplices to steal autos after one pupil tried to sell a car back to its owner.

Catholic Mixed Marriage Laws May Be Eased

VATICAN CITY (UPI)— The Ecumenical Council may ease some of the restrictions applying to Roman Catholics who marry non-Catholics, informed sources said Monday. But the sources said it was unlikely the restrictions would be abolished altogether.

The development was reported as Augustin Cardinal Bea, head of the secretariat for promoting Christian unity, invited Protestant and other non-Catholic observers here to state their "positive criticism" for Catholic practices to help promote Christian unity.

National delegations to the council, after three days of work, submitted revised electoral lists for the 10 key commissions which will debate church policy. The revisions was aimed at eliminating objections to the preponderance of Italians slated for top posts.

Voting on the commission members is to begin at Tuesday's second general working session. The voting was to have started Saturday but a snag developed when a group led by Achille Cardinal Lienart, archbishop of Lille, France, objected to the procedure.

The 10 commissions of 24 members each will study an agenda of 70 subjects, including a draft on "mixed marriages" between Catholics and non-Catholics.

Under present church law a special dispensation is required for such marriages and it can be granted only if there is (1) "grave cause," (2) a written promise of the non-Catholic not to interfere with the religion of the Catholic and of both parties to have all children baptized and educated as Catholics, and (3) "moral certainty" that the promises will be fulfilled.

Several other items on the tentative agenda are connected with the drive by Pope John XXIII to improve relations with Protestant and orthodox denominations.

Runaway Trawler

ALDERNEY, Channel Islands (AP)—The 30-foot trawler Mayfly chugged out of this rocky harbor and put to sea unmanned. Taking another boat, owner Alf Taylor caught the Mayfly three miles out and found her gear shift in neutral, as he had left it.

Kennedys Seek New Hideway

WASHINGTON (UPI) — President and Mrs. Kennedy must give up Glen Ora, their weekend hideaway at Middleburg, Va., but are looking around for another retreat in the Virginia hunt country.

Mrs. Kennedy's press secretary, Pamela Turnure, said the First Family's lease on the 400-acre country estate runs out Jan. 15 and the owner, Mrs. Raymond Tartiere plans to move back in.

The First Lady is reported to have been shopping around the Middleburg area for another week end home and may even build a place where she can pursue her favorite sports of horseback riding and fox hunting.

The Kennedys began commuting by helicopter to Glen Ora shortly after they moved into the White House. The First Lady has been much more taken with Glen Ora than the President, who prefers to be near the water on weekends for sailing and swimming.

Actress Lana Turner Petitions For Divorce

JUAREZ, Mexico (UPI) —Platinum blonde actress Lana Turner asked a Juarez divorce court Monday to end her two-year marriage with West Coast businessman-sportsman Fred May, her fifth husband.

First Civil Court Judge Miguel Gomez Guerra accepted the petition and indicated he will grant the decree, either late Monday or Tuesday.

$10,000 Daily

(Continued From Page 1)

district court for Southern Mississippi.

Barnett's lawyers also contended the governor's actions have been in his capacity as a state officer and he has immunity from federal suits.

The appeals court, composed entirely of Southern judges, had found the two Mississippi officials in contempt of its integration order. On separate occasions, both Barnett and Johnson physically blocked admission of Meredith into the all-white university.

When Meredith came onto the campus Sept. 30, riots brought two deaths and injured scores more.

Finn Visits Soviets

MOSCOW (UPI) — President Urho Kekkonen of Finland arrived in Moscow Monday for talks with Premier Nikita Khrushchev and other Soviet leaders.

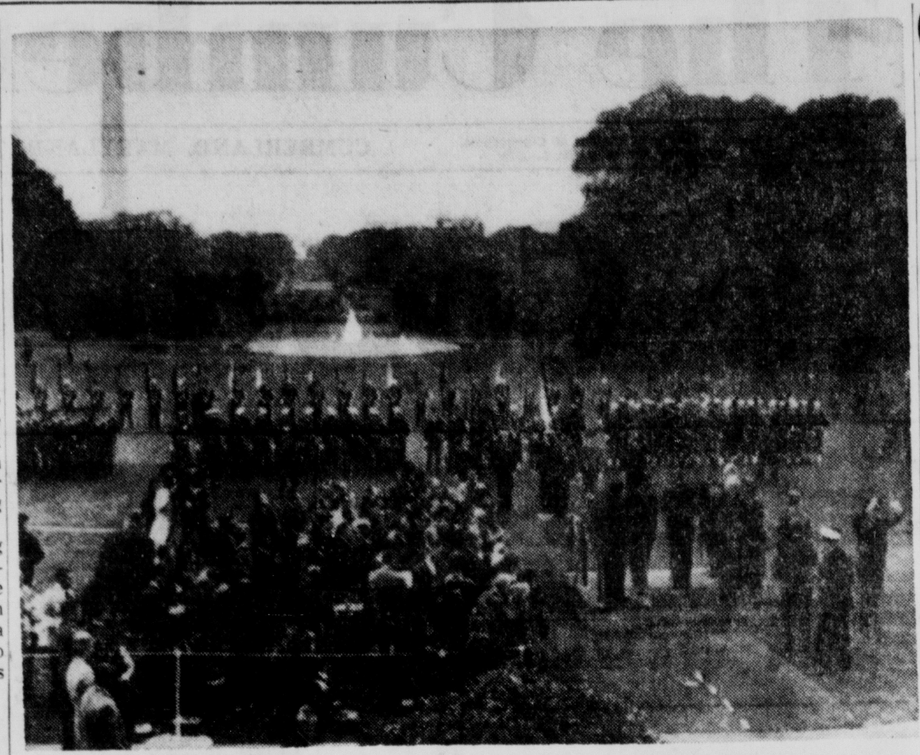

WHITE HOUSE CEREMONY — For the first time, the south grounds of the White House is the scene of a full military honors formal greeting of a foreign visitor — Algerian Premer Ahmed Ben Bella. President Kennedy applauds on platform, lower right, as the Premier finishes his responce to the greeting. The ceremony yesterday was the same in colorful honor guard, flag-bearing troops, saluting cannon and red carpet as is used at airport greetings. (AP Photofax)

Goldstein Fails To Take Lures In TV "Debate"

BALTIMORE (AP)—The rival candidates for comptroller of Maryland staged what was billed as a televised debate Monday night.

It turned out to be one-sided. Or each to his own.

David C. Champion, the Republican candidate, offered several lures. But Louis L. Goldstein, the Democratic incumbent, refused to bite.

For instance, Champion said in the prepared - in - advance show (WMAR) "my opponent never takes a public stand unless forced to do so by expediency as he recently did on the slot machine question."

Champion asked if Goldstein was going to fight in the legislature for statewide abolition of slot machines.

In the second round of the debate, Goldstein stood pat on his indorsement of the stand of Gov. Tawes for statewide abolition.

Spanish moss is attached to trees, but it is not a parasite. It takes its food from the air.

U. S. Protests Czech Arrest Of American

WASHINGTON (UPI) — The State Department said Monday it has formally protested the arrest of Robert Roy Budway, a Washington gym instructor, in Czechoslovakia on espionage charges.

A spokesman said a protest note was delivered in Prague Saturday, after Czech charges were made against Budway, who had gone to Czechoslovakia to visit relatives.

The United States protested "most strongly" his detention without immediately notifying American authorites. The United States had asked the Czech government on Sept. 11, Oct. 3 and Oct. 6 about Budway's whereabouts and had received no reply.

Storm Hits Siberia

MOSCOW (UPI)—Radio Moscow said Monday a heavy storm tore through the Siberian city of Khabarovsk Saturday, uprooting trees and blowing down cables and telephone poles.

The radio reported that ice 12 inches thick formed on trees and snapped telephone lines.

5,000 Russians Sent Into Cuba

WASHINGTON (UPI) — Russia has now sent close to 5,000 military technicians into Cuba, U.S. officials reported Monday.

This compares with 4,500 estimated to have been in Cuba on Oct. 3 and indicates the Soviet military build-up, which began in mid-July, has been continuing.

Officials said this is about the number of Russian military personnel that would be expected to install new military equipment the Soviet has sent Cuba and to train Cubans in its use.

The equipment includes anti-aircraft missiles, coastal defense missiles with a range of 15 to 20 miles, motor torpedo boats and advanced type MIG jet aircraft.

None of the missiles are believed capable of being used with nuclear warheads, and officials said it is doubtful Russia ever would supply Cuba with any nuclear weapons.

Dockworkers Strike

SYDNEY, Australia (UPI) — A nationwide strike of 22,000 dockworkers tied up 40 Australian ports Monday.

86 PROOF WHISKEY • © ANCIENT AGE DIST. CO., FRANKFORT, KY.

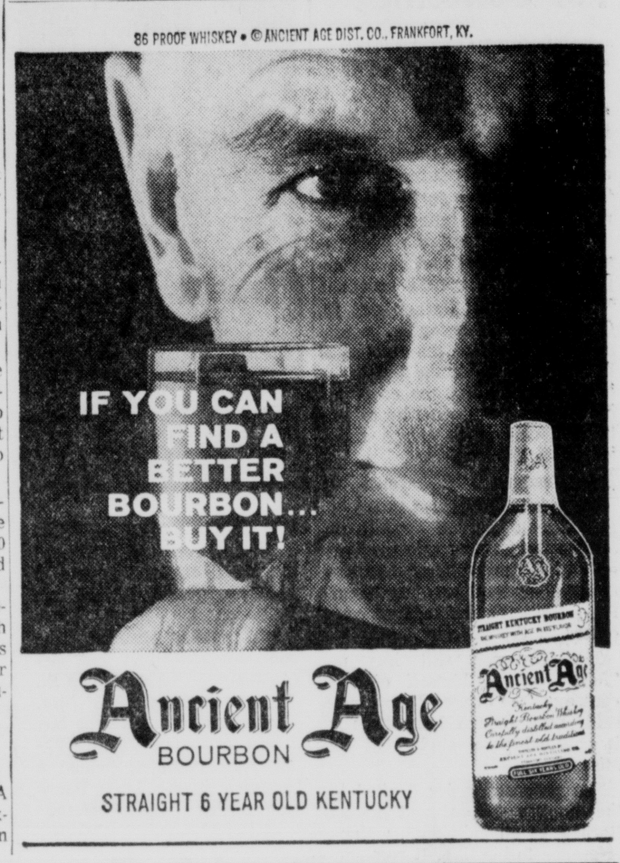

Ancient Age
BOURBON
STRAIGHT 6 YEAR OLD KENTUCKY

TELEPHONE ANSWERING SERVICE
Saves You TIME TROUBLE and MONEY
PArkview 2-5540
24 Hour Service

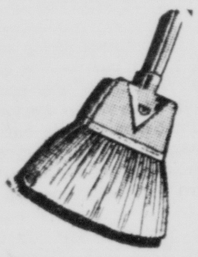

Let's Sweep Western Maryland Clean In '62

Progress In Western Maryland Has Always Gone Hand In Hand With Solid Republican Representation In Annapolis

LEST WE FORGET!

Frostburg State Teachers College . . . Saved!
Western Maryland's Road Program . . . Started!
A Dynamic Program For New Industry . . . Created!

By Republican Representation

To Expand These Programs Vital To The Continued Progress Of Western Maryland, We Need Solid Republican Representation In The House of Delegaes.

FRED H. ANDERSON

J. GLENN BEALL, JR.

NOEL SPIER COOK

LESTER B. REED

CHARLES M. SEE

DAVID J. WILLIAMS

By Authority Of L. Fred Dean, Treasurer

Mercury Monterey presents unique styling–new power:

Breezeway roof... 390 V-8 as the standard engine

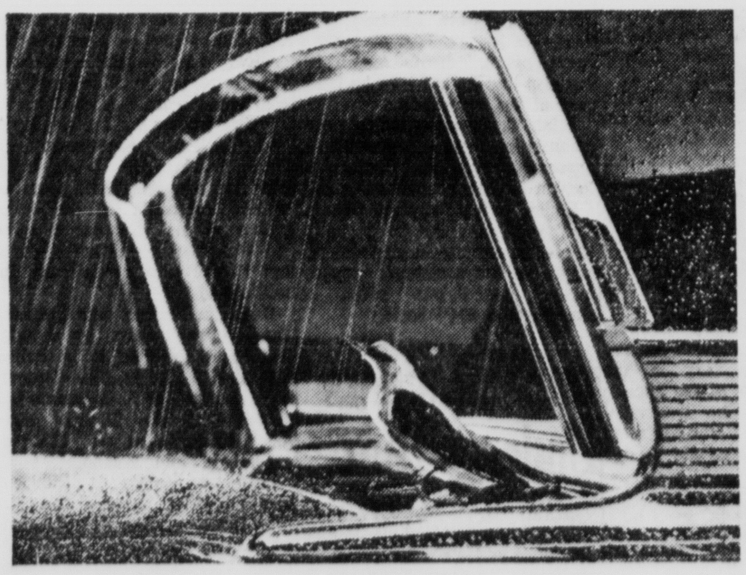

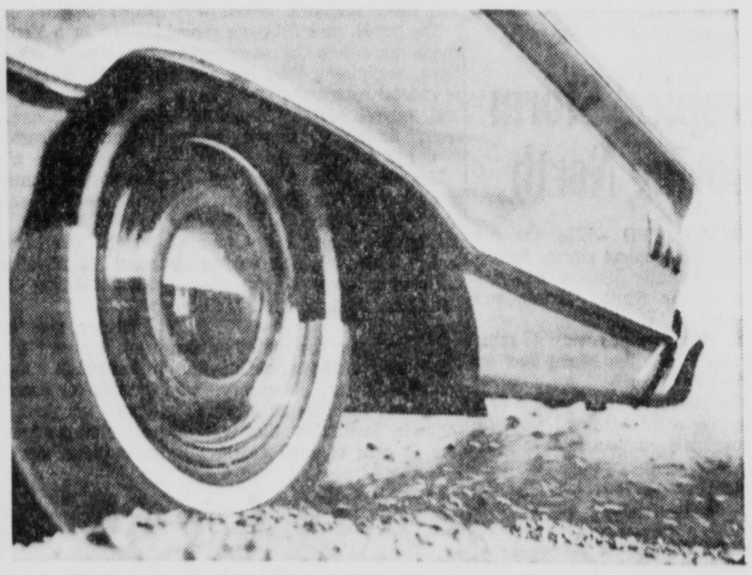

RECESSED REAR WINDOW STAYS CLEARER in rain or snow. On hot days it opens for controlled breezeway ventilation. Monterey's overhanging roof keeps the rear seat shady, increases rear-seat headroom, and improves rearview visibility.

OTHER NEWS YOU'LL LIKE: A new 2-year (or 24,000-mile) warranty.* Wide model choice including a glamorous Colony Park station wagon and a bucket-seat S-55 convertible and hardtop. Options include a single-unit hi-fi AM-FM radio.

MARAUDER 390 V-8 NOW STANDARD. And Monterey gives you a wide engine choice—optional V-8's that range up to a Super Marauder 406 V-8 with 6-barrel carburetor. Also available: 4-speed manual or dual-range Merc-O-Matic transmissions.

LM DA

'63 MERCURY MONTEREY

*Lincoln-Mercury Division, Ford Motor Company, warrants to its dealers, and its dealers, in turn warrant to Mercury owners as follows: That for 24 months or for 24,000 miles, whichever comes first, free replacement, including related labor, will be made by dealers, of any part with a defect in workmanship or materials. Tires are not covered by the warranty; appropriate adjustments will be made by tire companies. Owners will remain responsible for normal maintenance services, routine replacement of parts such as filters, spark plugs, ignition points, wiper blades and brake or clutch linings and normal deterioration of soft trim and appearance items.

Cumberland Lincoln-Mercury

828 N. MECHANIC ST. PA 4-0460 CUMBERLAND

Supreme Court Rebuffs Appeal By Booksellers

WASHINGTON (AP) — The Supreme Court refused Monday to hear appeals asking it to spell out further its 1959 decision limiting the conviction of booksellers who offer obscene books.

The appeal was by three New York City booksellers convicted under a state law which prohibits sale, or possession with intent to sell, any obscene books. All three claimed that the prosecution did not prove, as the 1959 ruling required, that they knew the contents of the books were obscene.

The three were arrested by city detectives who purchased paper-backed books.

Unlike Monday's decision, the decree of three years ago set free some California booksellers. The New Yorkers' appeal noted that the tribunal said then it was not ruling on what sort of mental element is requisite in a constitutionality permissible prosecution in such cases.

The New York booksellers asked the court whether the prosecution must "prove knowledge by the accused of the obscene nature of the book alleged to be obscene, as distinguished from knowledge of the contents of such publication."

The high tribunal made no comment in rejecting the appeal by Louis Finkelstein, a store owner, and two clerks, Louis Schaeffer and Harold Zucker. Only Justice William O. Douglas wanted to hear the appeal.

This let stand the finding by the New York Court of Appeals in the case of Finkelstein and Schaeffer that the books were "muck for muck's sake and nothing more."

In this second decision day of the new term, the court also:

—Agreed to rule on constitutionality of a 1952 law which says a naturalized person who resides for three years in the country of his origin automatically loses his American citizenship. The State Department said over 1,000 persons a year have lost citizenship this way.

—Affirmed the antitrust conviction of the Utah Pharmaceutical Association for agreeing to maintain uniform retail prices for prescription drugs. A request for review of a smaller conviction of the Northern California Pharmaceutical Association was turned down, letting the sentence stand. Both associations contended their agreements were wholly local in character and thus outside the antitrust law.

German Issue

(Continued From Page 1)

American military command to deal with Cuba.

One or another of these actions has been urged in the course of the public debate over Cuba. The newsmen were told, however, that Cuba does not present a military threat to the security of the United States at this time.

The U.S. officials said the main danger from Cuba is the export of subversion to other Latin-American lands, and in this connection countersteps are under way.

One tactic, according to the U.S. strategists, will be to try to make the Soviet aid to Cuba as expensive as possible both for the Kremlin and for Castro. This can be done, it was said, by strengthening security measures in the Latin countries and by cutting off attempted Castro shipment of provocateurs and insurrectionist materials to Latin countries.

Restrictions on non-Communist shipping to Cuba also are to be tightened, requiring Communist ships to make more of the long hauls to Cuba.

Pupil Flunks Test

CATANIA, Sicily (AP)—Police said they arrested two men who trained accomplices to steal autos after one pupil tried to sell a car back to its owner.

Catholic Mixed Marriage Laws May Be Eased

VATICAN CITY (UPI)— The Ecumenical Council may ease some of the restrictions applying to Roman Catholics who marry non-Catholics, informed sources said Monday. But the sources said it was unlikely the restrictions would be abolished altogether.

The development was reported as Augustin Cardinal Bea, head of the secretariat for promoting Christian unity, invited Protestant and other non-Catholic observers here to state their "positive criticism" for Catholic practices to help promote Christian unity.

National delegations to the council, after three days of work, submitted revised electoral lists for the 10 key commissions which will debate church policy. The revisions was aimed at eliminating objections to the preponderance of Italians slated for top posts.

Voting on the commission members is to begin at Tuesday's second general working session. The voting was to have started Saturday but a snag developed when a group led by Achille Cardinal Lienart, archbishop of Lille, France, objected to the procedure.

The 10 commissions of 24 members each will study an agenda of 70 subjects, including a draft on "mixed marriages" between Catholics and non-Catholics.

Under present church law a special dispensation is required for such marriages and it can be granted only if there is (1) "grave cause," (2) a written promise of the non-Catholic not to interfere with the religion of the Catholic and of both parties to have all children baptized and educated as Catholics, and (3) "moral certainty" that the promises will be fulfilled.

Several other items on the tentative agenda are connected with the drive by Pope John XXIII to improve relations with Protestant and orthodox denominations.

Runaway Trawler

ALDERNEY, Channel Islands (AP)—The 30-foot trawler Mayfly chugged out of this rocky harbor and put to sea unmanned. Taking another boat, owner Alf Taylor caught the Mayfly three miles out and found her gear shift in neutral, as he had left it.

Kennedys Seek New Hideway

WASHINGTON (UPI) — President and Mrs. Kennedy must give up Glen Ora, their weekend hideaway at Middleburg, Va., but are looking around for another retreat in the Virginia hunt country.

Mrs. Kennedy's press secretary, Pamela Turnure, said the First Family's lease on the 400-acre country estate runs out Jan. 15 and the owner, Mrs. Raymond Tartiere plans to move back in.

The First Lady is reported to have been shopping around the Middleburg area for another week end home and may even build a place where she can pursue her favorite sports of horseback riding and fox hunting.

The Kennedys began commuting by helicopter to Glen Ora shortly after they moved into the White House. The First Lady has been much more taken with Glen Ora than the President, who prefers to be near the water on weekends for sailing and swimming.

Actress Lana Turner Petitions For Divorce

JUAREZ, Mexico (UPI) —Platinum blonde actress Lana Turner asked a Juarez divorce court Monday to end her two-year marriage with West Coast businessman-sportsman Fred May, her fifth husband.

First Civil Court Judge Miguel Gomez Guerra accepted the petition and indicated he will grant the decree, either late Monday or Tuesday.

$10,000 Daily

(Continued From Page 1)

district court for Southern Mississippi.

Barnett's lawyers also contended the governor's actions have been in his capacity as a state officer and he has immunity from federal suits.

The appeals court, composed entirely of Southern judges, had found the two Mississippi officials in contempt of its integration order. On separate occasions, both Barnett and Johnson physically blocked admission of Meredith into the all-white university.

When Meredith came onto the campus Sept. 30, riots brought two deaths and injured scores more.

Finn Visits Soviets

MOSCOW (UPI) — President Urho Kekkonen of Finland arrived in Moscow Monday for talks with Premier Nikita Khrushchev and other Soviet leaders.

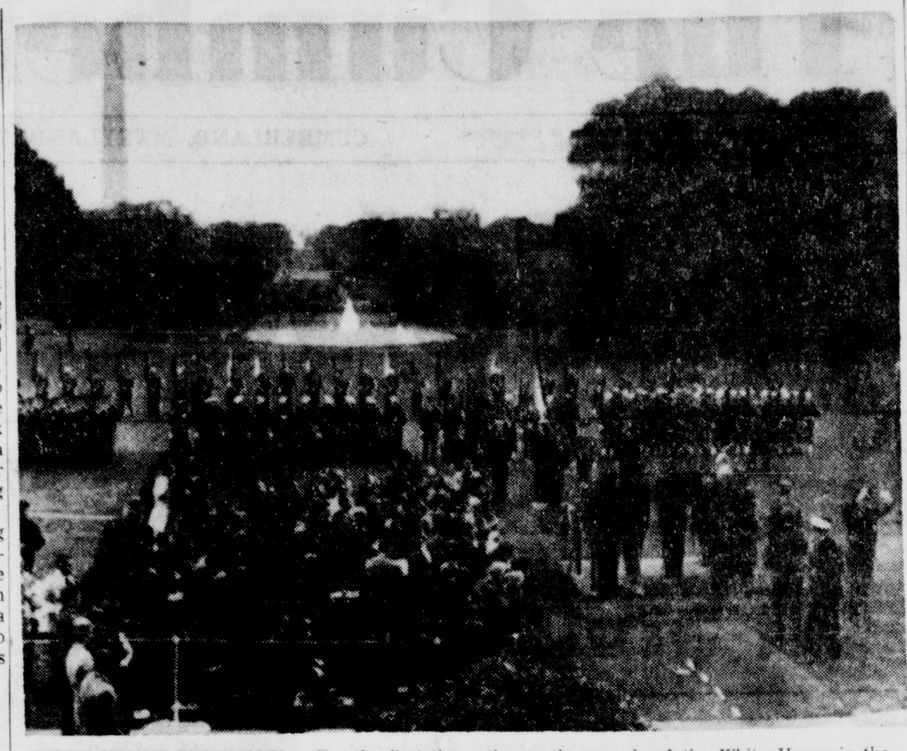

WHITE HOUSE CEREMONY — For the first time, the south grounds of the White House is the scene of a full military honors formal greeting of a foreign visitor — Algerian Premer Ahmed Ben Bella. President Kennedy applauds on platform, lower right, as the Premier finishes his responce to the greeting. The ceremony yesterday was the same in colorful honor guard, flag-bearing troops, saluting cannon and red carpet as is used at airport greetings. (AP Photofax)

Goldstein Fails To Take Lures In TV "Debate"

BALTIMORE (AP)—The rival candidates for comptroller of Maryland staged what was billed as a televised debate Monday night.

It turned out to be one-sided. Or each to his own.

David C. Champion, the Republican candidate, offered several lures. But Louis L. Goldstein, the Democratic incumbent, refused to bite.

For instance, Champion said in the prepared - in - advance show (WMAR) "my opponent never takes a public stand unless forced to do so by expediency as he recently did on the slot machine question."

Champion asked if Goldstein was going to fight in the legislature for statewide abolition of slot machines.

In the second round of the debate, Goldstein stood pat on his indorsement of the stand of Gov. Tawes for statewide abolition.

Spanish moss is attached to trees, but it is not a parasite. It takes its food from the air.

U. S. Protests Czech Arrest Of American

WASHINGTON (UPI) — The State Department said Monday it has formally protested the arrest of Robert Roy Budway, a Washington gym instructor, in Czechoslovakia on espionage charges.

A spokesman said a protest note was delivered in Prague Saturday, after Czech charges were made against Budway, who had gone to Czechoslovakia to visit relatives.

The United States protested "most strongly" his detention without immediately notifying American authorites. The United States had asked the Czech government on Sept. 11, Oct. 3 and Oct. 6 about Budway's whereabouts and had received no reply.

Storm Hits Siberia

MOSCOW (UPI)—Radio Moscow said Monday a heavy storm tore through the Siberian city of Khabarovsk Saturday, uprooting trees and blowing down cables and telephone poles.

The radio reported that ice 12 inches thick formed on trees and snapped telephone lines.

5,000 Russians Sent Into Cuba

WASHINGTON (UPI) — Russia has now sent close to 5,000 military technicians into Cuba, U.S. officials reported Monday.

This compares with 4,500 estimated to have been in Cuba on Oct. 3 and indicates the Soviet military build-up, which began in mid-July, has been continuing.

Officials said this is about the number of Russian military personnel that would be expected to install new military equipment the Soviet has sent Cuba and to train Cubans in its use.

The equipment includes anti-aircraft missiles, coastal defense missiles with a range of 15 to 20 miles, motor torpedo boats and advanced type MIG jet aircraft.

None of the missiles are believed capable of being used with nuclear warheads, and officials said it is doubtful Russia ever would supply Cuba with any nuclear weapons.

Dockworkers Strike

SYDNEY, Australia (UPI) — A nationwide strike of 22,000 dockworkers tied up 40 Australian ports Monday.

86 PROOF WHISKEY • © ANCIENT AGE DIST. CO., FRANKFORT, KY.

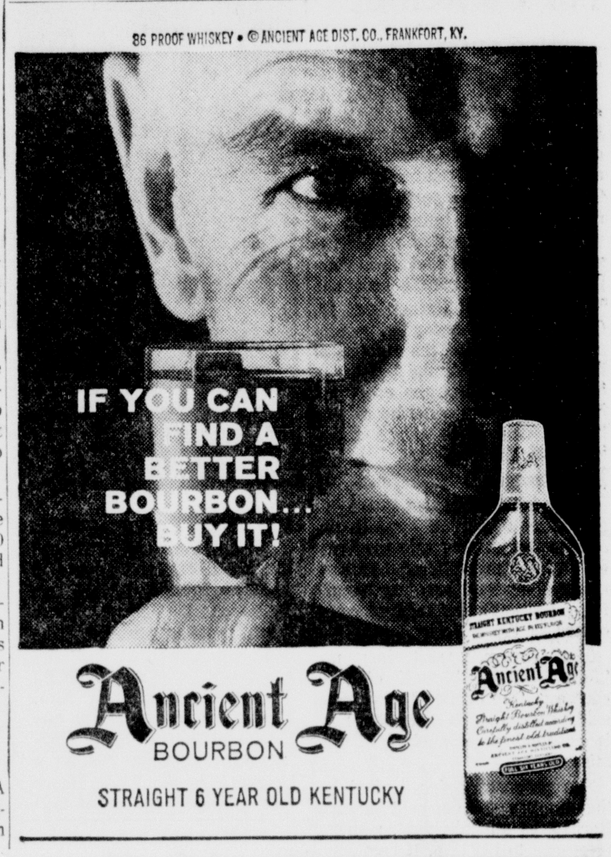

Ancient Age
BOURBON
STRAIGHT 6 YEAR OLD KENTUCKY

TELEPHONE ANSWERING SERVICE
Saves You TIME TROUBLE and MONEY
PArkview 2-5540
24 Hour Service

Let's Sweep Western Maryland Clean In '62

Progress In Western Maryland Has Always Gone Hand In Hand With Solid Republican Representation In Annapolis

LEST WE FORGET!

Frostburg State Teachers College . . . Saved!
Western Maryland's Road Program . . . Started!
A Dynamic Program For New Industry . . . Created!

By Republican Representation

To Expand These Programs Vital To The Continued Progress Of Western Maryland, We Need Solid Republican Representation In The House of Delegaes.

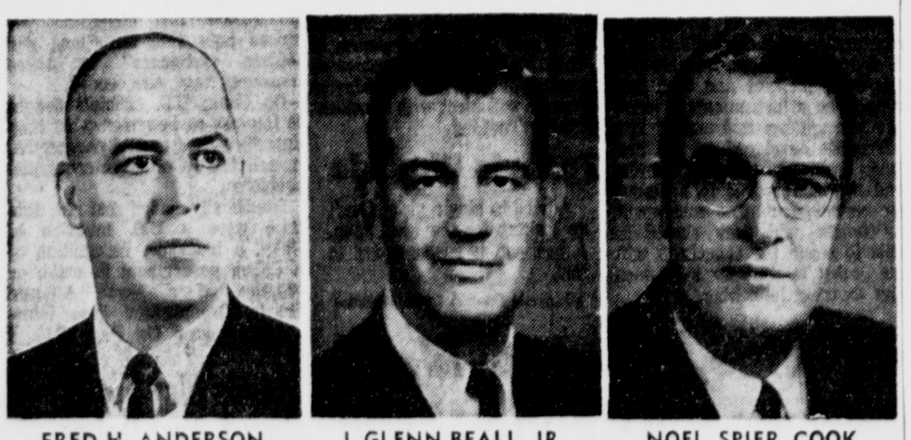

FRED H. ANDERSON | J. GLENN BEALL, JR. | NOEL SPIER COOK

LESTER B. REED | CHARLES M. SEE | DAVID J. WILLIAMS

By Authority Of L. Fred Dean, Treasurer

Mercury Monterey presents unique styling–new power:

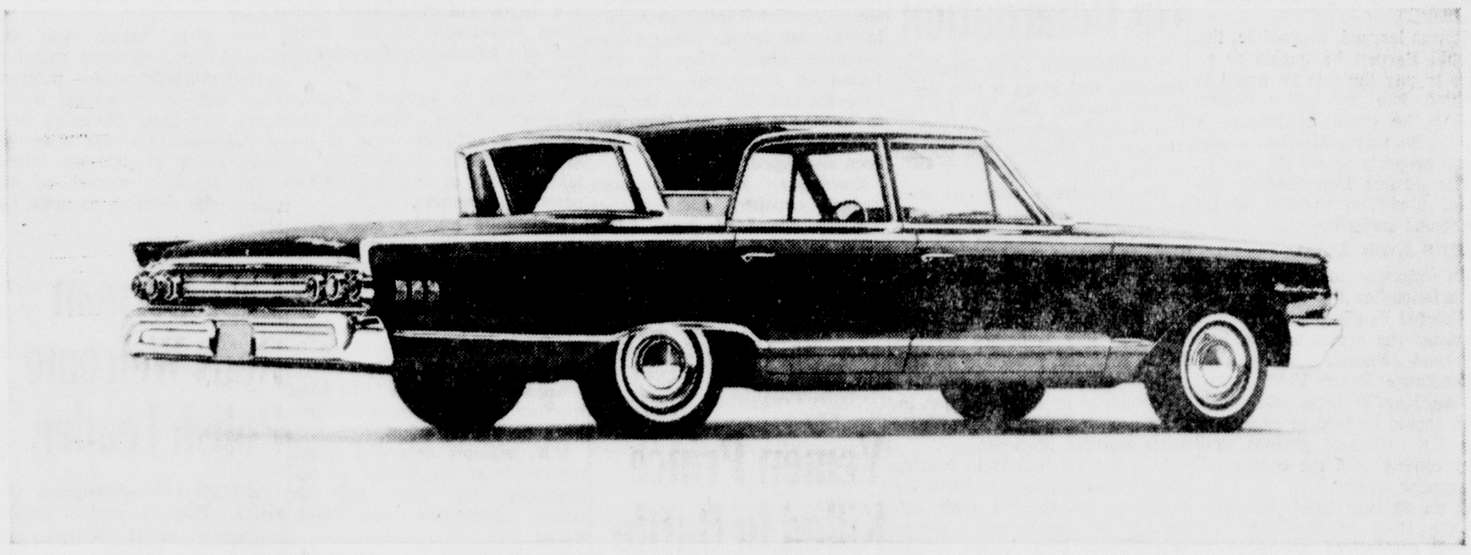

Breezeway roof... 390 V-8 as the standard engine

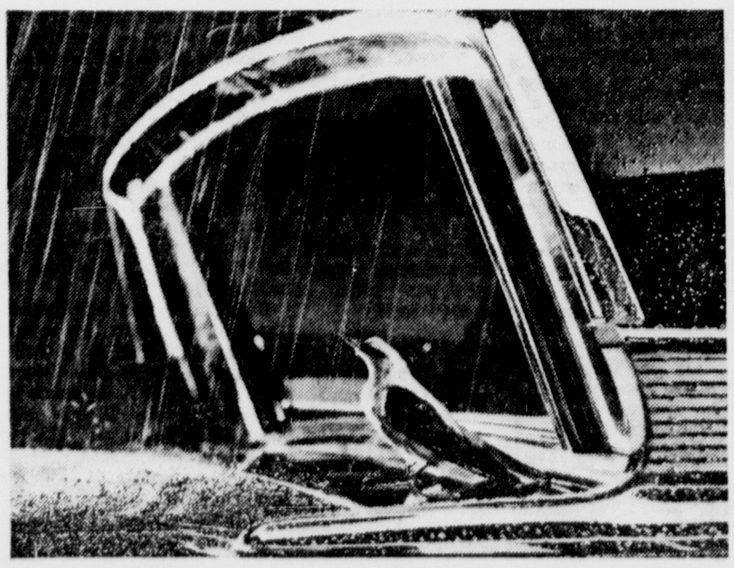

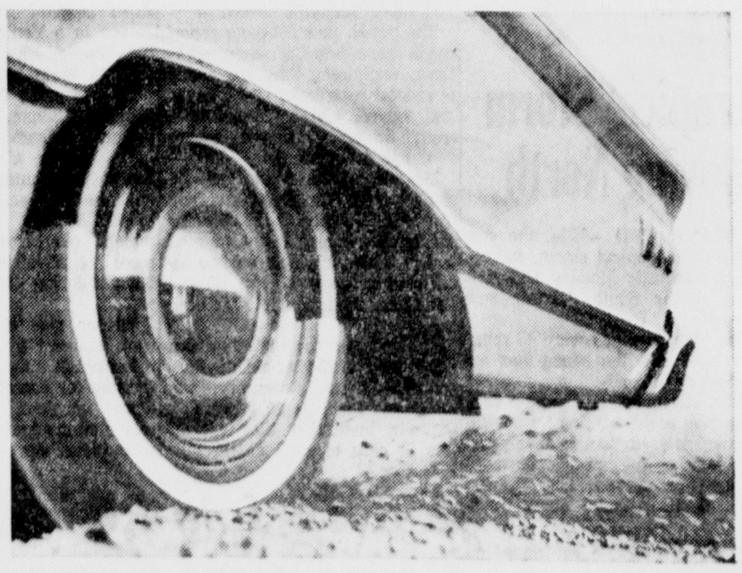

RECESSED REAR WINDOW STAYS CLEARER in rain or snow. On hot days it opens for controlled breezeway ventilation. Monterey's overhanging roof keeps the rear seat shady, increases rear-seat headroom, and improves rearview visibility.

OTHER NEWS YOU'LL LIKE: A new 2-year (or 24,000-mile) warranty.* Wide model choice including a glamorous Colony Park station wagon and a bucket-seat S-55 convertible and hardtop. Options include a single-unit hi-fi AM-FM radio.

MARAUDER 390 V-8 NOW STANDARD. And Monterey gives you a wide engine choice—optional V-8's that range up to a Super Marauder 406 V-8 with 6-barrel carburetor. Also available: 4-speed manual or dual-range Merc-O-Matic transmissions.

LMDA

'63 MERCURY MONTEREY

* Lincoln-Mercury Division, Ford Motor Company, warrants to its dealers, and its dealers, in turn warrant to Mercury owners as follows: That for 24 months or for 24,000 miles, whichever comes first, free replacement, including related labor, will be made by dealers, of any part with a defect in workmanship or materials. Tires are not covered by the warranty; appropriate adjustments will be made by tire companies. Owners will remain responsible for normal maintenance services, routine replacement of parts such as filters, spark plugs, ignition points, wiper blades and brake or clutch linings and normal deterioration of soft trim and appearance items.

Cumberland Lincoln-Mercury

828 N. MECHANIC ST. PA 4-0460 CUMBERLAND

Tawes Renews Equal Accommodations Call

BALTIMORE (AP) — Democratic Gov. Tawes declared Monday night "there can be no room for provincial thinking" in reaffirming his support for public accommodations without discrimination in Maryland.

Referring to the struggle in Mississippi over admission of a Negro to the university, Tawes said in a prepared speech, "We have recently been given a vivid illustration of the damage that can be done to our nation if but one state fails to recognize the rights of all citizens.

"At a time when our country and, indeed, the entire free world is engaged in a life or death struggle with the forces of communism, neither Maryland nor any other state can make decisions without first determining the effect of those decisions upon the nation.

"In a nation that is fighting for survival against a philosophy diametrically opposed to freedom, there can be no room for provincial thinking.

"We cannot possibly promote freedom of equality for all throughout the world unless we embrace freedom and equality at home."

He claimed that because Maryland is a border state, "the actions we taken in the field of human rights influence other sections of the country."

Tawes, running for re-election to a second term Nov. 6, said he did not have to remind his audience that a bill to require equal service throughout most of Maryland failed by only two House votes in the 1962 legislature.

He spoke at a testimonial dinner for Mrs. Verda Welcome, a Democratic Negro member of that house who now is running for State Senate from Baltimore City.

Tawes said passage in the next legislature of a law forcing hotels and restaurants in Maryland to serve all races has been enhanced by reapportionment of the House and a Baltimore City ordinance making equal accommodations mandatory.

The 1962 legislature, with firm support from Gov. Tawes, added 19 delegates to the house so that urban areas will have a majority for the first time.

The governor's presence as main speaker at Mrs. Welcome's dinner pinpointed the Democratic primary break between Tawes and Jack Pollack, Northwest Baltimore leader.

Mrs. Welcome, with Tawes' backing, defeated the incumbent state senator in Pollack's 4th district.

The governor went from the Welcome dinner to a meeting in the 5th District sponsored by Democrats formerly associated with Pollack and who have proclaimed their independence. Pollack's son-in-law, Paul A. Dorf, is the Democratic candidate for state senate in the 5th District.

Earlier in the day, Gov. Tawes said flatly he will not debate his Republican opponent, Frank Small Jr.

"I have a record and a program," he gave as his reason. "A record made during my four years as governor. The people of Maryland know that record.

"On the other hand, my opponent has no record of any kind of which he can talk with pride.

"My opponent will have to get his public attention on his own merits. He will not be able to use me for his own ends.

George R.
HUGHES Jr.
Republican Candidate
For
State Senator
For 24 Hour
WEATHER
INFORMATION
DIAL
PA 2-3900
For Full Time
Representative
Government
VOTE
REPUBLICAN
Nov. 6
by authority
L. Fred Dean, Treas.

Freight Firm Head Supports Rail Merger

WASHINGTON (AP)—The head of a freight forwarding company urged the Interstate Commerce Commission Monday to approve the merger of the Pennsylvania and New York Central railroads.

Morris Forgash, president of the United States Freight Co., told two ICC hearing examiners the proposed merger would result in economies and encourage improvement in transportation methods and techniques, especially in "piggyback" service.

This service envolves the shipping of loaded truck trailers on railroad flah cars. Testimony by Forgash was admitted as hearings on the proposed merger were resumed after a month's recess.

Two portions of Forgash's prepared testimony were stricken by the examiners upon objections. Both dealth with Forgash's opinion the merger would eliminate duplicate terminal facilities and other overlapping services and would avert bankruptcy if approved as part of the "Big Three" consolidation plan for eastern railroads.

The "big three" plan involves two other railroad consolidation proposals pending before the ICC — acquisition of control of the Baltimore & Ohio by the Chesapeake & Ohio and merger of the Nickel Plate with the Norfolk & Western.

An examiner has recommended approval of the C&O-B-O plan.

Medicine Aided By Space Age

WASHINGTON (AP) — Virginia and District of Columbia doctors were told Monday that medical studies dealing with astronauts are helping everyday medicine.

Dr. Lawrence E. Lamb, Brooks Air Force Base, Tex., said the space age is speeding the time when additional medical devices become available for use in ordinary practice.

"Such devices," he said, "may also provide rather interesting information as to whether occupational stress is, in fact, greater or even equal to the stress of domestic living.

"Such information might even lead to the conclusion that it is better for the coronary (heart) patient to return to the factory than to stay at home and face retirement."

Dr. Lamb is professor of internal medicine and chief of the clinical sciences division, School of Air and Space Medicine. He addressed the opening session of the second interstate scientific assembly, sponsored by the Medical Society of Virginia and the Medical Society of the District of Columbia.

About 4,000 physicians are expected to attend sessions of the three-day convention which ends Wednesday.

Two Men Get $3,000 In Stickup Of Diner

BALTIMORE (AP) — A diner was robbed of $3,000 shortly after closing hours Sunday night by two men who asked the operator of the luncheonette to let them come inside to buy a pack ofcigarettes.

One of the men wielded a pistol and ordered Benjamin Kolodny, 55, to open the safe, Kolodny said later the men pushed him down the cellar steps, but he ran out through a side door and saw the men drive off in a black car.

The diner operator said the money stolen included $1,000 in receipts from the store and nearly $2,000 in cash received for money orders. In addition, Kolodny said the men took blank money orders with a potential value of $10,000.

Penguins do not live only in the regions of ice and snow. Many inhabit the lower east and west coasts of South America and South Africa, areas of Australia, New Zealand and some Pacific islands.

Maryland News In Brief

EDGEWATER, Md. (AP)—Two burglars robbed a general store clerk of $1,500 during the weekend, then pistol-whipped the man and left him for dead.

The store clerk, William Hooper, 62, of Lothian, told police he battled the burglars for three hours before they plunged through a window of the store and overwhelmed him. The money was taken from a box hidden under a bed.

Hooper did not require hospitalization.

BALTIMORE (AP) — State Sen. Frederick C. Malkus, D-Dorchester, chairman of the Senate Judiciary Committee, proposed Monday that Maryland and Virginia control crabbing with a compact similar to that already in existence for fishing.

Sen. Malkus said separate legislation also could do the job but said Maryland's crab industry is endangered because Virginia laws on crabbing are much more liberal.

PARKVILLE, Md. (AP)—James M. Grimland Jr. of Midland, Tex., president of Optimist International, will visit the Optimists of Maryland District 33 on Oct. 26.

The Maryland group will give a dinner in Grimland's honor at the Sheraton-Belevedere Hotel in Baltimore. Ralph C. Smith, president of the Optimist Club in Parkville, announced the visit.

HEIDELBERG, Germany (AP) — A soldier from West Virginia was among five Army men killed in a weekend traffic accident at Aschaffenburg, Germany.

The Army's european headquarters in Heidelberg identified the victim as Specialist 5 James D. Heldreth, 24, whose wife lives in Wallace, Harrison County, W.Va.

BALTIMORE (AP)—Mrs. Merilyn Hulcher, 45-year-old widow, was choked with a silk stocking and left for dead on her kitchen floor early Monday.

A co-worker who always rides to work with her, Ralph Julian, said he found her as she was turning blue and cut the knotted stocking from around her throat.

Mrs. Hulcher told police a bandit choked her into unconsciousness with the stocking, then fled with $100 from her purse. She was under heavy sedation and in fair condition at Union Memorial Hospital.

Train Discontinued

WASHINGTON (AP) — The Interstate Commerce Commission authorized the Chesapeake & Ohio Railway Monday to discontinue two passenger trains between Huntington, W.Va., and Washington.

"Speed" Mail For Baltimore

BALTIMORE (AP) — Baltimore became the first major city in the East Monday to have a special same-day mail service for its downtown area.

Assistant Postmaster General Richard J. Murphy, a native Baltimorean, initiated the service in ceremonies outside Baltimore's main post office.

The new service has the alphabetical name of "ABCD"—Accelerated Business Collection and Delivery. Although there are 5,834 businesses in the area, John Q. Public or his wife also may drop letters into the 207 mail boxes marked with a special ABCD sign.

Murphy said Baltimore was chosen for the inaugural service because of the size of its postal operation — serving about 1.5 million people and accounting for receipts of about $20 million annually.

State Marks Poetry Day

ANNAPOLIS (AP) — With a note of hope and optimism for the world, poetry day was observed in Maryland Monday.

Maryland's poet laureate, Vincent Godfrey Burns, headed a program in the State Senate chamber which included reading and singing of several poems.

Burns told the audience, "I know we live in a world of turmoil. . . Man and the United States are facing mammoth problems. We need a confident spirit of courage."

He read the poems, "Microcosm" and "Day of Jubilee" from his book, "Redwood."

Gov. Tawes proclaimed the day "Poetry Day" for the state. His proclamation was read during the program.

Truck Driver Killed In Crash

WASHINGTON, Pa. (AP)—One man was killed and another injured early Monday in the head-on collision of two tractor-trailers on U.S. 40 near the West Virginia border.

Robert J. Strasko, 30, of North Plainfield, N.J., was trapped in the cab of his truck and burned to death.

The other driver, Chester E. Nichol, 51, of Independence, Mo., suffered head and face injuries and possible fractures of both legs. He was listed in fair condition at Washington Hospital.

State Police said Strasko's rig, traveling west on Route 40 about 4½ miles west of Claysville, apparently crossed into the eastbound lane of the two-lane highway.

LOW COST HOSPITAL PLANS FOR CATHOLICS

Catholic men and women now get low cost protection for hospital room and board, doctor and surgeon's fees, ambulance, X-rays, oxygen, anesthetics, blood transfusion, laboratory fees, maternity care and similar expenses. Choose only the benefits you want and need. Send for free information. No obligation!

CATHOLIC KNIGHTS OF ST GEORGE, 709 Brighton Road — CNT 10-16 Home Office: Pittsburgh 33, Pa.
Rush free information on insurance.
Name ..... Age .....
Address .....
City ..... Parish ..... State .....

Carolyn Mongold

Graduate of
Moorefield High School
Student of
Catherman's Business School
Employed By
U. S. Government
Washington, D. C.
NEXT CLASS NOV. 1
Approved for Veterans Training
Not an unemployed graduate
for twenty-five years
CATHERMAN'S
Business School
Phone PA 4-0966 Cumberland, Md.

Mr. Catherman: Please send me free information about
Day School ( ) Night School ( ).
My Name ..... Phone .....
Address .....

GET PLAID STAMPS AT A&P

COME SEE...You'll Save at A & P!

SUPER RITE FRESHLY GROUND MEAT LOAF Beef-Pork-Veal 65¢ lb.

SUPER RITE TENDER SLICED BEEF LIVER 39¢ lb.

LIBBY'S Meat Pies Beef-Chicken Turkey 6 for $1.00

SUPER RITE Thick Sliced BACON 2 lb. Pkg. $1.05

Alcoholic Beverages & Cigarettes Exempt From Plaid Stamp Offers

It's Cooking School Time!

FIRST CHOICE!
For the 22nd consecutive year Queen City Dairy Products have been selected for exclusive use in the food demonstrations at the Times-News Cooking School

Queen City Dairy Products

COOKING SCHOOL RECIPE
Saucy Dried Beef on Rice

5 ounces shredded dried beef
¼ cup finely chopped onion
2 tablespoons lard
1½ cups water
½ teaspoon salt
⅛ teaspoon oregano
⅛ teaspoon sage
1⅓ cups pre-cooked rice
6 tablespoons butter
6 tablespoons flour
⅛ teaspoon pepper
3 cups Queen City Milk
3 hard-cooked eggs, quartered

Cook onion in lard until tender. Add water, salt, oregano and sage. Bring mixture to the boiling point and add rice. Stir well. Cover and remove from heat. Let stand 10 minutes. Melt butter and add flour and pepper; blend well. Add Queen City Milk gradually, stirring constantly until thickened. Add dried beef and eggs and heat through. Arrange rice and creamed beef mixture on platter. Garnish with egg wedges and parsley. 6 to 8 servings.

the finest dairy products sold

The finest dairy products sold in Western Maryland have been selected again for EXCLUSIVE USE in the food demonstrations at the annual TIMES-NEWS COOKING SCHOOL. The finest, freshest, purest dairy products come from QUEEN CITY DAIRY . . . that's why they're FIRST CHOICE again for use in Western Maryland's favorite cooking school!

daily laboratory control

QUEEN CITY DAIRY is the only dairy in Western Maryland with Daily Laboratory Control. Queen City Dairy Products more than meet the highest standards of wholesomeness, richness and purity. That's because of the strict quality control followed on Queen City Dairy's own farms . . during processing . . . even in delivery. Be safe . . . be sure . . use Queen City Dairy Products!

bright
safe
sanitary
plastic
cartons

Tawes Renews Equal Accommodations Call

BALTIMORE (AP) — Democratic Gov. Tawes declared Monday night "there can be no room for provincial thinking" in reaffirming his support for public accommodations without discrimination in Maryland.

Referring to the struggle in Mississippi over admission of a Negro to the university, Tawes said in a prepared speech, "We have recently been given a vivid illustration of the damage that can be done to our nation if but one state fails to recognize the rights of all citizens.

"At a time when our country and, indeed, the entire free world is engaged in a life or death struggle with the forces of communism, neither Maryland nor any other state can make decisions without first determining the effect of those decisions upon the nation.

"In a nation that is fighting for survival against a philosophy diametrically opposed to freedom, there can be no room for provincial thinking.

"We cannot possibly promote freedom of equality for all throughout the world unless we embrace freedom and equality at home."

He claimed that because Maryland is a border state, "the actions we taken in the field of human rights influence other sections of the country."

Tawes, running for re-election to a second term Nov. 6, said he did not have to remind his audience that a bill to require equal service throughout most of Maryland failed by only two House votes in the 1962 legislature.

He spoke at a testimonial dinner for Mrs. Verda Welcome, a Democratic Negro member of that house who now is running for State Senate from Baltimore City.

Tawes said passage in the next legislature of a law forcing hotels and restaurants in Maryland to serve all races has been enhanced by reapportionment of the House and a Baltimore City ordinance making equal accommodations mandatory.

The 1962 legislature, with firm support from Gov. Tawes, added 19 delegates to the house so that urban areas will have a majority for the first time.

The governor's presence as main speaker at Mrs. Welcome's dinner pinpointed the Democratic primary break between Tawes and Jack Pollack, Northwest Baltimore leader.

Mrs. Welcome, with Tawes' backing, defeated the incumbent state senator in Pollack's 4th district.

The governor went from the Welcome dinner to a meeting in the 5th District sponsored by Democrats formerly associated with Pollack and who have proclaimed their independence. Pollack's son-in-law, Paul A. Dorf, is the Democratic candidate for state senate in the 5th District.

Earlier in the day, Gov. Tawes said flatly he will not debate his Republican opponent, Frank Small Jr.

"I have a record and a program," he gave as his reason. "A record made during my four years as governor. The people of Maryland know that record.

"On the other hand, my opponent has no record of any kind of which he can talk with pride.

"My opponent will have to get his public attention on his own merits. He will not be able to use me for his own ends.

George R. HUGHES Jr.
Republican Candidate For
State Senator
For 24 Hour WEATHER INFORMATION DIAL
PA 2-3900
For Full Time Representative Government
VOTE REPUBLICAN Nov. 6
by authority L. Fred Dean, Treas.

Medicine Aided By Space Age

WASHINGTON (AP) — Virginia and District of Columbia doctors were told Monday that medical studies dealing with astronauts are helping everyday medicine.

Dr. Lawrence E. Lamb, Brooks Air Force Base, Tex., said the space age is speeding the time when additional medical devices become available for use in ordinary practice.

"Such devices," he said, "may also provide rather interesting information as to whether occupational stress is, in fact, greater or even equal to the stress of domestic living.

"Such information might even lead to the conclusion that it is better for the coronary (heart) patient to return to the factory than to stay at home and face retirement."

Dr. Lamb is professor of internal medicine and chief of the clinical sciences division, School of Air and Space Medicine. He addressed the opening session of the second interstate scientific assembly, sponsored by the Medical Society of Virginia and the Medical Society of the District of Columbia.

About 4,000 physicians are expected to attend sessions of the three-day convention which ends Wednesday.

Two Men Get $3,000 In Stickup Of Diner

BALTIMORE (AP) — A diner was robbed of $3,000 shortly after closing hours Sunday night by two men who asked the operator of the luncheonette to let them come inside to buy a pack ofcigarettes.

One of the men wielded a pistol and ordered Benjamin Kolodny, 55, to open the safe, Kolodny said later the men pushed him down the cellar steps, but he ran out through a side door and saw the men drive off in a black car.

The diner operator said the money stolen included $1,000 in receipts from the store and nearly $2,000 in cash received for money orders. In addition, Kolodny said the men took blank money orders with a potential value of $10,000.

Penguins do not live only in the regions of ice and snow. Many inhabit the lower east and west coasts of South America and South Africa, areas of Australia, New Zealand and some Pacific islands.

Freight Firm Head Supports Rail Merger

WASHINGTON (AP)—The head of a freight forwarding company urged the Interstate Commerce Commission Monday to approve the merger of the Pennsylvania and New York Central railroads.

Morris Forgash, president of the United States Freight Co., told two ICC hearing examiners the proposed merger would result in economies and encourage improvement in transportation methods and techniques, especially in "piggyback" service.

This service envolves the shipping of loaded truck trailers on railroad flah cars. Testimony by Forgash was admitted as hearings on the proposed merger were resumed after a month's recess.

Two portions of Forgash's prepared testimony were stricken by the examiners upon objections. Both dealth with Forgash's opinion the merger would eliminate duplicate terminal facilities and other overlapping services and would avert bankruptcy if approved as part of the "Big Three" consolidation plan for eastern railroads.

The "big three" plan involves two other railroad consolidation proposals pending before the ICC — acquisition of control of the Baltimore & Ohio by the Chesapeake & Ohio and merger of the Nickel Plate with the Norfolk & Western.

An examiner has recommended approval of the C&O-B-O plan.

Maryland News In Brief

EDGEWATER, Md. (AP)—Two burglars robbed a general store clerk of $1,500 during the weekend, then pistol-whipped the man and left him for dead.

The store clerk, William Hooper, 62, of Lothian, told police he battled the burglars for three hours before they plunged through a window of the store and overwhelmed him. The money was taken from a box hidden under a bed.

Hooper did not require hospitalization.

BALTIMORE (AP) — State Sen. Frederick C. Malkus, D-Dorchester, chairman of the Senate Judiciary Committee, proposed Monday that Maryland and Virginia control crabbing with a compact similar to that already in existence for fishing.

Sen. Malkus said separate legislation also could do the job but said Maryland's crab industry is endangered because Virginia laws on crabbing are much more liberal.

PARKVILLE, Md. (AP)—James M. Grimland Jr. of Midland, Tex., president of Optimist International, will visit the Optimists of Maryland District 33 on Oct. 26.

The Maryland group will give a dinner in Grimland's honor at the Sheraton-Belevedere Hotel in Baltimore. Ralph C. Smith, president of the Optimist Club in Parkville, announced the visit.

HEIDELBERG, Germany (AP) — A soldier from West Virginia was among five Army men killed in a weekend traffic accident at Aschaffenburg, Germany.

The Army's european headquarters in Heidelberg identified the victim as Specialist 5 James D. Heldreth, 24, whose wife lives in Wallace, Harrison County, W.Va.

BALTIMORE (AP)—Mrs. Merilyn Hulcher, 45-year-old widow, was choked with a silk stocking and left for dead on her kitchen floor early Monday.

A co-worker who always rides to work with her, Ralph Julian, said he found her as she was turning blue and cut the knotted stocking from around her throat.

Mrs. Hulcher told police a bandit choked her into unconsciousness with the stocking, then fled with $100 from her purse. She was under heavy sedation and in fair condition at Union Memorial Hospital.

Train Discontinued

WASHINGTON (AP) — The Interstate Commerce Commission authorized the Chesapeake & Ohio Railway Monday to discontinue two passenger trains between Huntington, W.Va., and Washington.

"Speed" Mail For Baltimore

BALTIMORE (AP) — Baltimore became the first major city in the East Monday to have a special same-day mail service for its downtown area.

Assistant Postmaster General Richard J. Murphy, a native Baltimorean, initiated the service in ceremonies outside Baltimore's main post office.

The new service has the alphabetical name of "ABCD"—Accelerated Business Collection and Delivery. Although there are 5,834 businesses in the area, John Q. Public or his wife also may drop letters into the 207 mail boxes marked with a special ABCD sign.

Murphy said Baltimore was chosen for the inaugural service because of the size of its postal operation — serving about 1.5 million people and accounting for receipts of about $20 million annually.

State Marks Poetry Day

ANNAPOLIS (AP) — With a note of hope and optimism for the world, poetry day was observed in Maryland Monday.

Maryland's poet laureate, Vincent Godfrey Burns, headed a program in the State Senate chamber which included reading and singing of several poems.

Burns told the audience, "I know we live in a world of turmoil... Man and the United States are facing mammoth problems. We need a confident spirit of courage."

He read the poems, "Microcosm" and "Day of Jubilee" from his book, "Redwood."

Gov. Tawes proclaimed the day "Poetry Day" for the state. His proclamation was read during the program.

Truck Driver Killed In Crash

WASHINGTON, Pa. (AP)—One man was killed and another injured early Monday in the head-on collision of two tractor-trailers on U.S. 40 near the West Virginia border.

Robert J. Strasko, 30, of North Plainfield, N.J., was trapped in the cab of his truck and burned to death.

The other driver, Chester E. Nichol, 51, of Independence, Mo., suffered head and face injuries and possible fractures of both legs. He was listed in fair condition at Washington Hospital.

State Police said Strasko's rig, traveling west on Route 40 about 4½ miles west of Claysville, apparently crossed into the eastbound lane of the two-lane highway.

LOW COST HOSPITAL PLANS FOR CATHOLICS
Catholic men and women now get low cost protection for hospital room and board, doctor and surgeon's fees, ambulance, X-rays, oxygen, anesthetics, blood transfusion, laboratory fees, maternity care and similar expenses. Choose only the benefits you want and need. Send for free information. No obligation!
CATHOLIC KNIGHTS OF ST GEORGE, 709 Brighton Road — CNT 10-16 Home Office: Pittsburgh 33, Pa.
Rush free information on insurance.
Name ..... Age .....
Address .....
City ..... Parish ..... State .....

Carolyn Mongold
Graduate of Moorefield High School
Student of Catherman's Business School
Employed By U. S. Government
Washington, D. C.
NEXT CLASS NOV. 1
Approved for Veterans Training
Not an unemployed graduate for twenty-five years
CATHERMAN'S Business School
Phone PA 4-0966 Cumberland, Md.
Mr. Catherman: Please send me free information about
Day School ( ) Night School ( ).
My Name ..... Phone .....
Address .....

GET PLAID STAMPS AT A&P
COME SEE...You'll Save at A & P!
SUPER RITE FRESHLY GROUND MEAT LOAF Beef-Pork-Veal 65¢ lb.
SUPER RITE TENDER SLICED BEEF LIVER 39¢ lb.
LIBBY'S Meat Pies Beef-Chicken Turkey 6 for $1.00
SUPER RITE Thick Sliced BACON 2 lb. Pkg. $1.05
Alcoholic Beverages & Cigarettes Exempt From Plaid Stamp Offers

It's Cooking School Time!

FIRST CHOICE!
For the 22nd consecutive year Queen City Dairy Products have been selected for exclusive use in the food demonstrations at the Times-News Cooking School
Queen City Dairy Products
COOKING SCHOOL RECIPE
Saucy Dried Beef on Rice
5 ounces shredded dried beef
¼ cup finely chopped onion
2 tablespoons lard
1½ cups water
½ teaspoon salt
⅛ teaspoon oregano
⅛ teaspoon sage
1⅓ cups pre-cooked rice
6 tablespoons butter
6 tablespoons flour
⅛ teaspoon pepper
3 cups Queen City Milk
3 hard-cooked eggs, quartered
Cook onion in lard until tender. Add water, salt, oregano and sage. Bring mixture to the boiling point and add rice. Stir well. Cover and remove from heat. Let stand 10 minutes. Melt butter and add flour and pepper; blend well. Add Queen City Milk gradually, stirring constantly until thickened. Add dried beef and eggs and heat through. Arrange rice and creamed beef mixture on platter. Garnish with egg wedges and parsley. 6 to 8 servings.

the finest dairy products sold
The finest dairy products sold in Western Maryland have been selected again for EXCLUSIVE USE in the food demonstrations at the annual TIMES-NEWS COOKING SCHOOL. The finest, freshest, purest dairy products come from QUEEN CITY DAIRY . . . that's why they're FIRST CHOICE again for use in Western Maryland's favorite cooking school!
daily laboratory control
QUEEN CITY DAIRY is the only dairy in Western Maryland with Daily Laboratory Control. Queen City Dairy Products more than meet the highest standards of wholesomeness, richness and purity. That's because of the strict quality control followed on Queen City Dairy's own farms . . during processing . . . even in delivery. Be safe . . . be sure . . use Queen City Dairy Products!
bright safe sanitary plastic cartons
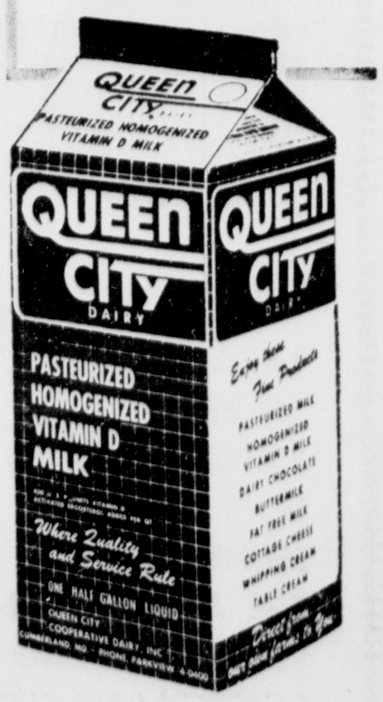

Women Golfers To Hold Cocktail Party, Dinner

The Women's Golf Association of the Cumberland Country Club will entertain with a cocktail party and hold its final dinner October 23. It will begin at 6 p.m.

There will be awarding of prizes for the year, including major trophies, for the spring and fall touranments, and special surprises.

Reservations must be made before October 20.

Mrs. Gordon Lee Bowie will preside.

BPW Club To Hear Social Security Talk Tonight

Group To Attend State Board

Four members of the Cumberland Business and Professional Women's Club will participate in the board meeting of the Maryland federation, October 20 in Laurel and Mrs. Phyllis White of the social securities office will be the speaker at the meeting of the local club tonight.

Miss Orpha - Bonita Pritchard, past state president, will narrate the film, "The BPW Story" at the board meeting. Miss Gerardine Pritchard, chairman of the western district, will participate in the panel discussion, "What Are the Functions of the Districts?" Miss Mary Jo Logsdon, chairman of the state nominating committee, and Mrs. Ellen McKenzie, representing the local club on the western district song and emblem committee, also will attend.

Cumberland BPW meeting will be held tonight at 5:45 at the YMCA, with the legislative committee presenting the program. Miss Phyllis White of the social securities office, will discuss the "Three R's of Social Security, Rights, Reason and Responsibility."

Miss Louise Mathews, chairman of the legislative committee, will introduce the speaker. A question period will follow. Miss Helen Beck, co-chairman, will present briefly the national legislative program printed in the September "National Business Women." The inspirational reading will be given by Mrs. Rose Ambrose, and Miss Edith Scharf, the invocation. Miss Logsdon will conduct the business session when a report on the BPW Week will be made.

Presidents Have Report

The Past Presidents Club of the American Legion Auxiliary received a report at the regular meeting held at the home of Mrs. Anona McDonald. Mrs. Pearl Allen reported sending 500 cards to the Children's Heart Hospital in Philadelphia. A total of 2,500 cards have been sent since January.

Mrs. Pauline Smith conducted the business session. It was announced that Mrs. Maude Banzhof will be hostess to the group in November at the home of Mrs. Allen, Goethe Street.

Following the meeting games were played. Prizes were won by Mrs. Catherine Barnard and Mrs. Ovelia Walker. Refreshments were served.

Others present were Mrs. Marie Kelly, Mrs. Margaret Graim, Mrs. Banzhof, Mrs. Hazel Harney, with Mrs. Katherine Kerns and Mrs. Bessie Hensel guests.

Demonstration To Be Given

The Queen City Mud Hens will meet tonight at the home of Mrs. Roberta Powers, Bedford Road, beginning at 7:30.

Mrs. Betty Chaney will be cohostess and give a demonstration.

The Cedarettes will meet tonight at the Ali Ghan Shrine Club.

LaVale WSCS will have a luncheon meeting today in the fellowship hall. New members of the church will be guests.

Circle 2 of Centre Street Methodist Church will have a rummage sale from 1 until 4 today in the church basement.

J. F. Campbell Heads New Senior Club

Regular officers were elected at the meeting of the Senior Citizens Club held at the Chapel Hill hose house, Arch Street.

John F. Campbell was elected president; Charles Hardy, vice president; Robert K. Lewis, recording secretary; William W. Dunlap, financial secretary, and Homer Frye, treasurer.

The organizing committee consists of Frank Panone, Frank Hartell, Wilfred Wolford, Wilfred W. Knipple, William Kimbel and Steve Feeno.

A special meeting of the officers and committee will be held October 24, at 7 p. m., at the home of John F. Campbell, 329 Williams Street.

It was decided that future meetings will be held at the Odd Fellows Hall, Virginia Avenue. All retired men and women are invited to join the club.

GREETING NEW OFFICERS — Mrs. John F. Victory, seated, Colorado Springs, Colo., past state regent, Catholic Daughters of America, who has held all offices at one time or another and is a pioneer in the Past Grand Regents Group, is shown congratulating Mrs. John A. Overholt, president of the PGR. Others left to right are Miss Margaret Wonderly, secretary-treasurer; Mrs. William E. McCleary, chairman; Miss Mary Murray, state regent; Miss Margaret J. Buckley, supreme regent; Mrs. H. D. McGinnis, state regent of West Virginia and Miss Philomena Kerwin, public relations. The group met here over the weekend, and made a tour to Blackwater Falls before going to Frostburg State Teachers College, where Court Sancta Maria of Piedmont, W. Va., was transferred to Westernport and Maryland jurisdiction. Mrs. McGinnis presented the court to Miss Murray. Mrs. Victory wrote the original program for the transfer.

Practical Nurses Plan Anniversary

Plans for the 10th anniversary of the state association were discussed at the meeting of the Allegany-Garrett Licensed Practical Nurses, District 1. The meeting was conducted by Mrs. Dorothy Wachter at Central YMCA. The anniversary will be celebrated in Baltimore, November 8.

John G. Burke reported on the national convention, which he attended in Wilmington, Del. and asked members to attend the state celebration.

A report on the recent cardiac seminar at Memorial Hospital, was given by Mrs. Helen K. Crowe. It was decided to hold the next meeting November 20 at the home of Mrs. Wachter, 24 Browning Street. It will be in the form of a Thanksgiving party and masquerade.

Others attending were Mrs. Helen Davis, Mrs. Nancy Ruff, Miss Eleanor J. Muir and Mrs. Idella Dayton.

Donation Voted By Society

Donations were reported at the meeting of the Cresaptown WSCS. Mrs. W. A. Judy announced 150 hats, 21 bags, jelly and $10 donation were sent to Asbury Home. The society also voted a contribution of $20 be sent to East Broadway Parish, Baltimore.

It was announced that Miss Susan Smith will lead the study book each Monday at 7:30 during November. A Quiet Day of Prayer will be observed from 10 until 12, October 27, with Mrs. Martin Johnson in charge. World Community Day will be held at St. Matthews Church, Bowling Green, November 2, at 7:30. Each member is asked to bring contributions of sewing equipment.

Mrs. Edgar Hounshell was in charge of the program. The group repeated the Lord's Prayer. Routine reports were given by Mrs. William Riley and Mrs. Thomas Beeche. Mrs. John Smith thanked the society for the gifts and cards during her illness. It was reported 46 sick calls made during the month. Mrs. Johnson conducted a program on "Lord Teach Us To Pray." Mrs. William Balderson sang, "Teach Me To Pray." Others taking part were Mrs. Judy and Mrs. Fred Willison. The group sang, "The Spirit of the Living God." The November 13 meeting will be at the church.

Observance Discussed

The World Community Day was the main topic of discussion at the October meeting of the David Memorial WSCS, which was held at the home of Mrs. Clara Pollack.

It will be commemorated jointly with the Livingstone Church of the Brethren on November 2. As part of this project sewing bags will be made to be sent overseas.

The first apple butter project was reported successful. More is to be made soon. The Post-A-Notes have arrived and are for sale. Mrs. Richard Johns presided at the business meeting.

The devotions were lead by Mrs. Emma Walker. The theme was "The World Council of Churches." There were eighteen present. Refreshments were served by Mrs. Pollack and Mrs. Johns.

Mrs. Irma Lee, Cresaptown, is a patient in Sacred Heart Hospital.

Lambda's Fall Fantasies Dance To Be November 17

The "Fall Fantasies Dance," and a buffet dinner for the new rushees were discussed at the meeting of Lambda Chapter, Beta Sigma Phi, held in conjunction with a tour of Sacred Heart Hospital. Sister John Mildred, Sister Natalie and Sister Kathleen Marie conducted the tour through the hospital, and nurses' home.

Mrs. Lois Schaidt conducted the business session in the study, following the tour. Council minutes of the past meeting were read and discussed. Mrs. Doris Ann Porter reported on social activities. Mrs. Frances Miller reported on club activities. Mrs. Alice Aspey, chairman of the ways and means committee, gave her report.

The Fall Fantasies dance will be held November 17, at the Ali Ghan Country Club. Tickets may be obtained from any chapter member.

Others attending were Mrs. Mabel Young, Mrs. Libby Drew, Mrs. Diane Young, Mrs. Charlynne Merritt, Mrs. Loy Lou Martin, Mrs. Joan Smith, Mrs. Joan Llewellyn, Mrs. Jeannine Windemuth, Mrs. Emma Smith, Mrs. Anna Mae Fox, Mrs. Leota Getson Mrs. Jean Miller and Mrs. Norma Wagner.

Melvin WSCS Receives Reports

Announcements were made and reports were given at the meeting of the WSCS of Melvin Methodist Church, held at the church. A program "On Asia's Rim" was led by Mrs. Dorothy Harper.

A discussion of plans for the study of the book was held by Mrs. Gladys May, Mrs. Nellie Koerner and Mrs. George Struckman followed by remarks by Mrs. Mary Zais, who will conduct the study class. It will continue for four consecutive weeks with the first class October 11. Prayer was offered by Mrs. Harper. Mrs. Robert Streett read the Scripture.

Mrs. Eleanor DelaGrange presided at the business session. Routine reports were given by Mrs. Blanche Speir and Mrs. Millie Alderton. Mrs. Nellie Miller distributed report blanks. Mrs. Mary Zais reported on the seminar held at LaVale, which she attended. Mrs. Robert Streett announced observance of Week of Prayer and Self-Denial on October 31 at 7:30. Mrs. Mary Yankie reported on the pilgrimage to Asbury Home. Mrs. Gladys May asked for magazine renewals. Mrs. Dorothy Harper spoke briefly on the importance of voting in the coming election and how to vote "the Christian way."

It was reported that $69.75 had been realized from the soup and pie sale. Mrs. Virginia Golden reported 64 cards sent and 21 calls made on sick and shut-ins. Mrs. Dorothy McDonald announced the UNICEF party, October 26. Mrs. Helen Northcraft reported on the sewing bag project and urged attendance on World Community Day at First Methodist Church November 2. Mrs. Georgia Struckman displayed the children's outfits she had made to be sent to East Asia.

Plans were completed for the turkey supper to be held November 9. During the social hour refreshments were served by Mrs. Nellie Miller and Mrs. Leona Miller.

Social Chart

The Opti-Mrs. Club will meet tomorrow at 8 p.m. at the Fort Cumberland Hotel. Mrs. Vernon Smith, Mrs. George Eyler and Mrs. Lester Hudson will be hostesses.

Members of the Women's Christian Temperance Union are asked to bring articles for the missionary project to the meeting tomorrow at First Methodist Church, Frederick Street.

Philathea Bible Class of Centre Street Methodist Church will meet Thursday at 7:45 in the church parlor. Miss Mary Walsh will be guest speaker.

Miss Sterbutzel Is Honored

A tea was held by Valley High School faculty on Thursday evening in compliment to Miss Mary Margaret Sterbutzel, English and journalism teacher. A wedding gift was presented to the brideelect by P. D. Beable, principal, from the teachers group attending the party.

Miss Sterbutzel, daughter of Mr. and Mrs. William J. Sterbutzel, of Masontown, Pa., became the bride of Mr. Meshack Ivan Browning, of LaVale, Saturday. The ceremony was solemnized at 1 p.m. at SS Peter and Paul Church, Cumberland.

Xi Beta To Entertain With Masquerade Party

Announcements were made and the City Council project was discussed at the meeting of the Xi Beta Exemplar, Beta Sigma Phi, following a tour of the court house. Miss Eleanor Albright was hostess.

The program was a tour of the court house, conducted by James Roby, register of wills. As he conducted the sorority through the various departments, he explained the work in each. He also stressed the importance of wills and gave practical suggestion in making them.

A short business was conducted by Mrs. Juanita Brinsmade. The fall ritual will be October 25 at the Ali Ghan Shrine Club, preceded by a dinner at 6:30.

Discussing the City Council project the chapter still favors the Girl Scout as its first choice and helping one of the hospitals as a second choice.

It was announced that the annual Cruise Ball will be April 20, 1963. An invitation was received to attend the fall dance being given by Lambda Chapter, November 17. Plans were formulated to hold the next meeting as a masquerade and rush party to honor Mrs. Carolyn Griffith. It is to be October 23 at the home of Mrs. Almeda Poole, 1808 Bedford Street. Members are to come masked and bring a friend. The Halloween theme will be carried out in the prizes and decorations.

A social hour followed and refreshments were served. Attending were Mrs. Charlotte Judy, Mrs. Josephine Miltenberger, Miss Catherine Coleman, Mrs. Virginia Ward, Miss Ruth Lester, Miss Margaret Lester, Miss Helene Schultz, Mrs. Griffith and Miss Martha Lee Heron.

Miss Margaret Fradiska is convalescing at her home, 4 Market Street, after being a medical patient in Sacred Heart Hospital.

Parkside PTA Officers Introduced

Miss Esther Carter, visiting teacher of pupil personnel, was guest speaker at the first meeting of Parkside PTA, held recently. Her topic was "Your Child's Intelligence." Room visitation preceded the program.

Officers and committee chairmen for the school year were introduced. They are Earl W. Price, president; William Cloward, vice president; Mrs. Lawrence Abe, recording secretary; Mrs. Miles Porter, corresponding secretary; Cameron Otto, treasurer; Joseph Dorsey, building and grounds; Mrs. Eugene McCune, bulletin and Parkside "Homette"; Mrs. George Foster, character and spiritual; Mrs. Kathryn Getz, county council; Mrs. William Robinson, health; Mrs. Pat Schillingburg, historian; Mrs. Don Hansel, hospitality; John Robb, legislative; Mrs. Glenn Twigg, membership; Mrs. Walter Slomiany, PTA Magazine and publications; Mrs. Delores Cross, parent education; Mrs. Martha Pittman, program; Mrs. Dennis McIntyre, library reading; Mrs. Edward Martz, library book-mending; Mrs. Robert Huck, room representatives; Mr. Melvin Long, safety; Mrs. Glenn McCreery, ways and means and budget; Mrs. Jack Higgins, gifts; Robert Konzal, publicity; William Seiler, Cub Scouts; and Mrs. Cameron Otto, Brownie Troop No. 41.

Years Of College Training

Like your doctor, your registered pharmacist here has many years of college training to fit him professionally for his work. Like your doctor, he also has many years of practical experience. Each of our druggists has compounded tens of thousands of prescriptions.

- Free Delivery
- Free Parking
- Integrity
- Experience

Cooley's Pharmacy

Valley and Centre Sts.

PA 2-2342

We Deliver In Cumberland and Vicinity!

MEDICAL ARTS PHARMACY

29 S. Centre St.

Dial PA 4-3730

Member Stores of the Cumberland Fashion Guild

FASHION GUILD INTEGRITY CUMBERLAND, MD.

OPEN TODAY TUESDAY until 5

PESKINS
LAZARUS
MARTINS
SMITH SHOES
TOTS & TEENS
SHINNAMON'S
THE MANHATTAN
SCHWARZENBACH'S
CUMBERLAND CLOAK & SUIT

We carry a complete line of BLUE RIBBON PAINTS

Vinyl Plastic "Qwiker" Interior Paint

REG. $5.98 SPECIAL

$4.80 gal.

Money back guarantee!

Purucker's Paper & Paints

158 N. Centre St. PA 2-7887

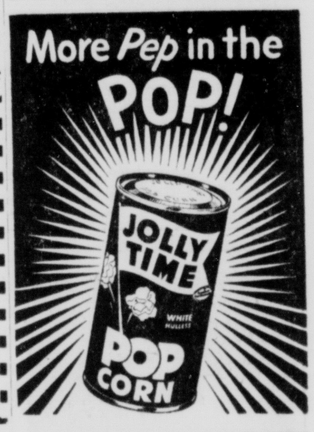

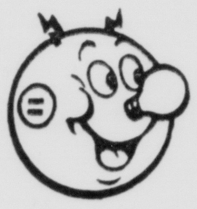

SEE THEM AT

THE NEWS - TIMES

COOKING SCHOOL!

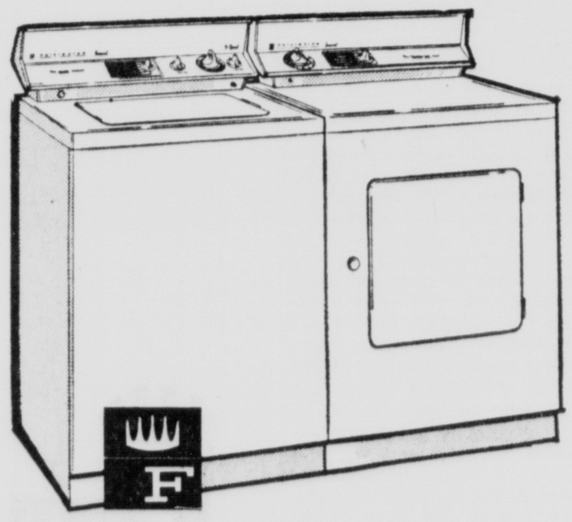

FRIGIDAIRE WASHER and DRYER

★ The famous Frigidaire Washer has a 12-pound "big wash" capacity, automatic lint removal

★ The sturdy Frigidaire dryer has big capacity, Porcelain protection and many other fine features

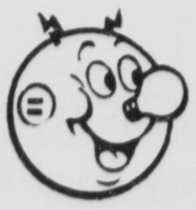

SEE THEM AT POTOMAC EDISON STORES

$10 DOWN ★ 5 YEAR GUARANTEE PARTS AND LABOR

POTOMAC EDISON

CUMBERLAND, FROSTBURG, LONACONING, HYNDMAN

POTOMAC LIGHT & POWER

KEYSER, ROMNEY, PIEDMONT, MOOREFIELD PETERSBURG

Women Golfers To Hold Cocktail Party, Dinner

The Women's Golf Association of the Cumberland Country Club will entertain with a cocktail party and hold its final dinner October 23. It will begin at 6 p.m.

There will be awarding of prizes for the year, including major trophies, for the spring and fall touranments, and special surprises.

Reservations must be made before October 20.

Mrs. Gordon Lee Bowie will preside.

BPW Club To Hear Social Security Talk Tonight

Group To Attend State Board

Four members of the Cumberland Business and Professional Women's Club will participate in the board meeting of the Maryland federation, October 20 in Laurel and Mrs. Phyllis White of the social securities office will be the speaker at the meeting of the local club tonight.

Miss Orpha - Bonita Pritchard, past state president, will narrate the film, "The BPW Story" at the board meeting. Miss Gerardine Pritchard, chairman of the western district, will participate in the panel discussion, "What Are the Functions of the Districts?" Miss Mary Jo Logsdon, chairman of the state nominating committee, and Mrs. Ellen McKenzie, representing the local club on the western district song and emblem committee, also will attend.

Cumberland BPW meeting will be held tonight at 5:45 at the YMCA, with the legislative committee presenting the program. Miss Phyllis White of the social securities office, will discuss the "Three R's of Social Security, Rights, Reason and Responsibility."

Miss Louise Mathews, chairman of the legislative committee, will introduce the speaker. A question period will follow. Miss Helen Beck, co-chairman, will present briefly the national legislative program printed in the September "National Business Women." The inspirational reading will be given by Mrs. Rose Ambrose, and Miss Edith Scharf, the invocation. Miss Logsdon will conduct the business session when a report on the BPW Week will be made.

Presidents Have Report

The Past Presidents Club of the American Legion Auxiliary received a report at the regular meeting held at the home of Mrs. Anona McDonald. Mrs. Pearl Allen reported sending 500 cards to the Children's Heart Hospital in Philadelphia. A total of 2,500 cards have been sent since January.

Mrs. Pauline Smith conducted the business session. It was announced that Mrs. Maude Banzhof will be hostess to the group in November at the home of Mrs. Allen, Goethe Street.

Following the meeting games were played. Prizes were won by Mrs. Catherine Barnard and Mrs. Ovelia Walker. Refreshments were served.

Others present were Mrs. Marie Kelly, Mrs. Margaret Graim, Mrs. Banzhof, Mrs. Hazel Harney, with Mrs. Katherine Kerns and Mrs. Bessie Hensel guests.

Demonstration To Be Given

The Queen City Mud Hens will meet tonight at the home of Mrs. Roberta Powers, Bedford Road, beginning at 7:30.

Mrs. Betty Chaney will be cohostess and give a demonstration.

The Cedarettes will meet tonight at the Ali Ghan Shrine Club.

LaVale WSCS will have a luncheon meeting today in the fellowship hall. New members of the church will be guests.

Circle 2 of Centre Street Methodist Church will have a rummage sale from 1 until 4 today in the church basement.

J. F. Campbell Heads New Senior Club

Regular officers were elected at the meeting of the Senior Citizens Club held at the Chapel Hill hose house, Arch Street.

John F. Campbell was elected president; Charles Hardy, vice president; Robert K. Lewis, recording secretary; William W. Dunlap, financial secretary, and Homer Frye, treasurer.

The organizing committee consists of Frank Panone, Frank Hartell, Wilfred Wolford, Wilfred W. Knipple, William Kimbel and Steve Feeno.

A special meeting of the officers and committee will be held October 24, at 7 p. m., at the home of John F. Campbell, 329 Williams Street.

It was decided that future meetings will be held at the Odd Fellows Hall, Virginia Avenue. All retired men and women are invited to join the club.

GREETING NEW OFFICERS — Mrs. John F. Victory, seated, Colorado Springs, Colo., past state regent, Catholic Daughters of America, who has held all offices at one time or another and is a pioneer in the Past Grand Regents Group, is shown congratulating Mrs. John A. Overholt, president of the PGR. Others left to right are Miss Margaret Wonderly, secretary-treasurer; Mrs. William E. McCleary, chairman; Miss Mary Murray, state regent; Miss Margaret J. Buckley, supreme regent; Mrs. H. D. McGinnis, state regent of West Virginia and Miss Philomena Kerwin, public relations. The group met here over the weekend, and made a tour to Blackwater Falls before going to Frostburg State Teachers College, where Court Sancta Maria of Piedmont, W. Va., was transferred to Westernport and Maryland jurisdiction. Mrs. McGinnis presented the court to Miss Murray. Mrs. Victory wrote the original program for the transfer.

Practical Nurses Plan Anniversary

Plans for the 10th anniversary of the state association were discussed at the meeting of the Allegany-Garrett Licensed Practical Nurses, District 1. The meeting was conducted by Mrs. Dorothy Wachter at Central YMCA. The anniversary will be celebrated in Baltimore, November 8.

John G. Burke reported on the national convention, which he attended in Wilmington, Del. and asked members to attend the state celebration.

A report on the recent cardiac seminar at Memorial Hospital, was given by Mrs. Helen K. Crowe. It was decided to hold the next meeting November 20 at the home of Mrs. Wachter, 24 Browning Street. It will be in the form of a Thanksgiving party and masquerade.

Others attending were Mrs. Helen Davis, Mrs. Nancy Ruff, Miss Eleanor J. Muir and Mrs. Idella Dayton.

Donation Voted By Society

Donations were reported at the meeting of the Cresaptown WSCS. Mrs. W. A. Judy announced 150 hats, 21 bags, jelly and $10 donation were sent to Asbury Home. The society also voted a contribution of $20 be sent to East Broadway Parish, Baltimore.

It was announced that Miss Susan Smith will lead the study book each Monday at 7:30 during November. A Quiet Day of Prayer will be observed from 10 until 12, October 27, with Mrs. Martin Johnson in charge. World Community Day will be held at St. Matthews Church, Bowling Green, November 2, at 7:30. Each member is asked to bring contributions of sewing equipment.

Mrs. Edgar Hounshell was in charge of the program. The group repeated the Lord's Prayer. Routine reports were given by Mrs. William Riley and Mrs. Thomas Beeche. Mrs. John Smith thanked the society for the gifts and cards during her illness. It was reported 46 sick calls made during the month. Mrs. Johnson conducted a program on "Lord Teach Us To Pray." Mrs. William Balderson sang, "Teach Me To Pray." Others taking part were Mrs. Judy and Mrs. Fred Willison. The group sang, "The Spirit of the Living God." The November 13 meeting will be at the church.

Observance Discussed

The World Community Day was the main topic of discussion at the October meeting of the David Memorial WSCS, which was held at the home of Mrs. Clara Pollack.

It will be commemorated jointly with the Livingstone Church of the Brethren on November 2. As part of this project sewing bags will be made to be sent overseas.

The first apple butter project was reported successful. More is to be made soon. The Post-A-Notes have arrived and are for sale. Mrs. Richard Johns presided at the business meeting.

The devotions were lead by Mrs. Emma Walker. The theme was "The World Council of Churches." There were eighteen present. Refreshments were served by Mrs. Pollack and Mrs. Johns.

Mrs. Irma Lee, Cresaptown, is a patient in Sacred Heart Hospital.

Lambda's Fall Fantasies Dance To Be November 17

The "Fall Fantasies Dance," and a buffet dinner for the new rushees were discussed at the meeting of Lambda Chapter, Beta Sigma Phi, held in conjunction with a tour of Sacred Heart Hospital. Sister John Mildred, Sister Natalie and Sister Kathleen Marie conducted the tour through the hospital, and nurses' home.

Mrs. Lois Schaidt conducted the business session in the study, following the tour. Council minutes of the past meeting were read and discussed. Mrs. Doris Ann Porter reported on social activities. Mrs. Frances Miller reported on club activities. Mrs. Alice Aspey, chairman of the ways and means committee, gave her report.

The Fall Fantasies dance will be held November 17, at the Ali Ghan Country Club. Tickets may be obtained from any chapter member.

Others attending were Mrs. Mabel Young, Mrs. Libby Drew, Mrs. Diane Young, Mrs. Charlynne Merritt, Mrs. Loy Lou Martin, Mrs. Joan Smith, Mrs. Joan Llewellyn, Mrs. Jeannine Windemuth, Mrs. Emma Smith, Mrs. Anna Mae Fox, Mrs. Leota Getson Mrs. Jean Miller and Mrs. Norma Wagner.

Melvin WSCS Receives Reports

Announcements were made and reports were given at the meeting of the WSCS of Melvin Methodist Church, held at the church. A program "On Asia's Rim" was led by Mrs. Dorothy Harper.

A discussion of plans for the study of the book was held by Mrs. Gladys May, Mrs. Nellie Koerner and Mrs. George Struckman followed by remarks by Mrs. Mary Zais, who will conduct the study class. It will continue for four consecutive weeks with the first class October 11. Prayer was offered by Mrs. Harper. Mrs. Robert Streett read the Scripture.

Mrs. Eleanor DelaGrange presided at the business session. Routine reports were given by Mrs. Blanche Speir and Mrs. Millie Alderton. Mrs. Nellie Miller distributed report blanks. Mrs. Mary Zais reported on the seminar held at LaVale, which she attended. Mrs. Robert Streett announced observance of Week of Prayer and Self-Denial on October 31 at 7:30. Mrs. Mary Yankie reported on the pilgrimage to Asbury Home. Mrs. Gladys May asked for magazine renewals. Mrs. Dorothy Harper spoke briefly on the importance of voting in the coming election and how to vote "the Christian way."

It was reported that $69.75 had been realized from the soup and pie sale. Mrs. Virginia Golden reported 64 cards sent and 21 calls made on sick and shut-ins. Mrs. Dorothy McDonald announced the UNICEF party, October 26. Mrs. Helen Northcraft reported on the sewing bag project and urged attendance on World Community Day at First Methodist Church November 2. Mrs. Georgia Struckman displayed the children's outfits she had made to be sent to East Asia.

Plans were completed for the turkey supper to be held November 9. During the social hour refreshments were served by Mrs. Nellie Miller and Mrs. Leona Miller.

Social Chart

The Opti-Mrs. Club will meet tomorrow at 8 p.m. at the Fort Cumberland Hotel. Mrs. Vernon Smith, Mrs. George Eyler and Mrs. Lester Hudson will be hostesses.

Members of the Women's Christian Temperance Union are asked to bring articles for the missionary project to the meeting tomorrow at First Methodist Church, Frederick Street.

Philathea Bible Class of Centre Street Methodist Church will meet Thursday at 7:45 in the church parlor. Miss Mary Walsh will be guest speaker.

Miss Sterbutzel Is Honored

A tea was held by Valley High School faculty on Thursday evening in compliment to Miss Mary Margaret Sterbutzel, English and journalism teacher. A wedding gift was presented to the bride-elect by P. D. Beable, principal, from the teachers group attending the party.

Miss Sterbutzel, daughter of Mr. and Mrs. William J. Sterbutzel, of Masontown, Pa., became the bride of Mr. Meshack Ivan Browning, of LaVale, Saturday. The ceremony was solemnized at 1 p.m. at SS Peter and Paul Church, Cumberland.

Xi Beta To Entertain With Masquerade Party

Announcements were made and the City Council project was discussed at the meeting of the Xi Beta Exemplar, Beta Sigma Phi, following a tour of the court house. Miss Eleanor Albright was hostess.

The program was a tour of the court house, conducted by James Roby, register of wills. As he conducted the sorority through the various departments, he explained the work in each. He also stressed the importance of wills and gave practical suggestion in making them.

A short business was conducted by Mrs. Juanita Brinsmade. The fall ritual will be October 25 at the Ali Ghan Shrine Club, preceded by a dinner at 6:30.

Discussing the City Council project the chapter still favors the Girl Scout as its first choice and helping one of the hospitals as a second choice.

It was announced that the annual Cruise Ball will be April 20, 1963. An invitation was received to attend the fall dance being given by Lambda Chapter, November 17. Plans were formulated to hold the next meeting as a masquerade and rush party to honor Mrs. Carolyn Griffith. It is to be October 23 at the home of Mrs. Almeda Poole, 1808 Bedford Street. Members are to come masked and bring a friend. The Halloween theme will be carried out in the prizes and decorations.

A social hour followed and refreshments were served. Attending were Mrs. Charlotte Judy, Mrs. Josephine Miltenberger, Miss Catherine Coleman, Mrs. Virginia Ward, Miss Ruth Lester, Miss Margaret Lester, Miss Helene Schultz, Mrs. Griffith and Miss Martha Lee Heron.

Miss Margaret Fradiska is convalescing at her home, 4 Market Street, after being a medical patient in Sacred Heart Hospital.

Parkside PTA Officers Introduced

Miss Esther Carter, visiting teacher of pupil personnel, was guest speaker at the first meeting of Parkside PTA, held recently. Her topic was "Your Child's Intelligence." Room visitation preceded the program.

Officers and committee chairmen for the school year were introduced. They are Earl W. Price, president; William Cloward, vice president; Mrs. Lawrence Abe, recording secretary; Mrs. Miles Porter, corresponding secretary; Cameron Otto, treasurer; Joseph Dorsey, building and grounds; Mrs. Eugene McCune, bulletin and Parkside "Homette"; Mrs. George Foster, character and spiritual; Mrs. Kathryn Getz, county council; Mrs. William Robinson, health; Mrs. Pat Schillingburg, historian; Mrs. Don Hansel, hospitality; John Robb, legislative; Mrs. Glenn Twigg, membership; Mrs. Walter Slomiany, PTA Magazine and publications; Mrs. Delores Cross, parent education; Mrs. Martha Pittman, program; Mrs. Dennis McIntyre, library reading; Mrs. Edward Martz, library book-mending; Mrs. Robert Huck, room representatives; Mr. Melvin Long, safety; Mrs. Glenn McCreery, ways and means and budget; Mrs. Jack Higgins, gifts; Robert Konzal, publicity; William Seiler, Cub Scouts; and Mrs. Cameron Otto, Brownie Troop No. 41.

Years Of College Training

Like your doctor, your registered pharmacist here has many years of college training to fit him professionally for his work. Like your doctor, he also has many years of practical experience. Each of our druggists has compounded tens of thousands of prescriptions.

- Free Delivery
- Free Parking
- Integrity
- Experience

Cooley's Pharmacy

Valley and Centre Sts.

PA 2-2342

We Deliver In Cumberland and Vicinity!

MEDICAL ARTS PHARMACY

29 S. Centre St.

Dial PA 4-3730

We carry a complete line of BLUE RIBBON PAINTS

Vinyl Plastic "Qwiker" Interior Paint

REG. $5.98 SPECIAL

$4.80 gal.

Money back guarantee!

Purucker's Paper & Paints

158 N. Centre St. PA 2-7887

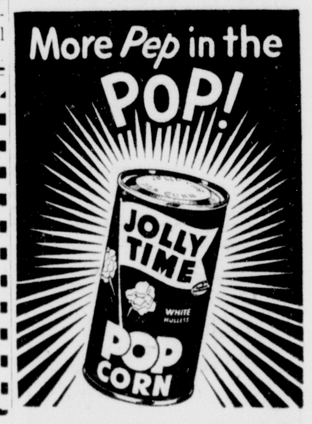

Member Stores of the Cumberland Fashion Guild

FASHION GUILD INTEGRITY CUMBERLAND, MD.

OPEN TODAY TUESDAY until 5

PESKINS
LAZARUS
MARTINS
SMITH SHOES
TOTS & TEENS
SHINNAMON'S
THE MANHATTAN
SCHWARZENBACH'S
CUMBERLAND CLOAK & SUIT

SEE THEM AT

THE NEWS - TIMES

COOKING SCHOOL!

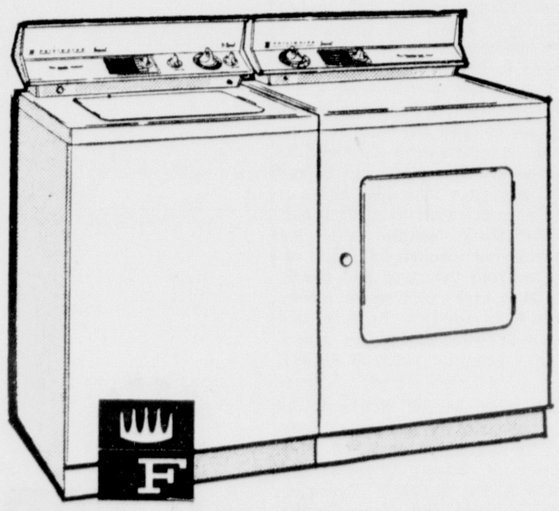

FRIGIDAIRE WASHER and DRYER

★ The famous Frigidaire Washer has a 12-pound "big wash" capacity, automatic lint removal

★ The sturdy Frigidaire dryer has big capacity, Porcelain protection and many other fine features

SEE THEM AT POTOMAC EDISON STORES

$10 DOWN ★ 5 YEAR GUARANTEE PARTS AND LABOR

POTOMAC EDISON

CUMBERLAND, FROSTBURG, LONACONING, HYNDMAN

POTOMAC LIGHT & POWER

KEYSER, ROMNEY, PIEDMONT, MOOREFIELD PETERSBURG

Investiture Is Planned By Brownie Troop

Cookout Is Held By LaVale Unit

Troop 120, sponsored by LaVale Methodist Church, had a cookout yesterday. The leaders, Mrs. Robert Zimmer and Mrs. Olin Wiley, had the Brownies divided into patrols.

Assisting the troop is Miss Estella Struntz, from Girl Scout Troop 12. On the hostess patrol were Nancy Winnerling, Sandra Kruth, Pam Walters, Janice Troutman, Debra Marang and Leslie Kelly.

The cooks were Karen Konzal, Tracey Steeper, Barbara Cloward, Bessie Lynn Martz, Carol Foster. Fire builders were Cindy Zimmer, Carol Sue Weakley, Clara Mae Kisselovich, Leslie Wiley, Kim Schoenadel, Adrienne Cody and Susie Gurley. Mothers helping were Mrs. Edward Martz and Mrs. Robert Konzal.

Activities of Troop 120 include planting tulips, splatter painting, cool gardens, field trips, trees made of shells and rocks and animal painting.

A progressive dinner will be held October 31.

Investiture of new Brownies will be held November 28.

The new girls are Janis Troutman, daughter of Mr. and Mrs. Harvey Troutman; Bessie Lynn Martz, daughter of Mr. and Mrs. Edward Martz; Susie Gurley, daughter of Mrs. Mary Gurley and the late Arthur Gurley; Sandra Kruth, daughter of Mr. and Mrs. Leon Kruth; Leslie Schoenadel, daughter of Mr. and Mrs. George Schoenadel.

The troop committee chairman is Mrs. Donald Steeper. Assisting are Mrs. Harry Winnerling, Mrs. Leon Kruth and Mrs. William Kelly.

Court To Review Murder Conviction Of Moorefield Man

CHARLESTON, W.Va. (UPI) — The State Supreme Court agreed Monday to review the murder-conspiracy conviction of John M. Rexroad, Moorefield, one of five men indicted in the death of a Stephens City, Va., salesman in July, 1960.

Rexroad, chared in the death of Eldridge Lee Ritter, 33, was convicted of conspiracy to commit second degree murder, drew a suspended 5-to-18 year sentence and was placed on five years' probation.

The state charged that Rexroad and four companions pulled Ritter's arm back and forth across a broken car window following a drunken argument. Ritter died in his car from loss of blood. Charges against two of the men were dropped and two others were acquitted.

Rexroad's attorneys argued in his appeal that the indictment was "so uncertain and ambiguous it is impossible to determine what crime or offense the accused is attempted to be charged."

They also said no evidence was introduced showing that Rexroad "aided anyone in striking Ritter or entered into any kind of agreement to murder Ritter."

District Legion Meeting Postponed

A district meeting of Mountain District, American Legion, planned Saturday in Grantsville, has been postponed, according to Philmore F. Fleming, district commander.

In letters to post commanders, Mr. Fleming said that due to the grave illness of his mother, Mrs. Minnie Fleming, he must be in California on the day of the meeting.

Mrs. Fleming, who makes her home with a daughter in Anaheim, Calif., became seriously ill several weeks ago.

W. Va. Drivers Point System Starts Nov. 1

Plan Is Similar To Maryland's

CHARLESTON, W.Va. (UPI) — The long-promised "point system" for West Virginia drivers will go into effect Nov. 1.

After a year of study and preparation, Motor Vehicles Commissioner Jack A. Nuckols said Monday his department was ready to administer the program aimed at curtailing "the state's needless highway death and accident toll."

Nuckols emphasized his department would need the cooperation from law enforcement agencies in the state if the program is to work.

He said a new division, the Driver Improvement Bureau, to be headed by Frank Stuck, a former assistant in the Safety Responsibility Division, would be set up to handle the program. Initially, eight persons will be employed in the division.

The division will record traffic convictions as they are sent in by the 790 traffic courts in the state. Each traffic violation is assessed so many points:

—Any offense which required license revocation on conviction, 12 points.

—Reckless driving, 6 points.

—Racing, 6 points.

—Passing stopped school bus, 4 points.

— Exceeding speed limit, 3 points.

—Improper passing, 3 points.

—Disregarding traffic signals or signs, 3 points.

—Failure to yield right-of-way, 3 points.

—All other moving violations, 2 points.

From the time of his first conviction, a driver faces license revocation if conviction over a two-year span total 12 points.

Nuckols said a driver will receive a warning letter when his "score" is between 6 and 9 points, and a review by the bureau when he accumulates 9 to 12 points.

License revocation is not automatic when a driver reaches 12 points, Nuckols said.

Driver improvement clinics will be set up throughout the state—"probably run by teachers, probably on a straight fee basis"—where a driver can earn "plus" points by attending the clinic and proving he has corrected the habits that led to his convictions, Nuckols said.

At the end of the two-year period, the driver reverts to zero points, but his record, obviously, will be retained.

Nuckols said the public should not think of the program as "a crusade or an attempt to get any particular group of drivers."

"We are doing this for the protection of the public," he said. "It is the few motorists who repeatedly are involved in more than their share of accidents that we must curb."

Nuckols said a survey of 2,212 convictions during September, showed 163 persons would have piled up 12 or more points under the system and another 197 would have had six or more points.

"No wonder people are getting killed," he said. The state has recorded 334 traffic fatalities so far this year, 53 more than last year.

Nuckols also revealed his departmental budget request for fiscal 1963-64. He said he was asking the legislature for $1,604,031, or $300,621 more than the current budget. More than half of the increase would be used for the new Driver Improvement Bureau, with the remainder used to pay for additional equipment, license plates, current expenses, etc.

Nuckols added he was asking for $196,000 for the current budget to make up a deficiency caused by the extra work involved in setting up the new point program and in bringing files up to date.

Scout Training Course Scheduled

Nemacolin Trail District is conducting classes for both adult Boy Scout leaders and cub scout leaders during October.

A training course for den mothers on pack management will be held tomorrow at Columbia Gas Building, Industrial Boulevard, from 7:30 until 9:30 p.m.

A course for Boy Scout leaders on how to train junior leaders in the patrol method, is scheduled today from 7:30 p.m. until 9:30 p.m. at Pittsburgh Plate Glass Company, Oldtown Road.

Local Bridge Players Win Honors

These three local bridge players were among the winners in the Mason-Dixon Bridge Tournament sponsored over the weekend at the Cumberland Country Club by the Western Maryland Bridge Association. Pictured, left to right, are Theodore W. Gray and J. E. Sell, who won the men's pairs event, and Mrs. Joseph Feldstein, who with Miss Marjorie Sellers of Altoona, Pa., won the women's pairs competition.

Piedmont Man Dies In Fall From Pear Tree

A 70-year-old Piedmont man died yesterday as a result of injuries sustained in a fall from a pear tree near his home.

Harry Coddington was reported to have been standing on a 15-foot ladder when he apparently lost his balance and fell to the ground.

He was pronounced dead by Dr. Robert W. Bess Jr. Death was attributed to a fractured neck and was termed accidental, said Justice of the Peace Edward Spiker of Piedmont.

Mr. Coddington, who was retired, operated a small truck garden near his home at East Piedmont. His body was found near the tree by a youngster who was returning from school. The school boy notified neighbors who called authorities.

The body was taken to the Fredlock Funeral Home in Piedmont.

Deaths

(Continued From Page 7)

Bel Air; Richard A. Boch, Pittsburgh, and Paul L. Boch, LaVale.

The body is at the Stein Funeral Home where friends will be received from 2 until 4 p.m. and 7 until 9 p.m.

The Christian Mothers will recite the rosary tomorrow at 8 p.m. and the Catholic War Veterans Auxiliary at 8:30 p.m. at the funeral home.

TETER SERVICES

Services for Edgar A. Teter, 52, formerly of Cumberland, who died Saturday, will be conducted today at 2 p. m. at the Scarpelli Funeral Home.

Rev. Robert E. Moales, pastor of Grace Methodist Church, will officiate and interment will be in Davis Memorial Park.

Pallbearers will be John H. Zink, Richard Coffman, Wilfred R. Anderson, Edward B. Walker, Curtis Gilpin and Frederick D Stitcher.

Y Traffic Plan Is Working Well

Changes designed to ease the flow of traffic at the Central YMCA intersection were placed in effect yesterday and Police Commissioner William V. Keegan said the plan is working well.

Officers were on duty as the trial began yesterday and will be on hand until local drivers are familiar with the new pattern, he said.

The major change was that no left turn is permitted from Park Street onto Baltimore Street. The flow of traffic was reversed on Glenn Street and Altamont Terrace in connection with the program.

Meter Income Dips

Income from parking meters for the week ending October 7 totaled $820.55, a decrease of $11.25 from the previous week.

Many new investors start this way

They invest a part of their earnings systematically through the Monthly Investment Plan. This plan lets you invest with as little as $40 every three months. It's one good way to begin to own your share of American business.

If you would like to know more about the Monthly Investment Plan, how it works, how much it costs, what dollar cost averaging means, come in and let us tell you. And while you're here, pick up a copy of "DIVIDENDS OVER THE YEARS." In it you'll find the records of some 500 stocks that have paid dividends every year for 25 years or more.

Own your share of American business

Stein Bros. & Boyce
Members New York Stock Exchange
Ralph G. Smeltz, Mgr.
201 Liberty Trust Bldg.
Cumberland, Md. • PA 4-2220

Lions Club To Meet

Sister Mary Richard, administrator of Sacred Heart Hospital, will be guest speaker at the regular meeting of the Lions Club tomorrow at 12:15 p. m. at Central YMCA Community Room. Her subject will be the "New Look at Sacred Heart."

Fact vs. Fiction about investing

Do you know what to expect when you visit our office to talk about investing? You can expect as many facts as we have available. Facts about a company's sales and profit record, and facts about its industry.

A sure thing? That's fiction. There are always risks in investing.

Come in and let's talk about the facts of how to go about investing. Pick up your copy of "DIVIDENDS OVER THE YEARS." This helpful booklet has records of some 500 stocks that have paid dividends every year for 25 years or more. Or send the coupon and get a copy free.

Own your share of American business

Winslow, Cohu & Stetson, Inc.
Members New York Stock Exchange
Neal G. Wilson
Henry Holzapfel 3rd
Registered Representatives
406 Liberty Trust Bldg.
Cumberland, Md. • PA 2-2155

Stop in, phone or mail this coupon today for your free copy of "DIVIDENDS OVER THE YEARS," a basic guide for common stock investment.

NAME .....
ADDRESS .....
.....

School Board Meeting Today At Parkside

The Allegany County Board of Education, which usually meets at the Board office on Washington Street, will meet at 3 p. m. today at Parkside School.

Ralph R. Webster, board secretary, said yesterday that Robert E. Pence, supervisor of physical education in county public schools, will report on the physical fitness program in the schools and also recommendations made at President Kennedy's physical fitness conference.

Miss Margaret E. Doak, Miss Elizabeth I. Flake and Miss Mildred E. Willison, supervisors of elementary education, will report on the arithmetic programs in elementary schools as developed during the past two summer workshops.

Safe-Teens Meeting Here This Evening

Sgt. Gordon Hite, of the Cumberland Police Department, will be speaker this evening when Cumberland Chapter 377, Safe-Teens meets in the junior room of Centre Street Methodist Church at 7:30.

He will report on a hazard hunt and will outline new traffic laws.

Right vs. wrong

when you choose stocks and bonds

Maybe you're considering whether or not investing in securities would fit your situation. You might have in mind owning stock to increase your income through dividends or perhaps to give your capital a chance to grow as the years go by. Or you might be thinking of the greater stability of bonds.

Now for the big question: how to go about it?

Wrong: Jump in when the first hot tip comes along.

Right: What's the hurry? Buy securities the way you'd buy anything important—with care. When a company interests you, get all the facts you can—growth pattern, profit record, factors that might affect its future. Most of America's best known companies are among the 1,200 listed on the New York Stock Exchange. This group earns more than 60% of the net profits reported by U. S. corporations. They pay stockholders about 60% of all dividends. Roughly 90% of them have paid cash dividends in the last 12 months.

Wrong: Don't worry about risks. You're bound to win.

Right: There's no such thing as investment without risk. Many things cause stock prices to go up—and down. What's more, a company may not continue to pay dividends on stock or interest on bonds. It's just common sense to keep the risks in mind. But if your company prospers, you may too.

Wrong: Invest every cent you can lay your hands on.

Right: Provide for living expenses and those inevitable emergencies first. Then decide what might be invested. Start in a small way, if you like. One convenient system is the Monthly Investment Plan which requires as little as $40 every three months.

Wrong: Try for a quick killing.

Right: The stock market is no place for get-rich-quick schemes. Set your goals and make them practical.

Wrong: Any broker will do.

Right: Choose your broker with care. They're not all alike. Registered Representatives in Member Firms of the New York Stock Exchange have satisfied Exchange requirements for knowledge of investing. Don't expect them to know all the answers. But they can help you evaluate the facts in a sensible way.

Investing may offer you a new interest in life—a way to meet growing expenses or realize some of your family's ambitions in the years ahead. It's well worth the care of starting right.

Own your share of American business

Members New York Stock Exchange

For offices of Members nearest you, look under "New York Stock Exchange" in the stock broker section of the Yellow Pages.

SEND FOR FREE BOOKLET. Mail to a Member Firm of the New York Stock Exchange, or to the New York Stock Exchange, Dept. 2-BJ, P.O. Box 1070, New York 1, N. Y.

Please send me, free, "DIVIDENDS OVER THE YEARS, a basic guide for common stock investment." 160

NAME _____

ADDRESS _____

...it's always a pleasure to enjoy Mellow 86 Proof

I.W. HARPER

THE GOLD MEDAL BOURBON

ORIGINAL AND GENUINE DISTILLERY BOTTLING, 86 PROOF & 100 PROOF BOTTLED IN BOND STRAIGHT KENTUCKY WHISKEY
BY I. W. HARPER DISTILLING CO., LOUISVILLE, KY.

Now—for Business

PROTECTION in a PACKAGE

Recent developments in insurance have really simplified and streamlined business protection.

Now, one policy frequently does the job where several were previously required.

But more important, these latest package policies usually give you BETTER all-around protection at LESS COST!

Is your business insurance up to date? Why not call on us for a review?

Barnes-Barnard-Geare
GENERAL INSURANCE & BONDING
PHONE PA 2-2500 CLARK-KEATING BLDG.

There is a Difference in Orts Quality

WONDERFUL WAY TO ARRIVE IN STYLE...

yet it's Oldsmobile's lowest-priced, full-size series!

Meet the style-leader—Oldsmobile's Dynamic 88 for 1963! Its crisp lines and sculptured silhouette will win your heart from the moment you see it. And with all this beauty goes a price tag that makes the Dynamic 88 the outstanding buy in its field. If *you're* ready to move up to a full-size, no-compromise car, see the Dynamic 88 . . . and check the price. You'll be delighted with both.

New style to delight you! Rocket action to excite you!

Dynamic 88

OLDSMOBILE

There's "Something Extra" about owning an OLDSMOBILE!

SEE YOUR LOCAL AUTHORIZED OLDSMOBILE QUALITY DEALER

BURKETT OLDSMOBILE, INC.
163 BEDFORD STREET
CUMBERLAND, MARYLAND

MORTON CHEVROLET
WATER AND MECHANIC STREETS
FROSTBURG, MARYLAND

Investiture Is Planned By Brownie Troop

Cookout Is Held By LaVale Unit

Troop 120, sponsored by LaVale Methodist Church, had a cookout yesterday. The leaders, Mrs. Robert Zimmer and Mrs. Olin Wiley, had the Brownies divided into patrols.

Assisting the troop is Miss Estella Struntz, from Girl Scout Troop 12. On the hostess patrol were Nancy Winnerling, Sandra Kruth, Pam Walters, Janice Troutman, Debra Marang and Leslie Kelly.

The cooks were Karen Konzal, Tracey Steeper, Barbara Cloward, Bessie Lynn Martz, Carol Foster. Fire builders were Cindy Zimmer, Carol Sue Weakley, Clara Mae Kisselovich, Leslie Wiley, Kim Schoenadel, Adrienne Cody and Susie Gurley. Mothers helping were Mrs. Edward Martz and Mrs. Robert Konzal.

Activities of Troop 120 include planting tulips, splatter painting, cool gardens, field trips, trees made of shells and rocks and animal painting.

A progressive dinner will be held October 31.

Investiture of new Brownies will be held November 28.

The new girls are Janis Troutman, daughter of Mr. and Mrs. Harvey Troutman; Bessie Lynn Martz, daughter of Mr. and Mrs. Edward Martz; Susie Gurley, daughter of Mrs. Mary Gurley and the late Arthur Gurley; Sandra Kruth, daughter of Mr. and Mrs. Leon Kruth; Leslie Schoenadel, daughter of Mr. and Mrs. George Schoenadel.

The troop committee chairman is Mrs. Donald Steeper. Assisting are Mrs. Harry Winnerling, Mrs. Leon Kruth and Mrs. William Kelly.

Court To Review Murder Conviction Of Moorefield Man

CHARLESTON, W.Va. (UPI) — The State Supreme Court agreed Monday to review the murder-conspiracy conviction of John M. Rexroad, Moorefield, one of five men indicted in the death of a Stephens City, Va., salesman in July, 1960.

Rexroad, chared in the death of Eldridge Lee Ritter, 33, was convicted of conspiracy to commit second degree murder, drew a suspended 5-to-18 year sentence and was placed on five years' probation.

The state charged that Rexroad and four companions pulled Ritter's arm back and forth across a broken car window following a drunken argument. Ritter died in his car from loss of blood. Charges against two of the men were dropped and two others were acquitted.

Rexroad's attorneys argued in his appeal that the indictment was "so uncertain and ambiguous it is impossible to determine what crime or offense the accused is attempted to be charged."

They also said no evidence was introduced showing that Rexroad "aided anyone in striking Ritter or entered into any kind of agreement to murder Ritter."

District Legion Meeting Postponed

A district meeting of Mountain District, American Legion, planned Saturday in Grantsville, has been postponed, according to Philmore F. Fleming, district commander.

In letters to post commanders, Mr. Fleming said that due to the grave illness of his mother, Mrs. Minnie Fleming, he must be in California on the day of the meeting.

Mrs. Fleming, who makes her home with a daughter in Anaheim, Calif., became seriously ill several weeks ago.

W. Va. Drivers Point System Starts Nov. 1

Plan Is Similar To Maryland's

CHARLESTON, W.Va.(UPI) — The long-promised "point system" for West Virginia drivers will go into effect Nov. 1.

After a year of study and preparation, Motor Vehicles Commissioner Jack A. Nuckols said Monday his department was ready to administer the program aimed at curtailing "the state's needless highway death and accident toll."

Nuckols emphasized his department would need the cooperation from law enforcement agencies in the state if the program is to work.

He said a new division, the Driver Improvement Bureau, to be headed by Frank Stuck, a former assistant in the Safety Responsibility Division, would be set up to handle the program. Initially, eight persons will be employed in the division.

The division will record traffic convictions as they are sent in by the 790 traffic courts in the state. Each traffic violation is assessed so many points:

—Any offense which required license revocation on conviction, 12 points.
—Reckless driving, 6 points.
—Racing, 6 points.
—Passing stopped school bus, 4 points.
— Exceeding speed limit, 3 points.
—Improper passing, 3 points.
—Disregarding traffic signals or signs, 3 points.
—Failure to yield right-of-way, 3 points.
—All other moving violations, 2 points.

From the time of his first conviction, a driver faces license revocation if conviction over a two-year span total 12 points.

Nuckols said a driver will receive a warning letter when his "score" is between 6 and 9 points, and a review by the bureau when he accumulates 9 to 12 points.

License revocation is not automatic when a driver reaches 12 points, Nuckols said.

Driver improvement clinics will be set up throughout the state—"probably run by teachers, probably on a straight fee basis"—where a driver can earn "plus" points by attending the clinic and proving he has corrected the habits that led to his convictions, Nuckols said.

At the end of the two-year period, the driver reverts to zero points, but his record, obviously, will be retained.

Nuckols said the public should not think of the program as "a crusade or an attempt to get any particular group of drivers."

"We are doing this for the protection of the public," he said. "It is the few motorists who repeatedly are involved in more than their share of accidents that we must curb."

Nuckols said a survey of 2,212 convictions during September, showed 163 persons would have piled up 12 or more points under the system and another 197 would have had six or more points.

"No wonder people are getting killed," he said. The state has recorded 334 traffic fatalities so far this year, 53 more than last year.

Nuckols also revealed his departmental budget request for fiscal 1963-64. He said he was asking the legislature for $1,604,031, or $300,621 more than the current budget. More than half of the increase would be used for the new Driver Improvement Bureau, with the remainder used to pay for additional equipment, license plates, current expenses, etc.

Nuckols added he was asking for $196,000 for the current budget to make up a deficiency caused by the extra work involved in setting up the new point program and in bringing files up to date.

Scout Training Course Scheduled

Nemacolin Trail District is conducting classes for both adult Boy Scout leaders and cub scout leaders during October.

A training course for den mothers on pack management will be held tomorrow at Columbia Gas Building, Industrial Boulevard, from 7:30 until 9:30 p.m.

A course for Boy Scout leaders on how to train junior leaders in the patrol method, is scheduled today from 7:30 p.m. until 9:30 p.m. at Pittsburgh Plate Glass Company, Oldtown Road.

Local Bridge Players Win Honors

These three local bridge players were among the winners in the Mason-Dixon Bridge Tournament sponsored over the weekend at the Cumberland Country Club by the Western Maryland Bridge Association. Pictured, left to right, are Theodore W. Gray and J. E. Sell, who won the men's pairs event, and Mrs. Joseph Feldstein, who with Miss Marjorie Sellers of Altoona, Pa., won the women's pairs competition.

Piedmont Man Dies In Fall From Pear Tree

A 70-year-old Piedmont man died yesterday as a result of injuries sustained in a fall from a pear tree near his home.

Harry Coddington was reported to have been standing on a 15-foot ladder when he apparently lost his balance and fell to the ground.

He was pronounced dead by Dr. Robert W. Bess Jr. Death was attributed to a fractured neck and was termed accidental, said Justice of the Peace Edward Spiker of Piedmont.

Mr. Coddington, who was retired, operated a small truck garden near his home at East Piedmont. His body was found near the tree by a youngster who was returning from school. The school boy notified neighbors who called authorities.

The body was taken to the Fredlock Funeral Home in Piedmont.

Deaths

(Continued From Page 7)

Bel Air; Richard A. Boch, Pittsburgh, and Paul L. Boch, LaVale.

The body is at the Stein Funeral Home where friends will be received from 2 until 4 p.m. and 7 until 9 p.m.

The Christian Mothers will recite the rosary tomorrow at 8 p.m. and the Catholic War Veterans Auxiliary at 8:30 p.m. at the funeral home.

TETER SERVICES

Services for Edgar A. Teter, 52, formerly of Cumberland, who died Saturday, will be conducted today at 2 p. m. at the Scarpelli Funeral Home.

Rev. Robert E. Moales, pastor of Grace Methodist Church, will officiate and interment will be in Davis Memorial Park.

Pallbearers will be John H. Zink, Richard Coffman, Wilfred R. Anderson, Edward B. Walker, Curtis Gilpin and Frederick D Stitcher.

Y Traffic Plan Is Working Well

Changes designed to ease the flow of traffic at the Central YMCA intersection were placed in effect yesterday and Police Commissioner William V. Keegan said the plan is working well.

Officers were on duty as the trial began yesterday and will be on hand until local drivers are familiar with the new pattern, he said.

The major change was that no left turn is permitted from Park Street onto Baltimore Street. The flow of traffic was reversed on Glenn Street and Altamont Terrace in connection with the program.

Meter Income Dips

Income from parking meters for the week ending October 7 totaled $820.55, a decrease of $11.25 from the previous week.

Many new investors start this way

They invest a part of their earnings systematically through the Monthly Investment Plan. This plan lets you invest with as little as $40 every three months. It's one good way to begin to own your share of American business.

If you would like to know more about the Monthly Investment Plan, how it works, how much it costs, what dollar cost averaging means, come in and let us tell you. And while you're here, pick up a copy of "DIVIDENDS OVER THE YEARS." In it you'll find the records of some 500 stocks that have paid dividends every year for 25 years or more.

Own your share of American business

Stein Bros. & Boyce
Members New York Stock Exchange
Ralph G. Smeltz, Mgr.
201 Liberty Trust Bldg.
Cumberland, Md. • PA 4-2220

Lions Club To Meet

Sister Mary Richard, administrator of Sacred Heart Hospital, will be guest speaker at the regular meeting of the Lions Club tomorrow at 12:15 p. m. at Central YMCA Community Room. Her subject will be the "New Look at Sacred Heart."

Fact vs. Fiction about investing

Do you know what to expect when you visit our office to talk about investing? You can expect as many facts as we have available. Facts about a company's sales and profit record, and facts about its industry.

A sure thing? That's fiction. There are always risks in investing.

Come in and let's talk about the facts of how to go about investing. Pick up your copy of "DIVIDENDS OVER THE YEARS." This helpful booklet has records of some 500 stocks that have paid dividends every year for 25 years or more. Or send the coupon and get a copy free.

Own your share of American business

Winslow, Cohu & Stetson, Inc.
Members New York Stock Exchange
Neal G. Wilson
Henry Holzapfel 3rd
Registered Representatives
406 Liberty Trust Bldg.
Cumberland, Md. • PA 2-2155

Stop in, phone or mail this coupon today for your free copy of "DIVIDENDS OVER THE YEARS," a basic guide for common stock investment.

NAME .....
ADDRESS .....
.....

School Board Meeting Today At Parkside

The Allegany County Board of Education, which usually meets at the Board office on Washington Street, will meet at 3 p. m. today at Parkside School.

Ralph R. Webster, board secretary, said yesterday that Robert E. Pence, supervisor of physical education in county public schools, will report on the physical fitness program in the schools and also recommendations made at President Kennedy's physical fitness conference.

Miss Margaret E. Doak, Miss Elizabeth I. Flake and Miss Mildred E. Willison, supervisors of elementary education, will report on the arithmetic programs in elementary schools as developed during the past two summer workshops.

Safe-Teens Meeting Here This Evening

Sgt. Gordon Hite, of the Cumberland Police Department, will be speaker this evening when Cumberland Chapter 377, Safe-Teens meets in the junior room of Centre Street Methodist Church at 7:30.

He will report on a hazard hunt and will outline new traffic laws.

Right vs. wrong

when you choose stocks and bonds

Maybe you're considering whether or not investing in securities would fit your situation. You might have in mind owning stock to increase your income through dividends or perhaps to give your capital a chance to grow as the years go by. Or you might be thinking of the greater stability of bonds.

Now for the big question: how to go about it?

Wrong: Jump in when the first hot tip comes along.
Right: What's the hurry? Buy securities the way you'd buy anything important—with care. When a company interests you, get all the facts you can—growth pattern, profit record, factors that might affect its future. Most of America's best known companies are among the 1,200 listed on the New York Stock Exchange. This group earns more than 60% of the net profits reported by U. S. corporations. They pay stockholders about 60% of all dividends. Roughly 90% of them have paid cash dividends in the last 12 months.

Wrong: Don't worry about risks. You're bound to win.
Right: There's no such thing as investment without risk. Many things cause stock prices to go up—and down. What's more, a company may not continue to pay dividends on stock or interest on bonds. It's just common sense to keep the risks in mind. But if your company prospers, you may too.

Wrong: Invest every cent you can lay your hands on.
Right: Provide for living expenses and those inevitable emergencies first. Then decide what might be invested. Start in a small way, if you like. One convenient system is the Monthly Investment Plan which requires as little as $40 every three months.

Wrong: Try for a quick killing.
Right: The stock market is no place for get-rich-quick schemes. Set your goals and make them practical.

Wrong: Any broker will do.
Right: Choose your broker with care. They're not all alike. Registered Representatives in Member Firms of the New York Stock Exchange have satisfied Exchange requirements for knowledge of investing. Don't expect them to know all the answers. But they can help you evaluate the facts in a sensible way.

Investing may offer you a new interest in life—a way to meet growing expenses or realize some of your family's ambitions in the years ahead. It's well worth the care of starting right.

Own your share of American business

Members New York Stock Exchange

For offices of Members nearest you, look under "New York Stock Exchange" in the stock broker section of the Yellow Pages.

SEND FOR FREE BOOKLET. Mail to a Member Firm of the New York Stock Exchange, or to the New York Stock Exchange, Dept. 2-BJ, P.O. Box 1070, New York 1, N. Y.

Please send me, free, "DIVIDENDS OVER THE YEARS, a basic guide for common stock investment." 160

NAME _____

ADDRESS _____

Now—for Business

PROTECTION in a PACKAGE

Recent developments in insurance have really simplified and streamlined business protection.

Now, one policy frequently does the job where several were previously required.

But more important, these latest package policies usually give you BETTER all-around protection at LESS COST!

Is your business insurance up to date? Why not call on us for a review?

Barnes-Barnard-Geare
GENERAL INSURANCE & BONDING
PHONE PA 2-2500 CLARK-KEATING BLDG.

WONDERFUL WAY TO ARRIVE IN STYLE...

yet it's Oldsmobile's lowest-priced, full-size series!

Meet the style-leader—Oldsmobile's Dynamic 88 for 1963! Its crisp lines and sculptured silhouette will win your heart from the moment you see it. And with all this beauty goes a price tag that makes the Dynamic 88 the outstanding buy in its field. If *you're* ready to move up to a full-size, no-compromise car, see the Dynamic 88 . . . and check the price. You'll be delighted with both.

New style to delight you! Rocket action to excite you!

Dynamic 88
OLDSMOBILE

There's 'Something Extra' about owning an OLDSMOBILE!

SEE YOUR LOCAL AUTHORIZED OLDSMOBILE QUALITY DEALER

BURKETT OLDSMOBILE, INC.
163 BEDFORD STREET
CUMBERLAND, MARYLAND

MORTON CHEVROLET
WATER AND MECHANIC STREETS
FROSTBURG, MARYLAND

There is a Difference in Orts Quality

48,000 Indianapolis Women Join Anti-Crime Crusade To Protect Their Homes

By HORTENSE MYERS

INDIANAPOLIS (UPI) — The pioneer woman who protected her home with a rifle in the absence of her menfolk has a modern counterpart in a new organization of women called the Anti-Crime Crusade.

The 48,000 Indianapolis women who have joined this organization do not use guns, however. Their most dangerous weapons are spike heels, a good flashlight and a whistle.

The organization developed after a series of purse-snatchings, muggings and criminal assaults in the home in which lone women were the victims. The death of a New York psychologist who had moved to Indianapolis in retirement and was injured fatally by a purse-snatcher, was an igniting spark.

Mrs. Everett Moore, an Indianapolis newswoman, started the organization by calling 30 women and asking them to lunch.

"The first six weeks we just investigated to see what we could do," Mrs. Moore explained. "We started with the aim of making the streets safe for women, but we soon realized that what we were doing was fighting crime."

The Anti-Crime Crusade now has begun to function in several areas which the women hope will achieve not only their original goal but the more positive result of deterring youth from becoming criminals.

Mrs. Marshall Lincoln, the crusade chairman, said the stay-in-schoolers and the court-watchers are two major projects. Another is distribution of a pamphlet written by Mrs. Moore and Mrs. Lincoln, which gives specific precautions for women to take in protecting their homes and themselves from criminals.

The stay-in-school committee obtained the names of all children who dropped out of school a year ago and have written to each, offering help in completing their high school work and getting a diploma.

"Many teen-agers do not realize how simple it is to re - enter school and don't know they can attend evening school without paying tuition," Mrs. Lincoln explained. "The dropout rate is one in three. We are asking these dropouts to write to us if it is clothes or money they ned to return to school."

The court-watchers attend sessions of the local municipal and criminal courts daily and make written reports on what they observe. These reports are to be compiled and analyzed after about six months of them have been accumulated.

A firefly is not a fly but a beetle.

It Starts Tonight at 7:30

Times-News CooKing School

STRAND THEATRE

COME EARLY! DOORS OPEN AT 6:30

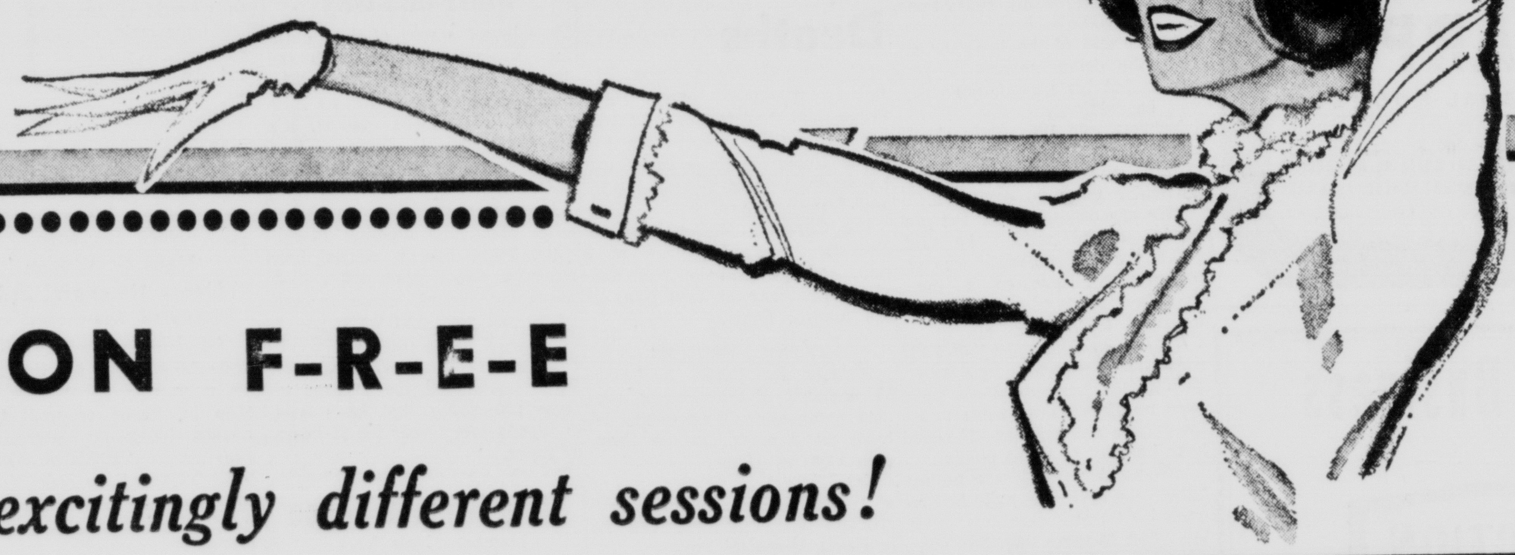

ADMISSION F-R-E-E

Attend all 4 excitingly different sessions!

SECOND SESSION!
WEDNESDAY AFTERNOON
1:30 p. m.
DOORS OPEN AT 12:30

THIRD SESSION!
THURSDAY MORNING
9:30 a. m.
DOORS OPEN AT 8:30

FINAL SESSION!
FRIDAY MORNING
9:30 a. m.
DOORS OPEN AT 8:30

Extra!
Opening Night Prize
RCA Portable Television

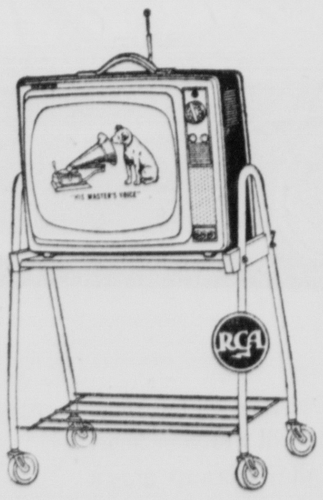

FREE! OVER 100 PRIZES WORTH OVER $1200.00

Look At These Prizes To Be Given Away At The Cooking School

- Fridigaire Electric Range
- G. E. Mobil Maid Dishwasher
- Frigidaire Electric Dryer
- Sunbeam Electric Fry Pan
- Sunbeam Mixmaster
- Corning Electric Coffee Maker
- Electric Food Mixer
- Electric Toaster

VALUABLE DAILY PRIZES..*Food Baskets ..Hams.. Food Dishes.. Carving Boards!*

WINNERS MUST BE PRESENT AT ALL DRAWINGS TO GET PRIZES!

48,000 Indianapolis Women Join Anti-Crime Crusade To Protect Their Homes

By HORTENSE MYERS

INDIANAPOLIS (UPI) — The pioneer woman who protected her home with a rifle in the absence of her menfolk has a modern counterpart in a new organization of women called the Anti-Crime Crusade.

The 48,000 Indianapolis women who have joined this organization do not use guns, however. Their most dangerous weapons are spike heels, a good flashlight and a whistle.

The organization developed after a series of purse-snatchings, muggings and criminal assaults in the home in which lone women were the victims. The death of a New York psychologist who had moved to Indianapolis in retirement and was injured fatally by a purse-snatcher, was an igniting spark.

Mrs. Everett Moore, an Indianapolis newswoman, started the organization by calling 30 women and asking them to lunch.

"The first six weeks we just investigated to see what we could do," Mrs. Moore explained. "We started with the aim of making the streets safe for women, but we soon realized that what we were doing was fighting crime."

The Anti-Crime Crusade now has begun to function in several areas which the women hope will achieve not only their original goal but the more positive result of deterring youth from becoming criminals.

Mrs. Marshall Lincoln, the crusade chairman, said the stay-in-schoolers and the court-watchers are two major projects. Another is distribution of a pamphlet written by Mrs. Moore and Mrs. Lincoln, which gives specific precautions for women to take in protecting their homes and themselves from criminals.

The stay-in-school committee obtained the names of all children who dropped out of school a year ago and have written to each, offering help in completing their high school work and getting a diploma.

"Many teen-agers do not realize how simple it is to re - enter school and don't know they can attend evening school without paying tuition," Mrs. Lincoln explained. "The dropout rate is one in three. We are asking these dropouts to write to us if it is clothes or money they ned to return to school."

The court-watchers attend sessions of the local municipal and criminal courts daily and make written reports on what they observe. These reports are to be compiled and analyzed after about six months of them have been accumulated.

A firefly is not a fly but a beetle.

It Starts Tonight at 7:30

Times-News CooKing School

STRAND THEATRE

COME EARLY! DOORS OPEN AT 6:30

ADMISSION F-R-E-E

Attend all 4 excitingly different sessions!

SECOND SESSION!
WEDNESDAY AFTERNOON
1:30 p. m.
DOORS OPEN AT 12:30

THIRD SESSION!
THURSDAY MORNING
9:30 a. m.
DOORS OPEN AT 8:30

FINAL SESSION!
FRIDAY MORNING
9:30 a. m.
DOORS OPEN AT 8:30

Extra!
Opening Night Prize
RCA Portable Television

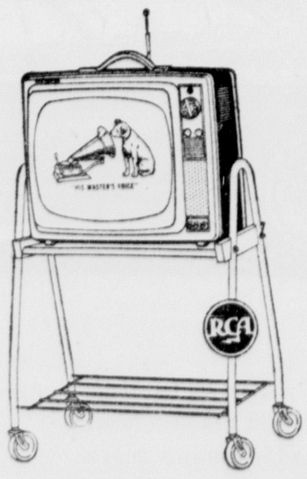

FREE! OVER 100 PRIZES WORTH OVER $1200.00

Look At These Prizes To Be Given Away At The Cooking School

- Fridigaire Electric Range
- G. E. Mobil Maid Dishwasher
- Frigidaire Electric Dryer
- Sunbeam Electric Fry Pan
- Sunbeam Mixmaster
- Corning Electric Coffee Maker
- Electric Food Mixer
- Electric Toaster

VALUABLE DAILY PRIZES..*Food Baskets ..Hams.. Food Dishes.. Carving Boards!*

WINNERS MUST BE PRESENT AT ALL DRAWINGS TO GET PRIZES!

Deaths And Funeral Notices In The Tri-State Area

CONDA ASH

Conda Ash, 83, Chaneysville, Pa., died yesterday in Memorial Hospital where he was admitted September 13. He had been in failing health for five years. A native of Chaneysville, he was a son of the late Dennis and Harriet (Means) Ash. His wife, Bessie Mae (Beck) Ash, preceded him in death.

Surviving are four daughters, Mrs. Ralph Means, Akron; Miss Dorothy Ash, at home; Mrs. James Cooper, city, and Mrs. Claude Deal, Bedford, Pa.; six grandchildren and four great grandchildren.

The body is at the Hafer Funeral Home, where friends will be received today from 7 until 9 p.m. and tomorrow from 2 until 4 p.m. and 7 until 9 p.m.

A service will be conducted at Chaneysville Methodist Church, Thursday at 11 a.m. by Rev. Walter M. Twigg. Interment will be in Mt. Zion Cemetery.

MISS TENA B. BARBER

VALE SUMMIT — Miss Tena B. Barber died last night at Allegany County Infirmary where she was a patient two weeks.

Born in Westernport, she was a daughter of the late Alexander and Jeanette (Brown) Barber.

Miss Barber was a retired school teacher. She was principal of Vale Summit School, where she taught for 47 years before retiring in 1946.

Surviving are three nieces, Mrs. Elizabeth Stineman, Fort Lauderdale, Fla., Mrs. Adriel Grose, West Hollywood, Fla., and Mrs. Elma Marley, Johnstown, Pa.; two nephews, Raymond Perrault, Lakewood, Fla., and Thomas E. Paul, Naples, Fla.

Miss Barber was a member of Vale Summit Methodist Church.

The body is at the Durst Funeral Home where the family will receive friends today from 2 to 4 and 7 to 9 p. m.

A service will be conducted tomorrow at 2 p.m. at Vale Summit Church by Rev. William Anderson. Interment will be in the church cemetery. The body will be taken to the church at noon.

FUNERAL TODAY — A funeral service for Edward J. House, 17, of Gilmore, who was killed in a one-vehicle accident early Sunday, will be held at 2 p. m. today at the Eichborn Funeral Home in Lonaconing.

BYRON P. DUNN

Bryan Patrick Dunn, age three, was pronounced dead on arrival yesterday at Sacred Heart Hospital.

The child reportedly was ill on Sunday and was found dead yesterday morning. He was taken to the hospital at 11:35 a. m.

He was a son of James J. and Rosalie (Goad) Dunn of RD 3, Bedford Road.

Besides his parents, the child is survived by a brother, James F. Dunn, and a sister, Susanna K. Dunn, both at home; his maternal grandparents, Mr. and Mrs. Edward E. Roberts, city, his paternal grandparents, Mr. and Mrs. Thomas E. Dunn, also of this city.

The child was born February 20, 1959, in Cumberland.

The body is at the Scarpelli Funeral Home where the family will receive friends today from 2 to 4 and 7 to 9 p. m.

MRS. WILLIAM E. BROWN

ROMNEY, W. Va. — Mrs. Sarah Catherine Brown, 84, died yesterday in Hampshire Memorial Hospital. Born October 10, 1878, she was a daughter of the late Adam and Matilda Jane (Bowman) Merritt.

She was a member of South Branch Presbyterian Church.

Surviving are her husband, William E. Brown; three sons, George T., Elwood E. and Ivan L. Brown, all of Romney; one daughter, Mrs. Isaac N. Long, Springfield; seven grandchildren and eight great grandchildren.

The body is at the Shaffer Funeral Home, where friends will be received from 2 until 4 p.m. and 7 until 9 p.m.

A service will be conducted there Thursday at 2 p.m. (EST) by Rev. Warren Shields and Rev. Glenn Baker. Interment will be in Indian Mound Cemetery.

MRS. AUSTIN WEIMER

Mrs. May H. Weimer, 69, of Rockwood, Pa., died Friday in Somerset (Pa.) Community Hospital, where she was admitted earlier in the day. She had been in ill health since June. Born May 26, 1893, in Bloch Township, she was a daughter of the late Peter G. and Matilda (Sanner) Weimer. Her husband, Austin P. Weimer, preceded her in death.

She was a member of St. Luke's Lutheran Church, Rockwood; Ladies Auxiliary of Rockwood Fireman and Daughters of America, Somerset.

Surviving are two sons, Alfred Weimer, Bradenton, Fla., and Austin J. Weimer, Annville, Pa.; four daughters, Mrs. Ferne Weimer, Sarasota, Fla., Mrs. Alta Digruttolo, Rockwood; Mrs. Helen Peays, Ft. Dodge, Ia., and Mrs. Zelma Neff, Detroit, Mich.; one sister Mrs. Edna Hounshell, Cresaptown; 12 grandchildren and two great grandchildren.

A service was conducted yesterday at William J. Wood Funeral Home. Rev. Hillis G. Berkey officiated and interment was in IOOF Cemetery, Rockville.

Mr. and Mrs. Edgar Hounshell, Mr. and Mrs. Robert Cessna and daughters; Mr. and Mrs. James Osbourne and Paul Marker, Cresaptown, and Mr. and Mrs. Edgar Hounshell Jr., Frostburg, attended the services.

RUFFO SERVICE

FROSTBURG — Requiem Mass for Nutzy Ruffo, 67, who died Sunday in Newton D. Baker VA Center, Martinsburg, will be celebrated tomorrow at 9:30 a.m. in St. Michael's Catholic Church. Interment will be in the parish cemetery.

Graveside services will be conducted by members of Farraday Post, American Legion of Frostburg.

The body is at the Durst Funeral Home where the rosary will be recited at 8 p.m. today.

Pallbearers will be Augustine Teretti, Francis Ruffo, Francis E. Harris, Kenneth Harris, Joseph Mele and Michael Mele.

MRS. JOHN A. FISHELL

Mrs. Ruth M. Fishell, 45, of 110 Greene Street, died last night in Sacred Heart Hospital where she was a patient five days. Born in LaVale July 9, 1917, she was a daughter of the late George H. Boch, and Mrs. Frances (Burkey) Boch, LaVale.

She was a member of SS Peter and Paul Church, the Christian Mothers, and PTA of the church; assistant leader of Girl Scouts; den mother of Cub Scouts and a member of Mother's Auxiliary of Boy Scouts. She was a third vice commander of the Catholic War Veterans Auxiliary.

Surviving are her husband John A. Fishell; two sons, Robert J. Fishell, St. Fidelis Seminary, Herman, Pa., and William J. Fishell at home; four daughters, Mrs. Mary Lee Darris, City, Catherine Ann, Doris Jean, and Elaine Marie Fishell, all of home; five brothers, George A. Boch, city; Joseph J. Boch, Maple Heights, Ohio; Vincent B. Boch,

(Continued On Page 5)

Francis E. Delaney Dies Of Gun Wound

Francis Earl Delaney, 67, of Parsons, was found dead Sunday afternoon at the home of his son, Earl Delaney, with whom he resided.

West Virginia authorities said the man died from a self-inflicted shotgun wound.

Police said Delaney, who had been in ill health, had been residing with his son the past several months. The son and his family left the home Sunday around noon, and when they returned at 1:45 p. m. they found Mr. Delaney dead in a living room chair. A shotgun was lying nearby.

A native of Grafton, W. Va., he was born June 10, 1895 a son of the late Francis Marion and Sudie Bell (King) Delaney.

Twice married, he is survived by his former wife and present wife, Mrs. Myrtle (Baker) Delaney of Charleston, W. Va., and Mrs. Cecila Miller (Hebb) Delaney, Parsons.

He is also survived by two sons, Albert M. Delaney, Syracuse, N. Y., and Earl Delaney, of Parsons; four daughters, Pauline Delaney, Parsons; Mrs. Dorine Allender, Nitro, W. Va.; Mrs. Betty Jennings, Mouth of Seneca, W. Va. and Mrs. Marjorie Moore, Parsons; four step-children, Pherson Stemple, Gretna, Neb.; Mrs. Estella Poling, Ohio, and Charles and Phillip Hebb, both of Parsons; four brothers, William Delaney, Parsons; Hayes Delaney, Akron; Donley Delaney, Washington, Pa., and Hugh Delaney, East Rochester, Ohio; a sister, Mrs. Agatha Barkley, Mill Creek; 16 grandchildren, four great-grandchildren and 14 step-grandchildren.

Mr. Delaney was a retired employe of the Parsons Branch of Armor Leather Company. He was a member of the Moose Lodge of Parsons.

The body is at the Greenlief Funeral Home in Parsons.

ROBERTSON SERVICE

A service for Mrs. Evelyn V. (Minnie) Robertson, 51, of 212 Pear Street, who died Sunday in Sacred Heart Hospital, will be conducted tomorrow at 1 p.m. at the Silcox Funeral Home. Rev. Frank G. Wanek will officiate and interment will be in Sunset Memorial Park.

Pallbearers will be Kenneth Robertson, John Krampf, Basher Cross, Kenneth Cross, Leslie Brinkman and Ronald Speir.

NO DOWN PAYMENT

2-SPEED 2-CYCLE

NORGE fully automatic WASHER now only $229.95

NO MONEY DOWN*

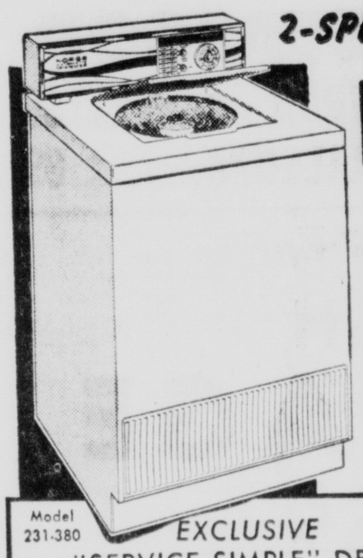

Model 231-380

EXCLUSIVE "SERVICE-SIMPLE" DESIGN

Saves you money year after year! Eliminates the cause of 1 out of 3 service calls. Cuts repair time and cost if service is ever needed.

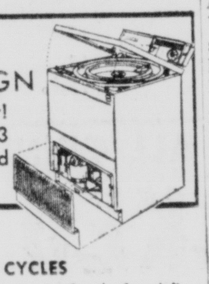

Now you can get a top-quality NORGE loaded with the convenience features you want! Look what you get!

★ 2 WASH-RINSE CYCLES
Regular for normal loads. Gentle for delicate fabrics.

★ 2 WASH and SPIN SPEEDS
Complete washing flexibility for every fabric — even wash 'n wears.

★ 3-TEMP WATER SELECTION
Preselect hot, warm or cold wash — warm or cold water rinse.

★ AUTOMATIC LINT FILTER
Traps tiniest lint specs.

★ 5 FRESH WATER RINSES
Removes all detergent and soil.

Matching Dryer $179.95

L. BERNSTEIN
9-11 N. CENTRE ST. PA 4-5900

Time Changes Many Things!

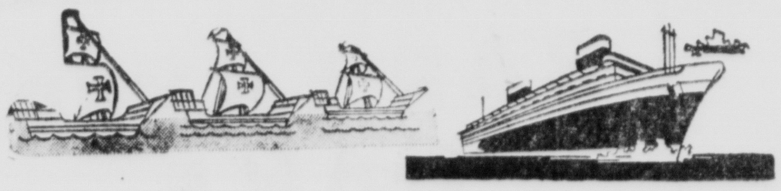

but...there has not been any change in the ORIGINAL FINE QUALITY of

HAGAN CHOCOLATE ICE CREAM

You'll find no artificial flavoring in Hagan products! No deviation from the same original high standards of manufacture which began 84 years ago. Think of it; Hagan has not changed one bit from the original balanced formula that created the rich, fresh ice cream that has become the finest in this area!

Take Hagan Chocolate for instance; flavored today, as years ago, with the famous Van Houten Rona brand cocoa. This ingredient certainly costs much more than flavoring used by other manufacturers but is a must in the Hagan plan of supplying their consumers with a product that has no equal. Try Hagan chocolate now. See why Hagan chocolate is so good, so nutritious and flavorful. See why it is First in Popularity and Quality.

Bumper naturally REAL BREAD

USED EXCLUSIVELY FOR 22 YEARS IN THE POPULAR TIMES-NEWS COOKING SCHOOL

Carefully twisted . . naturally baked . . AAAH . . that's REAL bread . . BUMPER BREAD! Super nutritious? Sure . . every slice of BUMPER BREAD has 30% EXTRA vitamins and minerals so necessary for lively youngsters and active adults. Compare . . we guarantee BUMPER BREAD to be as perfect as REAL bread can be.

COOKING SCHOOL RECIPE

peach princess bread pudding

Combine 2 cups milk with 4 cups of BUMPER BREAD cubes. Add 2 egg yolks beaten with ½ cup sugar, ¼ tsp. salt, ¼ tsp. nutmeg and the grated rind and juice of 1 lemon. Then stir in 2 tbsp. butter, melted. Spread in well-greased 9 inch baking dish, about 2 inches deep. Set in a pan of hot water; bake in a moderate oven (350) 45 minutes.

Pour syrup off 1 can (1 lb. 13 oz.) Del Monte Brand Peach Halves.

Meringue: Beat 2 egg whites until stiff; add ¼ cup sugar gradually, continuing to beat. Take pudding from oven; swirl on meringue. Top with Del Monte Peaches. Return to oven 15 minutes, until meringue is browned. Serve warm. Serves 6.

Deaths And Funeral Notices In The Tri-State Area

CONDA ASH

Conda Ash, 83, Chaneysville, Pa., died yesterday in Memorial Hospital where he was admitted September 13. He had been in failing health for five years. A native of Chaneysville, he was a son of the late Dennis and Harriet (Means) Ash. His wife, Bessie Mae (Beck) Ash, preceded him in death.

Surviving are four daughters, Mrs. Ralph Means, Akron; Miss Dorothy Ash, at home; Mrs. James Cooper, city, and Mrs. Claude Deal, Bedford, Pa.; six grandchildren and four great grandchildren.

The body is at the Hafer Funeral Home, where friends will be received today from 7 until 9 p.m. and tomorrow from 2 until 4 p.m. and 7 until 9 p.m.

A service will be conducted at Chaneysville Methodist Church, Thursday at 11 a.m. by Rev. Walter M. Twigg. Interment will be in Mt. Zion Cemetery.

MISS TENA B. BARBER

VALE SUMMIT — Miss Tena B. Barber died last night at Allegany County Infirmary where she was a patient two weeks.

Born in Westernport, she was a daughter of the late Alexander and Jeanette (Brown) Barber.

Miss Barber was a retired school teacher. She was principal of Vale Summit School, where she taught for 47 years before retiring in 1946.

Surviving are three nieces, Mrs. Elizabeth Stineman, Fort Lauderdale, Fla., Mrs. Adriel Grose, West Hollywood, Fla., and Mrs. Elma Marley, Johnstown, Pa.; two nephews, Raymond Perrault, Lakewood, Fla., and Thomas E. Paul, Naples, Fla.

Miss Barber was a member of Vale Summit Methodist Church.

The body is at the Durst Funeral Home where the family will receive friends today from 2 to 4 and 7 to 9 p. m.

A service will be conducted tomorrow at 2 p.m. at Vale Summit Church by Rev. William Anderson. Interment will be in the church cemetery. The body will be taken to the church at noon.

FUNERAL TODAY — A funeral service for Edward J. House, 17, of Gilmore, who was killed in a one-vehicle accident early Sunday, will be held at 2 p. m. today at the Eichborn Funeral Home in Lonaconing.

BYRON P. DUNN

Bryan Patrick Dunn, age three, was pronounced dead on arrival yesterday at Sacred Heart Hospital.

The child reportedly was ill on Sunday and was found dead yesterday morning. He was taken to the hospital at 11:35 a. m.

He was a son of James J. and Rosalie (Goad) Dunn of RD 3, Bedford Road.

Besides his parents, the child is survived by a brother, James F. Dunn, and a sister, Susanna K. Dunn, both at home; his maternal grandparents, Mr. and Mrs. Edward E. Roberts, city, his paternal grandparents, Mr. and Mrs. Thomas E. Dunn, also of this city.

The child was born February 20, 1959, in Cumberland.

The body is at the Scarpelli Funeral Home where the family will receive friends today from 2 to 4 and 7 to 9 p. m.

MRS. WILLIAM E. BROWN

ROMNEY, W. Va. — Mrs. Sarah Catherine Brown, 84, died yesterday in Hampshire Memorial Hospital. Born October 10, 1878, she was a daughter of the late Adam and Matilda Jane (Bowman) Merritt.

She was a member of South Branch Presbyterian Church.

Surviving are her husband, William E. Brown; three sons, George T., Elwood E. and Ivan L. Brown, all of Romney; one daughter, Mrs. Isaac N. Long, Springfield; seven grandchildren and eight great grandchildren.

The body is at the Shaffer Funeral Home, where friends will be received from 2 until 4 p.m. and 7 until 9 p.m.

A service will be conducted there Thursday at 2 p.m. (EST) by Rev. Warren Shields and Rev. Glenn Baker. Interment will be in Indian Mound Cemetery.

MRS. AUSTIN WEIMER

Mrs. May H. Weimer, 69, of Rockwood, Pa., died Friday in Somerset (Pa.) Community Hospital, where she was admitted earlier in the day. She had been in ill health since June. Born May 26, 1893, in Bloch Township, she was a daughter of the late Peter G. and Matilda (Sanner) Weimer. Her husband, Austin P. Weimer, preceded her in death.

She was a member of St. Luke's Lutheran Church, Rockwood; Ladies Auxiliary of Rockwood Fireman and Daughters of America, Somerset.

Surviving are two sons, Alfred Weimer, Bradenton, Fla., and Austin J. Weimer, Annville, Pa.; four daughters, Mrs. Ferne Weimer, Sarasota, Fla., Mrs. Alta Digruttolo, Rockwood; Mrs. Helen Peays, Ft. Dodge, Ia., and Mrs. Zelma Neff, Detroit, Mich.; one sister Mrs. Edna Hounshell, Cresaptown; 12 grandchildren and two great grandchildren.

A service was conducted yesterday at William J. Wood Funeral Home. Rev. Hillis G. Berkey officiated and interment was in IOOF Cemetery, Rockville.

Mr. and Mrs. Edgar Hounshell, Mr. and Mrs. Robert Cessna and daughters; Mr. and Mrs. James Osbourne and Paul Marker, Cresaptown, and Mr. and Mrs. Edgar Hounshell Jr., Frostburg, attended the services.

RUFFO SERVICE

FROSTBURG — Requiem Mass for Nutzy Ruffo, 67, who died Sunday in Newton D. Baker VA Center, Martinsburg, will be celebrated tomorrow at 9:30 a.m. in St. Michael's Catholic Church. Interment will be in the parish cemetery.

Graveside services will be conducted by members of Farraday Post, American Legion of Frostburg.

The body is at the Durst Funeral Home where the rosary will be recited at 8 p.m. today.

Pallbearers will be Augustine Teretti, Francis Ruffo, Francis E. Harris, Kenneth Harris, Joseph Mele and Michael Mele.

MRS. JOHN A. FISHELL

Mrs. Ruth M. Fishell, 45, of 110 Greene Street, died last night in Sacred Heart Hospital where she was a patient five days. Born in LaVale July 9, 1917, she was a daughter of the late George H. Boch, and Mrs. Frances (Burkey) Boch, LaVale.

She was a member of SS Peter and Paul Church, the Christian Mothers, and PTA of the church; assistant leader of Girl Scouts; den mother of Cub Scouts and a member of Mother's Auxiliary of Boy Scouts. She was a third vice commander of the Catholic War Veterans Auxiliary.

Surviving are her husband John A. Fishell; two sons, Robert J. Fishell, St. Fidelis Seminary, Herman, Pa., and William J. Fishell at home; four daughters, Mrs. Mary Lee Darris, City, Catherine Ann, Doris Jean, and Elaine Marie Fishell, all of home; five brothers, George A. Boch, city; Joseph J. Boch, Maple Heights, Ohio; Vincent B. Boch,

(Continued On Page 5)

Francis E. Delaney Dies Of Gun Wound

Francis Earl Delaney, 67, of Parsons, was found dead Sunday afternoon at the home of his son, Earl Delaney, with whom he resided.

West Virginia authorities said the man died from a self-inflicted shotgun wound.

Police said Delaney, who had been in ill health, had been residing with his son the past several months. The son and his family left the home Sunday around noon, and when they returned at 1:45 p. m. they found Mr. Delaney dead in a living room chair. A shotgun was lying nearby.

A native of Grafton, W. Va., he was born June 10, 1895 a son of the late Francis Marion and Sudie Bell (King) Delaney.

Twice married, he is survived by his former wife and present wife, Mrs. Myrtle (Baker) Delaney of Charleston, W. Va., and Mrs. Cecila Miller (Hebb) Delaney, Parsons.

He is also survived by two sons, Albert M. Delaney, Syracuse, N. Y., and Earl Delaney, of Parsons; four daughters, Pauline Delaney, Parsons; Mrs. Dorine Allender, Nitro, W. Va.; Mrs. Betty Jennings, Mouth of Seneca, W. Va. and Mrs. Marjorie Moore, Parsons; four step-children, Pheron Stemple, Gretna, Neb.; Mrs. Estella Poling, Ohio, and Charles and Phillip Hebb, both of Parsons; four brothers, William Delaney, Parsons; Hayes Delaney, Akron; Donley Delaney, Washington, Pa., and Hugh Delaney, East Rochester, Ohio; a sister, Mrs. Agatha Barkley, Mill Creek; 16 grandchildren, four great-grandchildren and 14 step-grandchildren.

Mr. Delaney was a retired employe of the Parsons Branch of Armor Leather Company. He was a member of the Moose Lodge of Parsons.

The body is at the Greenlief Funeral Home in Parsons.

ROBERTSON SERVICE

A service for Mrs. Evelyn V. (Minnie) Robertson, 51, of 212 Pear Street, who died Sunday in Sacred Heart Hospital, will be conducted tomorrow at 1 p.m. at the Silcox Funeral Home. Rev. Frank G. Wanek will officiate and interment will be in Sunset Memorial Park.

Pallbearers will be Kenneth Robertson, John Krampf, Basher Cross, Kenneth Cross, Leslie Brinkman and Ronald Speir.

NO DOWN PAYMENT

2-SPEED 2-CYCLE

NORGE fully automatic WASHER now only $229.95

NO MONEY DOWN*

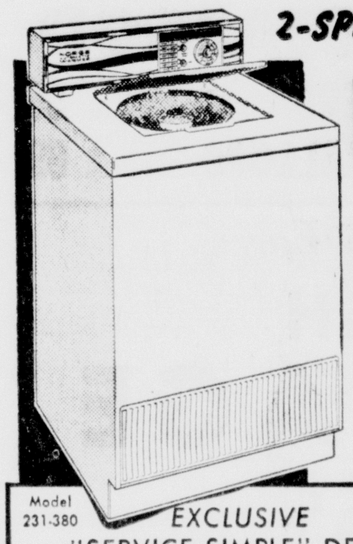

Model 231-380

EXCLUSIVE "SERVICE-SIMPLE" DESIGN

Saves you money year after year! Eliminates the cause of 1 out of 3 service calls. Cuts repair time and cost if service is ever needed.

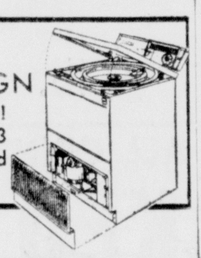

Now you can get a top-quality NORGE loaded with the convenience features you want! Look what you get!

★ 2 WASH-RINSE CYCLES
Regular for normal loads. Gentle for delicate fabrics.

★ 2 WASH and SPIN SPEEDS
Complete washing flexibility for every fabric — even wash 'n wears.

★ 3-TEMP WATER SELECTION
Preselect hot, warm or cold wash — warm or cold water rinse.

★ AUTOMATIC LINT FILTER
Traps tiniest lint specs.

★ 5 FRESH WATER RINSES
Removes all detergent and soil.

Matching Dryer $179.95

L. BERNSTEIN
9-11 N. CENTRE ST. PA 4-5900

Bumper naturally REAL BREAD

USED EXCLUSIVELY FOR 22 YEARS IN THE POPULAR TIMES-NEWS COOKING SCHOOL

Carefully twisted . . naturally baked . . AAAH . . that's REAL bread . . BUMPER BREAD! Super nutritious? Sure . . every slice of BUMPER BREAD has 30% EXTRA vitamins and minerals so necessary for lively youngsters and active adults. Compare . . we guarantee BUMPER BREAD to be as perfect as REAL bread can be.

Time Changes Many Things!

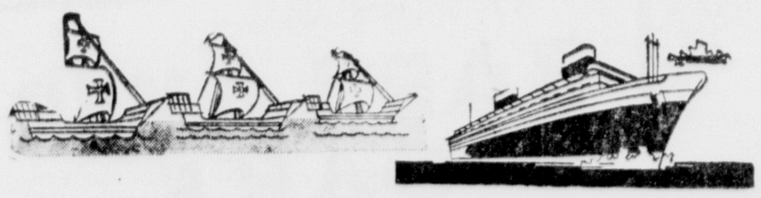

but...there has not been any change in the ORIGINAL FINE QUALITY of

HAGAN CHOCOLATE ICE CREAM

You'll find no artificial flavoring in Hagan products! No deviation from the same original high standards of manufacture which began 84 years ago. Think of it; Hagan has not changed one bit from the original balanced formula that created the rich, fresh ice cream that has become the finest in this area!

Take Hagan Chocolate for instance; flavored today, as years ago, with the famous Van Houten Rona brand cocoa. This ingredient certainly costs much more than flavoring used by other manufacturers but is a must in the Hagan plan of supplying their consumers with a product that has no equal. Try Hagan chocolate now. See why Hagan chocolate is so good, so nutritious and flavorful. See why it is First in Popularity and Quality.

COOKING SCHOOL RECIPE

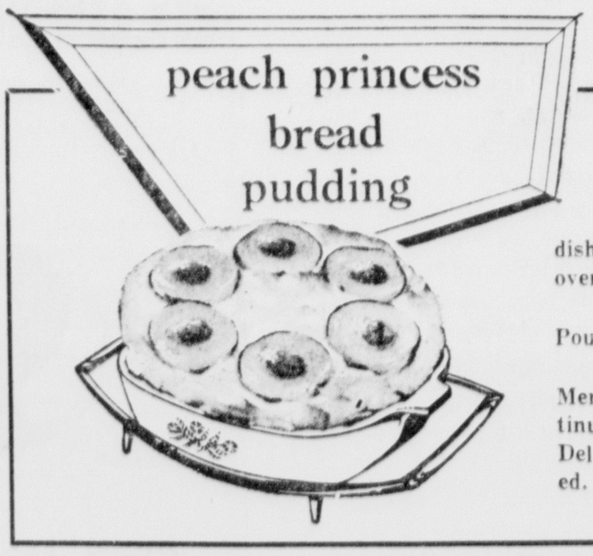

peach princess bread pudding

Combine 2 cups milk with 4 cups of BUMPER BREAD cubes. Add 2 egg yolks beaten with ½ cup sugar, ¼ tsp. salt, ¼ tsp. nutmeg and the grated rind and juice of 1 lemon. Then stir in 2 tbsp. butter, melted. Spread in well-greased 9 inch baking dish, about 2 inches deep. Set in a pan of hot water; bake in a moderate oven (350) 45 minutes.

Pour syrup off 1 can (1 lb. 13 oz.) Del Monte Brand Peach Halves.

Meringue: Beat 2 egg whites until stiff; add ¼ cup sugar gradually, continuing to beat. Take pudding from oven; swirl on meringue. Top with Del Monte Peaches. Return to oven 15 minutes, until meringue is browned. Serve warm. Serves 6.

REV. HUBER KLEMME

Church Event Slated Today

St. Matthew's United Church of Christ, Bowling Green, will be host to the Somerset Area Churchmen's Fellowship this evening, acording to Rev. Richard W. Barley, pastor.

The program will open with a dinner at 7 p. m., Rev. Mr. Barley said, after which a brief worship service and business meeting will be held.

The principal speaker will be Rev. Huber Klemme, of Cleveland, associate director for Christian Social Action of the United Church of Christ and executive secretary of the Commission on Christian Social Action of the Evangelical Reformed Church.

A graduate of Johns Hopkins University, where he was Phi Beta Kappa, Rev. Mr. Klemme received his bachelor of divinity degree from Union Theological Seminary. He also holds an honorary doctor of divinity degree from Heidelberg College, Tiffin, Ohio.

Following his ordination in 1932, Rev. Mr. Klemme served pastorates for Evangelical and Reformed churches in Newa k, N. J.; Alexandria, Ky.; Fairborn, Ohio, and Grosse Point Park, Mich.

Know how to make bow knots from yeast dough? Roll a piece of the dough with the palms of your hands so it is about ½-inch thick and 4 inches long, then just tie a knot in the middle!

Men's Team Is Winner Of Top Bridge Event

An out-of-town men's team captured the top event in the twelfth annual Mason-Dixon tournament of the Western Maryland Bridge Club, held over the weekend at the Cumberland Country Club.

Winners of the open pair event were William L. Flannery, Pittsburgh, and Paul T. Swanson, Morgantown, who posted a score of 213. Runnersup were Mrs. Margaret B. Sloan and James N. Long, this city, 207½; Mr. and Mrs. Israel Sky, Altoona, 200½; Mrs. Orrin H. Cross, Morgantown, and R. M. Barnhart, Ligonier, 200, and Dr. Paul Castelle and J. D. Paddleford, 195½.

Fifty pairs participated in the qualifying round for the open pair event, with the top score being made by Long and Mrs. Sloan. Other section winners were Mrs. Mary A. Deal and Mrs. Emmett L. Jones, Mrs. J. D. Paddleford and Mrs. James Rexroad and Mr. and Mrs. Sky.

A special pairs game was staged in conjunction with the open pairs championship, with the winners being Mr. and Mrs. John R. Wilkinson. Runnersup were Pauline Turon and Jerry Abranel, of Johnstown.

The closing event was played Sunday, with 17 teams participating in a team-of-four, board-a-match game. The event was won by a Washington team composed of Freda Bentley, Mrs. T. C. Keach, Lew Levenson and Paul E. Neff. They finished with a score of 18.

Placing second was a Cumberland team of Mrs. Samuel C. Dezen, Mrs. Milton Gerson, Robert L. Dezen and Richard D. Schwab. Their score was 17½.

Three Cumberland teams finished in a tie for third place. One was composed of Mrs. John Laughlin, Miss Kathryn Laughlin, Mrs. Madeline Mewshaw and Mrs. B. F. Lewis, the second of Mrs. H. M. Price, Mrs. W. J. Welsh, Norman W. Taylor and John R. Wilkinson, and the other of Dr. and Mrs. Paul Castelle and Mr. and Mrs. George F. Bottorf. East team finished with a score of 16.

In previously announced results, Mrs. Joseph Feldstein, this city, and Mrs. Marjorie Sellers, Altoona, won the women's pairs, and Theodore W. Gray and Edward Sellers men's pairs.

Tournament officials point out that new champions were crowned in the men's pairs, women's pairs and open pairs. The team-of-four event was substituted for the mixed pair event that was staged in previous years.

Car Moving Is Approved

The Mayor and Council, in an unusual action, yesterday approved an order under which it will ask a resident to move his car from in front of another property so a street can be cleaned.

The order said appropriate action would follow if the car owner did not comply.

The action was in answer to a complaint by W. P. Frey, 723 Fayette Street, who said the street in front of his property had not been cleaned for weeks because a neighor's car was always parked there.

In other action yesterday, council appointed F. Patrick Allender to another term on the Housing Authority of Cumberland, this term to expire in October, 1967.

Mayor Earl D. Chaney was authorized to advertise for bids for fencing the municipal baseball field in South End: Finance Commissioner Frederick J. Hill for bids for group insurance coverage for city employes; and Street Commissioner Lucile Roeder for bids to enclose the sewage treatment plant with commercial fencing.

Council accepted the bid of Cumberland Contracting Company in the amount of $20,390 for resurfacing portions of North Mechanic and North Centre Streets.

Payment of $1,211.35 to Orrie Sensabaugh, the final one for base work on East First Street, Sommerville and Memorial avenues, was authorized.

It appears that the increased use of processed products like the recently developed sweetpotato flake may result in a stable to slowly expanding market for sweetpotatoes in the 1960s, according to the U. S. Department of Agriculture.

Street Improvement Bids Asked By City

Bids are being asked by the Mayor and Council for improvement of Wills Creek Avenue from Karns Avenue north a distance of 450 feet.

Bids must be submitted by 10 a.m. Monday, October 22. Work will include grading, installation of catch basins, storm sewer pipes, eight-inch base, combination curbs and gutters and sidewalks.

Guardsmen To Plan New Alert System

A special meeting of the noncommissioned officers of Headquarters Company of the First Medium Tank Battalion, 115th Armor, has been called for today at 7:30 p. m.

Capt. Jonathan J. Eckhart, company commander, said the conference is being held to formulate plans for a new alert system for the Guard.

Officer Resigns

A member of the Police Department submitted his resignation to the Mayor and Council yesterday saying that because of the "obselete wage scale" he must seek employment in another field.

Council accepted the resignation of Officer James A. Poling.

Bartons'

COW

Open from 10 am to 10 pm

Coffee House

8 am 'til 10 pm

Dining Room

11 am until 10 pm

Dining Room Available for Banquets & Parties

First O' the Week Values at . . .

SAFEWAY

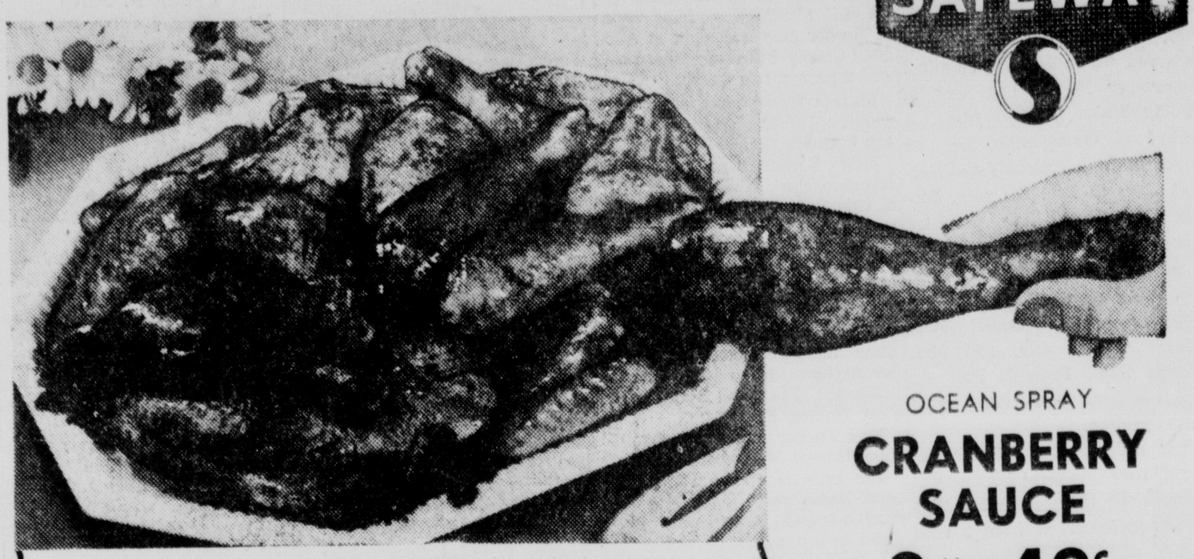

SAFEWAY Superb

CHICKEN PARTS

BREASTS ..... lb. 55c

LEGS ..... lb. 45c

WINGS ..... lb. 19c

NECKS & BACKS lb. 5c

OCEAN SPRAY

CRANBERRY SAUCE

2 16-oz. cans 49c

SAFEWAY

LIVER-SAUSAGE

2 lb. roll 89c

COOKED

SEAFOOD

PERCH Fillets ..... lb. 55c

SCALLOPS ..... lb. 69c

Shop Safeway For . . .

FRESH

CABBAGE

lb. 5c

EDWARDS • ALL GRINDS

VACUUM PACKED COFFEE

5c OFF SALE 1-lb. can 59c

10c OFF SALE 2-lb. can $1.13

BROCADE

Liquid Detergent

12-oz. bot. 28c

22-oz. bot. 47c

32-oz. bot. 65c

48-oz. bot. 89c

STAR-KIST

CHUNK TUNA

LIGHT MEAT

3 6½-oz. cans $1

FRESH

BAKED GOODS

FROM SAFEWAY

JUST LIKE GRANDMA'S

STONERIDGE FARM

BREAD

Get Acquainted Special!

THIN SLICED 1-lb. loaf 19c

Reg. 25c

MRS. WRIGHT'S

BAR LAYER CAKE

Orange, Cocoanut, Chocolate or Caramel

22-oz. cake 49c

Reg. 59c

SKYLARK

GLUTEN BREAD

Made With Poly-Unsaturated Safflower Oil

SLICED 1-lb. loaf 29c

MRS. WRIGHT'S

ORANGE ROLLS

pkg. of 8 39c

These prices are effective through close of business Tuesday, October 16, 1962 except produce prices which are subject to daily market changes. We reserve the right to limit quantities.

SAFEWAY

LAVALE PLAZA SHOPPING CENTER

OPEN MONDAY THROUGH SATURDAY 9 A.M. TO 9 P.M

LOCAL PHONE CALLS SAVE FREDERICK FAMILY 283 MILES OF TRAVEL IN TWO WEEKS

At our request, the Pilgram family of Frederick recently kept a two-week telephone diary of their local phone calls. Then they estimated the total time, money and mileage saved by these calls.

The revealing results showed the phone had saved them 16 hours, $26.70 in expenses and 283 miles of travel. Their record also indicated four good reasons for these savings. Mrs. Pilgram, her husband, and their daughters, Barbara and Penny.

There were calls that conveniently saved trips to the drugstore and the appliance store. Other calls that gave information quickly about Civil Defense and jury duty. Calls like these prompted Peg Pilgram to say, "At our house, the telephone's almost as much a necessity as food and clothing."

What would a telephone diary in your home show? You'd probably find, just like the Pilgrams, that your telephone gives you a great deal for its low monthly cost.

THE C&P TELEPHONE COMPANY OF MARYLAND

REV. HUBER KLEMME

Church Event Slated Today

St. Matthew's United Church of Christ, Bowling Green, will be host to the Somerset Area Churchmen's Fellowship this evening, acording to Rev. Richard W. Barley, pastor.

The program will open with a dinner at 7 p. m., Rev. Mr. Barley said, after which a brief worship service and business meeting will be held.

The principal speaker will be Rev. Huber Klemme, of Cleveland, associate director for Christian Social Action of the United Church of Christ and executive secretary of the Commission on Christian Social Action of the Evangelical Reformed Church.

A graduate of Johns Hopkins University, where he was Phi Beta Kappa, Rev. Mr. Klemme received his bachelor of divinity degree from Union Theological Seminary. He also holds an honorary doctor of divinity degree from Heidelberg College, Tiffin, Ohio.

Following his ordination in 1932, Rev. Mr. Klemme served pastorates for Evangelical and Reformed churches in Newa k, N. J.; Alexandria, Ky.; Fairborn, Ohio, and Grosse Point Park, Mich.

Know how to make bow knots from yeast dough? Roll a piece of the dough with the palms of your hands so it is about ½-inch thick and 4 inches long, then just tie a knot in the middle!

Men's Team Is Winner Of Top Bridge Event

An out-of-town men's team captured the top event in the twelfth annual Mason-Dixon tournament of the Western Maryland Bridge Club, held over the weekend at the Cumberland Country Club.

Winners of the open pair event were William L. Flannery, Pittsburgh, and Paul T. Swanson, Morgantown, who posted a score of 213. Runnersup were Mrs. Margaret B. Sloan and James N. Long, this city, 207½; Mr. and Mrs. Israel Sky, Altoona, 200½; Mrs. Orrin H. Cross, Morgantown, and R. M. Barnhart, Ligonier, 200, and Dr. Paul Castelle and J. D. Paddleford, 195½.

Fifty pairs participated in the qualifying round for the open pair event, with the top score being made by Long and Mrs. Sloan. Other section winners were Mrs. Mary A. Deal and Mrs. Emmett L. Jones, Mrs. J. D. Paddleford and Mrs. James Rexroad and Mr. and Mrs. Sky.

A special pairs game was staged in conjunction with the open pairs championship, with the winners being Mr. and Mrs. John R. Wilkinson. Runnersup were Pauline Turon and Jerry Abranel, of Johnstown.

The closing event was played Sunday, with 17 teams participating in a team-of-four, board-a-match game. The event was won by a Washington team composed of Freda Bentley, Mrs. T. C. Keach, Lew Levenson and Paul E. Neff. They finished with a score of 18.

Placing second was a Cumberland team of Mrs. Samuel C. Dezen, Mrs. Milton Gerson, Robert L. Dezen and Richard D. Schwab. Their score was 17½.

Three Cumberland teams finished in a tie for third place. One was composed of Mrs. John Laughlin, Miss Kathryn Laughlin, Mrs. Madeline Mewshaw and Mrs. B. F. Lewis, the second of Mrs. H. M. Price, Mrs. W. J. Welsh, Norman W. Taylor and John R. Wilkinson, and the other of Dr. and Mrs. Paul Castelle and Mr. and Mrs. George F. Bottorf. East team finished with a score of 16.

In previously announced results, Mrs. Joseph Feldstein, this city, and Mrs. Marjorie Sellers, Altoona, won the women's pairs, and Theodore W. Gray and Edward Sellers men's pairs.

Tournament officials point out that new champions were crowned in the men's pairs, women's pairs and open pairs. The team-of-four event was substituted for the mixed pair event that was staged in previous years.

Car Moving Is Approved

The Mayor and Council, in an unusual action, yesterday approved an order under which it will ask a resident to move his car from in front of another property so a street can be cleaned.

The order said appropriate action would follow if the car owner did not comply.

The action was in answer to a complaint by W. P. Frey, 723 Fayette Street, who said the street in front of his property had not been cleaned for weeks because a neighor's car was always parked there.

In other action yesterday, council appointed F. Patrick Allender to another term on the Housing Authority of Cumberland, this term to expire in October, 1967.

Mayor Earl D. Chaney was authorized to advertise for bids for fencing the municipal baseball field in South End; Finance Commissioner Frederick J. Hill for bids for group insurance coverage for city employes; and Street Commissioner Lucile Roeder for bids to enclose the sewage treatment plant with commercial fencing.

Council accepted the bid of Cumberland Contracting Company in the amount of $20,390 for resurfacing portions of North Mechanic and North Centre Streets.

Payment of $1,211.35 to Orrie Sensabaugh, the final one for base work on East First Street, Sommerville and Memorial avenues, was authorized.

It appears that the increased use of processed products like the recently developed sweetpotato flake may result in a stable to slowly expanding market for sweetpotatoes in the 1960s, according to the U. S. Department of Agriculture.

Street Improvement Bids Asked By City

Bids are being asked by the Mayor and Council for improvement of Wills Creek Avenue from Karns Avenue north a distance of 450 feet.

Bids must be submitted by 10 a.m. Monday, October 22. Work will include grading, installation of catch basins, storm sewer pipes, eight-inch base, combination curbs and gutters and sidewalks.

Guardsmen To Plan New Alert System

A special meeting of the non-commissioned officers of Headquarters Company of the First Medium Tank Battalion, 115th Armor, has been called for today at 7:30 p. m.

Capt. Jonathan J. Eckhart, company commander, said the conference is being held to formulate plans for a new alert system for the Guard.

Officer Resigns

A member of the Police Department submitted his resignation to the Mayor and Council yesterday saying that because of the "obselete wage scale" he must seek employment in another field.

Council accepted the resignation of Officer James A. Poling.

Bartons'

COW

Open from 10 am to 10 pm

Coffee House

8 am 'til 10 pm

Dining Room

11 am until 10 pm

Dining Room Available for Banquets & Parties

LOCAL PHONE CALLS

SAVE FREDERICK FAMILY

283 MILES OF TRAVEL

IN TWO WEEKS

At our request, the Pilgram family of Frederick recently kept a two-week telephone diary of their local phone calls. Then they estimated the total time, money and mileage saved by these calls.

The revealing results showed the phone had saved them 16 hours, $26.70 in expenses and 283 miles of travel. Their record also indicated four good reasons for these savings. Mrs. Pilgram, her husband, and their daughters, Barbara and Penny.

There were calls that conveniently saved trips to the drugstore and the appliance store. Other calls that gave information quickly about Civil Defense and jury duty. Calls like these prompted Peg Pilgram to say, "At our house, the telephone's almost as much a necessity as food and clothing."

What would a telephone diary in your home show? You'd probably find, just like the Pilgrams, that your telephone gives you a great deal for its low monthly cost.

THE C&P TELEPHONE COMPANY OF MARYLAND

First O' the Week Values at . . .

SAFEWAY

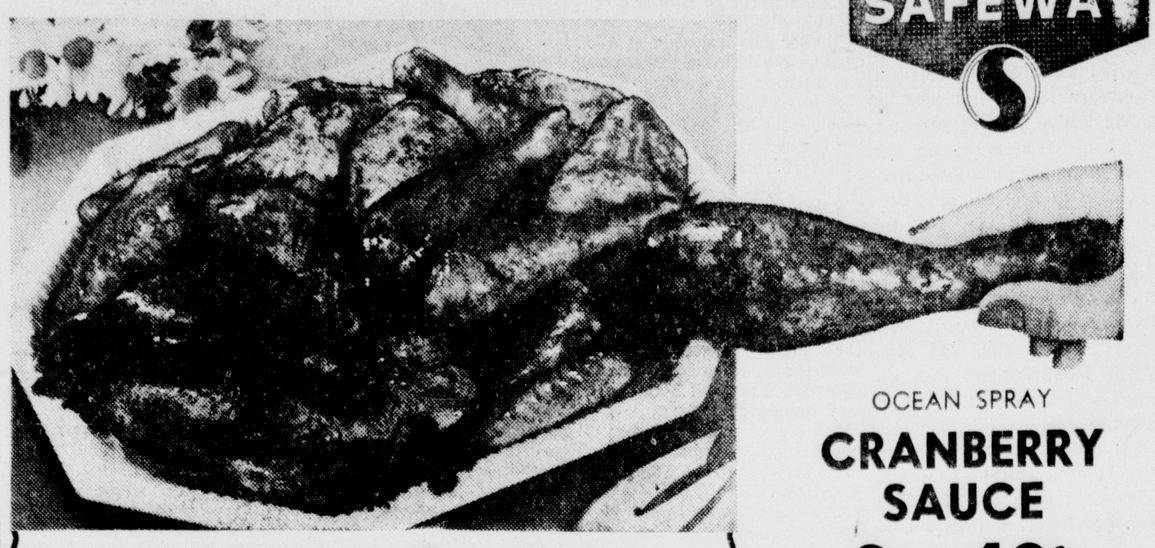

SAFEWAY *Superb*

CHICKEN PARTS

BREASTS ..... lb. 55c

LEGS ..... lb. 45c

WINGS ..... lb. 19c

NECKS & BACKS lb. 5c

OCEAN SPRAY

CRANBERRY SAUCE

2 16-oz. cans 49c

SAFEWAY

LIVER-SAUSAGE

2 lb. roll 89c

COOKED

SEAFOOD

PERCH Fillets ..... lb. 55c

SCALLOPS ..... lb. 69c

Shop Safeway For . . .

FRESH

CABBAGE

lb. 5c

EDWARDS • ALL GRINDS

VACUUM PACKED COFFEE

5c OFF SALE 1-lb. can 59c

10c OFF SALE 2-lb. can $1.13

BROCADE

Liquid Detergent

12-oz. bot. 28c

22-oz. bot. 47c

32-oz. bot. 65c

48-oz. bot. 89c

STAR-KIST

CHUNK TUNA

LIGHT MEAT

3 6½-oz. cans $1

FRESH

BAKED GOODS

FROM SAFEWAY

JUST LIKE GRANDMA'S

STONERIDGE FARM

BREAD

Get Acquainted Special!

THIN SLICED

Reg. 25c 1-lb. loaf 19c

MRS. WRIGHT'S

BAR LAYER CAKE

Orange, Coconut, Chocolate or Caramel

Reg. 59c 22-oz. cake 49c

SKYLARK

GLUTEN BREAD

Made With Poly-Unsaturated Safflower Oil

SLICED 1-lb. loaf 29c

MRS. WRIGHT'S

ORANGE ROLLS

pkg. of 8 39c

These prices are effective through close of business Tuesday, October 16, 1962 except produce prices which are subject to daily market changes. We reserve the right to limit quantities.

SAFEWAY

LAVALE PLA8A SHOPPING CENTER

OPEN MONDAY THROUGH SATURDAY 9 A.M. TO 9 P.M

Man Will Face Jury Action In Checks Case

Donald Lee Festerman, 28, of 937 Glenwood Street, was ordered held under $2,000 bond yesterday for action of the next term of Allegany County grand jury.

Festerman, who was committed to the Allegany County Jail, was charged in connection with passing seven forged checks in the amount of $1,000 on area business establishments.

He was given a preliminary hearing yesterday before Magistrate F. Allan Weatherholt.

Sgt. William F. Baker, acting county investigator, apprehended the man last week.

Rhode Island claims it turns out one-half the lace produced in the U. S.

1 HOUR CLEANING
Monday thru Saturday
8 AM to 3 PM
Free Call For & Delivery!
GEORGE ST. CLEANERS
Open 7 a.m. to 6 p.m.
Mondays 'til 9 p.m.
101 S. George St. PA 2-5440

ADVERTISEMENT
NERVE DEAFNESS
"MODEL OF NEW" MINIATURE HEARING AID GIVEN

WASHINGTON, D.C. — A most unique free offer, of special interest to those who hear but do not understand words, has just been announced by Dahlberg Motorola. A truelife, non-operating model, actual size replica of the smallest Dahlberg ever made, will be given away absolutely free to anyone answering this advertisement. Wear it in the privacy of your own home without cost or obligation of any kind . . .

"IT'S YOURS FREE TO KEEP." The size of this instrument is only one of its many features. It weighs less than a third of an ounce and it is all at "ear level," in one unit. No wires lead from the body to the head. Here is truly hope for the Hard of Hearing. These models are free while the limited supply lasts. We suggest that you write for yours now.

BUCHANAN HEARING AID INFORMATION SERVICE
Room 417, Wyatt Bldg.
777 14th Street, N. W.
Washington, D. C.

Keegan Promises Action On Downtown Traffic

Police and Fire Commissioner William V. Keegan said yesterday he is in sympathy with traffic problems affecting the downtown businessman and plans to do something about them.

But it won't be done tomorrow, the commissioner added, because the situation will take some study.

Keegan said he would see "how far we can advance by November 1" on the downtown situation after the discussion was set off by a letter from Robert C. Petersen, manager of the Chamber of Commerce, who said the Downtown Cumberland Business Association had asked parking meters be removed on North Mechanic and North Centre Streets to improve traffic flow.

Petersen added he had been notified it had been referred to Keegan but also he said, he felt it was a matter for consideration of the entire council. There should be an answer, he said and it should be given a try.

Keegan said he believed the Centre and Mechanic Street problem could be worked out and if the businessmen could wait, the department would do what it can. A problem like that cannot be worked out overnight, compensation must be made for the removed meters and the city must have a place to put the cars, he said, adding, anything he could do for the businessman, he would do, but "right now we are not ready to change traffic to that extent."

Keegan said removal of meters means dollars and cents and has some effect on taxes. Revenue from parking meters amounts to approximately $40,000 a year.

Street Commissioner Lucile Roeder asked if the Police Department is enforcing meter regulations and Keegan replied it was "but not forcing the issue." He also replied in the affirmative when asked if the time limit regulation is being enforced.

Finance Commissioner Frederick J. Hill recalled that he had previously suggested the 10 or 15 meters from Baltimore to Bedford on Mechanic and Centre streets be removed to help the businessmen and improve traffic flow. He said the businessmen answered one question by requesting meters be removed and added that a schedule for deliveries on the two streets could be worked out.

Keegan said this is his fourth time as police commissioner of Cumberland and he believes the service alley behind Mechanic Street along the Wills Creek flood wall is one answer. He also said if the businessman is going to have business, he cannot have it on a speedway.

Referring to store deliveries, Mayor Earl Chaney said he would have a time limit for such deliveries in the morning and trucks would be off the streets by 10:30 a.m. Too many take advantage of the delivery time allowance and park too long, he added.

Keegan said Chaney was probably right and recalled that once it had been set up so deliveries were finished by 9 a.m. In emergencies, the store owner called the Police Department and it was taken care of, he said.

Mrs. Roeder suggested a trial period and Hill repeated his suggestion that meters be removed and an officer placed on duty to keep traffic moving.

Petersen in answer to a question said not all businessmen belong to the association but those who do have 80 per cent of the business volume.

Parking meters were never intended as a revenue source but once that designated for some use, it becomes just that, he continued. In the case of Mechanic and Centre Streets, Petersen felt revenue would not be affected too much by removal of the meters since "meter feeders" used most of them. He added that the storeowners themselves were the biggest "meter feeder" offenders, using the space themselves and not giving a customer a chance.

He said council also should take into consideration that in the past four years, off-street parking lots in the area had been developed with a capacity of 270 cars.

Vote Machine Being Sought

The Republican State Central Committee has requested an additional voting machine for the LaVale Fire Hall.

J. Wallace Close, chairman of the GOP committee, yesterday in a letter to Matthew J. Mullaney, chairman of the Board of Election Supervisors, cited the need for the machine.

Close stated that under Section 119, Article 33, of the code of Public General Laws of Maryland, at least one voting machine must be furnished for each unit of 500 voters and an additional machine for every fractional part of such unit.

Close said the number of registered voters in District 29, LaVale, according to the registration before the May primary, was 2,789, which means that there should be six voting machines to comply with the law.

It was pointed out that during the primary only five machines were operated at the LaVale Fire Hall, and voters reportedly had to stand in line to vote.

Close said his committee feels that since the registration had increased since the primary and since there are nine Amendments on the ballot for the general election another machine should be added.

Classification Change

The classification of Street Department clerk was changed from Class 7 to 9 effective October 7 in an amendment to the classification ordinance approved by the Mayor and Council yesterday.

Come To
REPUBLICAN HEADQUARTERS
Tue., Oct. 16th
To Meet The
REPUBLICAN
"Man of The Day"
Guess the Magic Word and Win the Prize!
HAVE COFFEE WITH MRS. BLAIR

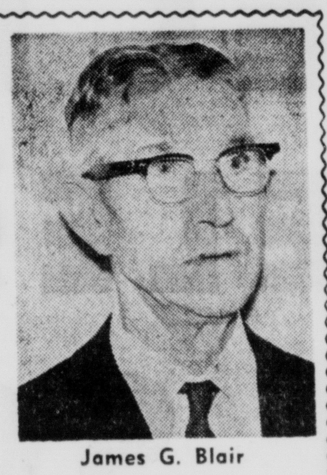

James G. Blair
Republican Candidate
For
Judge
Orphans Court

by authority L. Fred Dean, Treas.

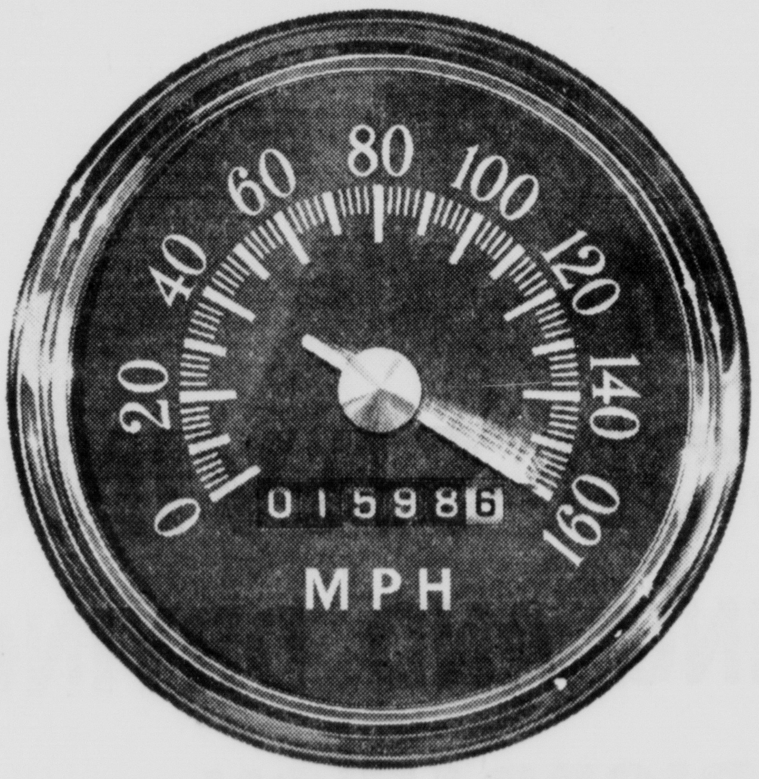

WHO NEEDS 160 MPH?

or Why Studebaker Broke 29 Speed Records*

To be truthful, just three types of people need record-breaking speeds...the police, racing drivers and automotive test engineers. But you and your family do have a stake in the *endurance* such speeds require!

Even at *sixty* miles an hour, a car's wheels and their bearings make 770 revolutions a minute; each of the pistons goes up and down more than 2300 times a minute; the rear axle gears mesh 33,000 times! So think of the punishment a car must take at *one hundred and sixty!*

Said Andy Granatelli, test driver of our 160-plus Avanti: "Can you imagine holding a car wide open in first gear for fifty miles? Well this would be easy compared to what the Avanti had to do to set 29 records!"

Here's what this remarkable endurance means to you: *The major chassis and engine components of the Avanti are common to or optional on all other cars from Studebaker in '63, the Cruiser, the Hawk, the Larks.*

For example, if all parts of the Lark you buy can stand up to this kind of super-strain, they'll take your hour-after-hour turnpike driving in stride for years. If our new and exclusive heat-dissipating disc brakes will stop this car in a straight line, in a fraction of the distance of conventional brakes—then you and your family are bound to be safer.

To be sure, in making these tests the Avanti (a certified *stock* car) did set 29 speed records in twelve hours (with speeds in excess of 170 mph), and we're proud of it.

But we are even prouder that these records proved without doubt the superior reliability of our car. We believe this is a major contribution to highway safety... *and to yours!* Why not take a look at the cars from Studebaker this year—you may save a lot more than just money!

Be sure to ask your dealer about the new 24-month/24,000 mile Warranty on all cars from Studebaker!

'63 Avanti—America's Most Advanced Automobile *'63 Lark and Lark Daytona*—Feature Cars of their Class
'63 Cruiser—America's First and Only Limousette *'63 Hawk*—America's Popular Priced Sports Classic

***From the Advanced Thinking of* Studebaker CORPORATION**

*These records were set by an Avanti with optional supercharged R-3 engine on the Bonneville Salt Flats, August 14, 1962—officially certified by the United States Automobile Club, American affiliate of the Federation Internationale de l'Automobile.

SEE THESE EXCITING NEW CARS NOW AT YOUR STUDEBAKER DEALER:

Jake's Service Sation
208 Main St.
Westernport, Md.

Collin's Garage
75 Henderson Ave.
Cumberland, Md.

Clarysville Motors
R. F. D. No. 1
Frostburg, Md.

See "MR. ED" on TV THURS. 7:30 P.M. CHANNEL 3-9-10

BRING YOUR HUSBAND TO THE TUESDAY NIGHT SESSION OF THE NEWS - TIMES COOKING SCHOOL!

★

BEAUTIFUL MODELS!

ALL THE LATEST, MODERN FLAMELESS ELECTRIC APPLIANCE MODELS

FISHING

FOR HOME-IMPROVEMENT IDEAS?
THIS IS THE PLACE TO FIND THEM!

HUNTING

FOR TIME-SAVING, MONEY-SAVING APPLIANCES? YOU'LL SEE THEM HERE!

POTOMAC EDISON

Man Will Face Jury Action In Checks Case

Donald Lee Festerman, 28, of 937 Glenwood Street, was ordered held under $2,000 bond yesterday for action of the next term of Allegany County grand jury.

Festerman, who was committed to the Allegany County Jail, was charged in connection with passing seven forged checks in the amount of $1,000 on area business establishments.

He was given a preliminary hearing yesterday before Magistrate F. Allan Weatherholt.

Sgt. William F. Baker, acting county investigator, apprehended the man last week.

Rhode Island claims it turns out one-half the lace produced in the U. S.

1 HOUR CLEANING
Monday thru Saturday
8 AM to 3 PM
Free Call For & Delivery!
GEORGE ST. CLEANERS
Open 7 a.m. to 6 p.m.
Mondays 'til 9 p.m.
101 S. George St. PA 2-5440

ADVERTISEMENT

NERVE DEAFNESS
"MODEL OF NEW" MINIATURE HEARING AID GIVEN

WASHINGTON, D.C. — A most unique free offer, of special interest to those who hear but do not understand words, has just been announced by Dahlberg Motorola. A truelife, non-operating model, actual size replica of the smallest Dahlberg ever made, will be given away absolutely free to anyone answering this advertisement. Wear it in the privacy of your own home without cost or obligation of any kind . . .

"IT'S YOURS FREE TO KEEP." The size of this instrument is only one of its many features. It weighs less than a third of an ounce and it is all at "ear level," in one unit. No wires lead from the body to the head. Here is truly hope for the Hard of Hearing. These models are free while the limited supply lasts. We suggest that you write for yours now.

BUCHANAN HEARING AID INFORMATION SERVICE
Room 417, Wyatt Bldg.
777 14th Street, N. W.
Washington, D. C.

Keegan Promises Action On Downtown Traffic

Police and Fire Commissioner William V. Keegan said yesterday he is in sympathy with traffic problems affecting the downtown businessman and plans to do something about them.

But it won't be done tomorrow, the commissioner added, because the situation will take some study.

Keegan said he would see "how far we can advance by November 1" on the downtown situation after the discussion was set off by a letter from Robert C. Petersen, manager of the Chamber of Commerce, who said the Downtown Cumberland Business Association had asked parking meters be removed on North Mechanic and North Centre Streets to improve traffic flow.

Petersen added he had been notified it had been referred to Keegan but also he said, he felt it was a matter for consideration of the entire council. There should be an answer, he said and it should be given a try.

Keegan said he believed the Centre and Mechanic Street problem could be worked out and if the businessmen could wait, the department would do what it can. A problem like that cannot be worked out overnight, compensation must be made for the removed meters and the city must have a place to put the cars, he said, adding, anything he could do for the businessman, he would do, but "right now we are not ready to change traffic to that extent."

Keegan said removal of meters means dollars and cents and has some effect on taxes. Revenue from parking meters amounts to approximately $40,000 a year.

Street Commissioner Lucile Roeder asked if the Police Department is enforcing meter regulations and Keegan replied it was "but not forcing the issue." He also replied in the affirmative when asked if the time limit regulation is being enforced.

Finance Commissioner Frederick J. Hill recalled that he had previously suggested the 10 or 15 meters from Baltimore to Bedford on Mechanic and Centre streets be removed to help the businessmen and improve traffic flow. He said the businessmen answered one question by requesting meters be removed and added that a schedule for deliveries on the two streets could be worked out.

Keegan said this is his fourth time as police commissioner of Cumberland and he believes the service alley behind Mechanic Street along the Wills Creek flood wall is one answer. He also said if the businessman is going to have business, he cannot have it on a speedway.

Referring to store deliveries, Mayor Earl Chaney said he would have a time limit for such deliveries in the morning and trucks would be off the streets by 10:30 a.m. Too many take advantage of the delivery time allowance and park too long, he added.

Keegan said Chaney was probably right and recalled that once it had been set up so deliveries were finished by 9 a.m. In emergencies, the store owner called the Police Department and it was taken care of, he said.

Mrs. Roeder suggested a trial period and Hill repeated his suggestion that meters be removed and an officer placed on duty to keep traffic moving.

Petersen in answer to a question said not all businessmen belong to the association but those who do have 80 per cent of the business volume.

Parking meters were never intended as a revenue source but once that designated for some use, it becomes just that, he continued. In the case of Mechanic and Centre Streets, Petersen felt revenue would not be affected too much by removal of the meters since "meter feeders" used most of them. He added that the storeowners themselves were the biggest "meter feeder" offenders, using the space themselves and not giving a customer a chance.

He said council also should take into consideration that in the past four years, off-street parking lots in the area had been developed with a capacity of 270 cars.

Vote Machine Being Sought

The Republican State Central Committee has requested an additional voting machine for the LaVale Fire Hall.

J. Wallace Close, chairman of the GOP committee, yesterday in a letter to Matthew J. Mullaney, chairman of the Board of Election Supervisors, cited the need for the machine.

Close stated that under Section 119, Article 33, of the code of Public General Laws of Maryland, at least one voting machine must be furnished for each unit of 500 voters and an additional machine for every fractional part of such unit.

Close said the number of registered voters in District 29, LaVale, according to the registration before the May primary, was 2,789, which means that there should be six voting machines to comply with the law.

It was pointed out that during the primary only five machines were operated at the LaVale Fire Hall, and voters reportedly had to stand in line to vote.

Close said his committee feels that since the registration had increased since the primary and since there are nine Amendments on the ballot for the general election another machine should be added.

Classification Change

The classification of Street Department clerk was changed from Class 7 to 9 effective October 7 in an amendment to the classification ordinance approved by the Mayor and Council yesterday.

Come To
REPUBLICAN HEADQUARTERS
Tue., Oct. 16th
To Meet The
REPUBLICAN
"Man of The Day"
Guess the Magic Word and Win the Prize!
HAVE COFFEE WITH MRS. BLAIR

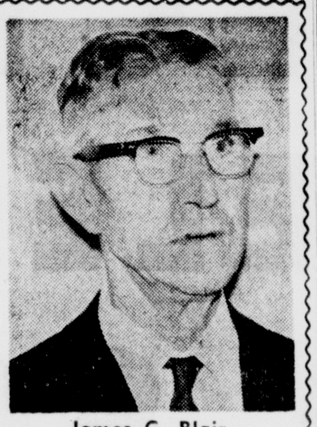

James G. Blair
Republican Candidate
For
Judge Orphans Court

by authority L. Fred Dean, Treas.

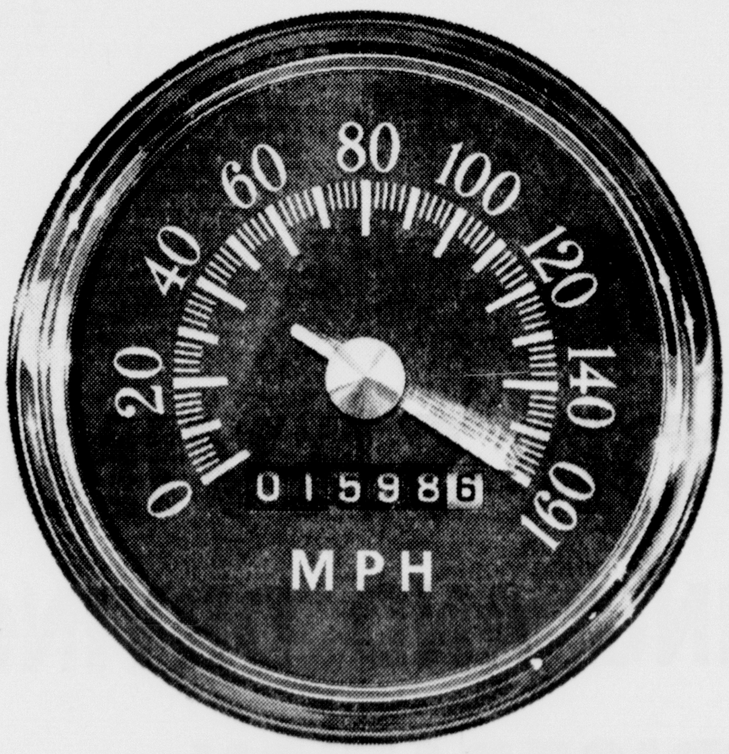

WHO NEEDS 160 MPH?

or Why Studebaker Broke 29 Speed Records*

To be truthful, just three types of people need record-breaking speeds...the police, racing drivers and automotive test engineers. But you and your family do have a stake in the *endurance* such speeds require!

Even at *sixty* miles an hour, a car's wheels and their bearings make 770 revolutions a minute; each of the pistons goes up and down more than 2300 times a minute; the rear axle gears mesh 33,000 times! So think of the punishment a car must take at *one hundred and sixty!*

Said Andy Granatelli, test driver of our 160-plus Avanti: "Can you imagine holding a car wide open in first gear for fifty miles? Well this would be easy compared to what the Avanti had to do to set 29 records!"

Here's what this remarkable endurance means to you: *The major chassis and engine components of the Avanti are common to or optional on all other cars from Studebaker in '63, the Cruiser, the Hawk, the Larks.*

For example, if all parts of the Lark you buy can stand up to this kind of super-strain, they'll take your hour-after-hour turnpike driving in stride for years. If our new and exclusive heat-dissipating disc brakes will stop this car in a straight line, in a fraction of the distance of conventional brakes—then you and your family are bound to be safer.

To be sure, in making these tests the Avanti (a certified *stock* car) did set 29 speed records in twelve hours (with speeds in excess of 170 mph), and we're proud of it.

But we are even prouder that these records proved without doubt the superior reliability of our car. We believe this is a major contribution to highway safety... *and to yours!* Why not take a look at the cars from Studebaker this year—you may save a lot more than just money!

Be sure to ask your dealer about the new 24-month/24,000 mile Warranty on all cars from Studebaker!

'63 Avanti—America's Most Advanced Automobile *'63 Lark and Lark Daytona*—Feature Cars of their Class
'63 Cruiser—America's First and Only Limousette *'63 Hawk*—America's Popular Priced Sports Classic

***From the Advanced Thinking of* Studebaker CORPORATION**

*These records were set by an Avanti with optional supercharged R-3 engine on the Bonneville Salt Flats, August 14, 1962—officially certified by the United States Automobile Club, American affiliate of the Federation Internationale de l'Automobile.

SEE THESE EXCITING NEW CARS NOW AT YOUR STUDEBAKER DEALER:

Jake's Service Sation
208 Main St.
Westernport, Md.

Collin's Garage
75 Henderson Ave.
Cumberland, Md.

Clarysville Motors
R. F. D. No. 1
Frostburg, Md.

See "MR. ED" on TV THURS. 7:30 P.M. CHANNEL 3-9-10

BRING YOUR HUSBAND TO THE TUESDAY NIGHT SESSION OF THE NEWS - TIMES COOKING SCHOOL!

★

BEAUTIFUL MODELS!

ALL THE LATEST, MODERN FLAMELESS ELECTRIC APPLIANCE MODELS

FISHING

FOR HOME-IMPROVEMENT IDEAS?
THIS IS THE PLACE TO FIND THEM!

HUNTING

FOR TIME-SAVING, MONEY-SAVING APPLIANCES? YOU'LL SEE THEM HERE!

POTOMAC EDISON

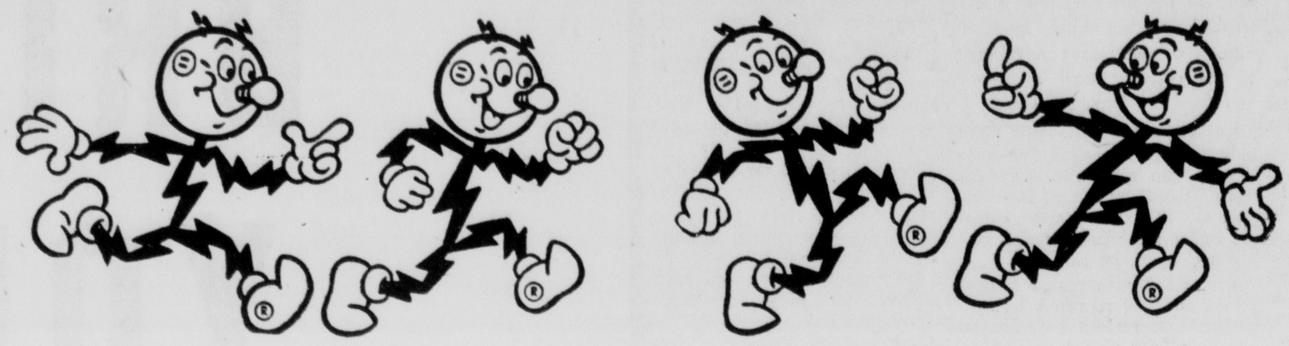

GO GO GO

TO THE

ALL-ELECTRIC FLAMELESS COOKING SCHOOL

★

SEE

FLAMELESS

TIME-SAVING, LABOR-SAVING

COOKING, CLOTHES WASHING AND DRYING

WATER HEATING, REFRIGERATION

AND FOOD FREEZING

AND

MANY MORE MODERN HOMEMAKING MIRACLES

★

GO TO THE NEWS-TIMES COOKING SCHOOL

STRAND THEATRE OCTOBER 16, 17, 18 and 19

POTOMAC EDISON

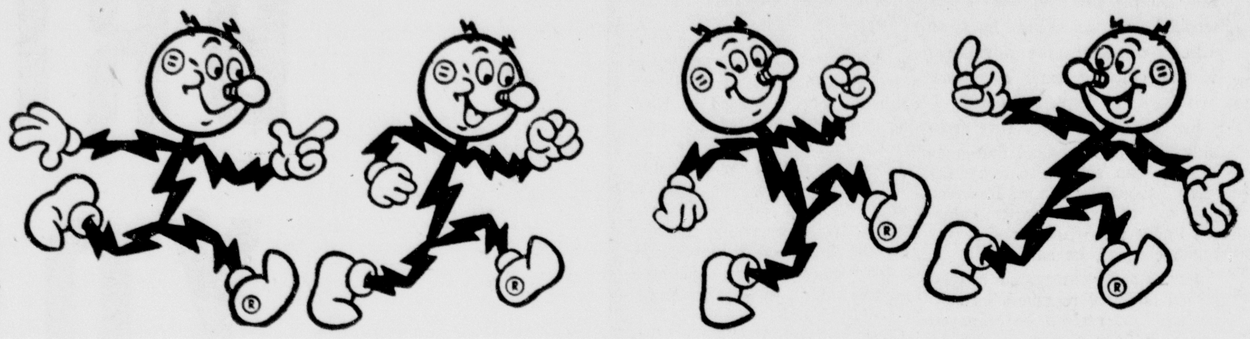

GO GO GO

TO THE

ALL-ELECTRIC FLAMELESS COOKING SCHOOL

★

SEE FLAMELESS

TIME-SAVING, LABOR-SAVING

COOKING, CLOTHES WASHING AND DRYING WATER HEATING, REFRIGERATION AND FOOD FREEZING

AND

MANY MORE MODERN HOMEMAKING MIRACLES

★

GO TO THE NEWS-TIMES COOKING SCHOOL

STRAND THEATRE OCTOBER 16, 17, 18 and 19

POTOMAC EDISON

The Cumberland News

Published daily except Sunday, 7-9 S. Mechanic Street
Cumberland, Maryland, by The Times & Alleganian Company
Second Class Postage Paid At Cumberland, Maryland
Member of The Audit Bureau of Circulations
Member of The Associated Press
Telephone 722-4600
Subscription rates by Carrier
7c Single Copy 42c Per Week
Mail Subscription Rates Cumberland News
Maryland, Pennsylvania, West Virginia,
Virginia and District of Columbia
$1.50 One Month—$8.25 Six Months—$16.00 One Year
All Other States
$1.75 One Month $9.75 Six Months—$19.00 One Year
The Cumberland News assumes no financial responsibility for typographical errors in advertisements but will reprint that part of an advertisement in which the typographical error occurs. Errors must be reported at once.

Tuesday Morning, October 16, 1962

U.N. Session May Be A Crucial One

As the United Nations slides into its seventeenth session, the backlog of unfinished business looms before the delegates like a gigantic wall separating the organization from a sense of useful purpose.

Cuba, Berlin, the Congo, unpaid assessments and dues and the annual farce over the recognition of Peiping all point to the impotency of justice in the world body.

Only two events were pictured as credits to the United Nations by the delegates as they made their opening speeches — Algeria and the forced turnover of West New Guinea to Indonesia by the Dutch — and these "victories" are not widely hailed as epitomes of impartial peacemaking.

Algeria is threatened at best with civil war, at worst with a regime sympathetic to the Kremlin and unsympathetic to free elections or popular sovereignty. Inhabitants of West New Guinea. —or West Irian, as it will now be called — will not have a voice in its administration by Indonesia before 1969, and probably not then. There is also the little matter of overt pressures exerted on the Dutch to relinquish territory it had managed for centuries to a country which sides most frequently with Moscow.

A few more Pyrrhic victories like these, and another year of ignoring responsibility in its deliberations, and the United Nations may find additional Western members recalling the words of former President Hoover a few months ago that the only salvation for world peace may now lie in an organization composed solely of free nations.

These Days

By George E. Sokolsky

Those Marshals

When, on television, I saw the marshals on the Campus of the University of Mississippi, fully garbed with steel helmets, gas masks, truncheons, etc., I wondered where they came from. I have only known two kinds of marshals:

One, the old-time, club-house politician, wide of girth, an enormous, strong, smelly cigar in his mouth, who served summonses and seized the goods of those in trouble;

The other is the kind of marshal who appears on television, the finest of which is Matt Dillon in "Gunsmoke," who always kills the wrong-doer. It is hard to understand how it happens that nobody kills Matt Dillon, but then there would be no more stories.

So, when I saw Bobby's Marshals, looking tall and young and strong, I wanted to make sure that no national police force was being organized. We do have a militia in which every citizen is bound to serve, if called upon. We do have a National Guard in each state, a non-professional citizen's army, which has been of yoeman service in our nation's history. But a national police force smacks of something obnoxious and against the creation of it so experienced a man as J. Edgar Hoover has always fought.

So where did the marshals come from? Well, it seems that when William Rogers was Attorney General, a small force was started to put down riots and such, which did not require the dramatic magnification of the use of the Army.

When the situation on the Mississippi Campus began to look unpleasant, the Department of Justice was able to mobilize quickly 545 men, 339 of whom came from Southern States — Southerners, in fact — who undertook this duty. The components of this body were as follows:

128 Deputy Marshals
320 Border Patrolmen
97 Prison Guards

From the standpoint of maintaining the peace where peace cannot otherwise be maintained, this is an interesting group. They are Federal employes, normally assigned to various duties, who can be swiftly mobilized. It means that if the police in a city cannot handle such a Communist riot as occurred in San Francisco, or a race demonstration such as occurred on the University of Mississippi Campus, such a body can immediately be brought in.

The figure 339 for Southerners is startling but I am assured that it is accurate. It means that sectionalism has degenerated more in the South than one realizes when a national issue is involved.

I am also told that, on the record, the University of Mississippi is not a segregated university. I am told that in the documentation of the case, the university authorities did not take the stand that a Negro would not be admitted. It was the Governor who intervened, either as Governor or as an alumnus, who took this position and therefore the attitude of the Administration is that the Governor is responsible for the fracas.

Another matter which shocked Northern reporters and about which there has been grievous concern was the language of the students, both male and female. Apparently the girls shouted the same cuss words as the boys and an experienced hand told me that he had not heard such cussing in a long time. To Northerners this was particularly astonishing because they had always been told that southern womanhood was delicate and softspoken as well as beautiful. Apparently some of these children need their mouths washed with yellow soap.

Perhaps the students will now settle down to the inevitable business of learning the facts of life as they appear in books which is the main business of a university. Perhaps this will all pass as an unpleasant dream and that they will work at science and engineering and the creation of a pleasanter world.

Nobody expects perfection of the human race and young people are only too often the reflection of past generations, particularly when they are stirred to action by those in whom hate burns where love and pity should dwell.

The Mississippi affair needs to be forgotten, particularly by the students. It occurred; it did much damage; but it should not be permitted to leave a permanent mark upon human relations. The students might take a look at Memphis, close the town ewyx.. g.w take a look at Memphis, close at hand, where race relations have taken a good turn and where the town is peaceful and prospering because of it. Much might be learned there, particularly by students in the social sciences.

(Copyright, 1962, King Features Syndicate, Inc.)

Can't Dig From There

$3,986,000 Paid To Post Office For Congressmen's Franked Mail

By Drew Pearson

WASHINGTON — The biggest check in in history for free mail by Congressmen has just been handed to the Post Office Department — $3,986,000.

Most people don't realize it, but the taxpayers have to pay the Post Office Department for a Congressman's franked mail. Thus a check for $3,986,000 was handed the post office by Ralph Roberts, clerk of the House of Representatives, last week.

This is one million dollars more than was spent for free mail last year and almost three million more than was spent by the 80th Congress which Harry Truman excoriated for do-nothingness.

In other words, the 87th Congress, though it failed in a lot of things, at least chalked up one record — the ability to spend more money on free mail than any other Congress in history.

Note — one thing that increased the mail cost, at first, was the Christmas cards mailed out by "John Birch" Congressman John Rousselot of California. After this column exposed his Christmas-card mailing, however, Postmaster General Day forced Rousselot to cough up $492.62.

No Danger To Haiti

President Kennedy was chatting with President Sekou Toure of Guinea at an official White House luncheon last week about the problems of Africa. Suddenly, he switched the conversation to Cuba.

"What about this story in Drew Pearson's column that there are 200 Guineans in Cuba ready to invade Haiti?" asked President Kennedy. He referred to reports in this column and the Spanish-American press that French-speaking Guineans were in Cuba, ready to infiltrate French-speaking Haiti.

"There are only 18 Guineans in Cuba," the president of Guinea replied. "They are chiefly studdents." He went on to say that there were a few Haitians who had been to Guinea, become Communists, and adopted Guinean names. He said he was sure that the report of a large number of Guineans being in Cuba was greatly exaggerated.

President Kennedy observed that Sen. Kenneth Keating, Republican of New York, had been exploiting the report that Guineans were poised in Cuba ready to take over Haiti.

This column, which had heard Latin-American diplomatic reports, supposedly authentic, that French-speaking Guinean cane cutters had been imported to Cuba for the purpose of infiltrating Haiti, is glad to correct the error.

Note — President Sekou Toure reported to President Kennedy that his country was sympathetic with the West despite the large number of Communist advisers inside Guinea. Many of these advisers are gradually leaving the country.

Father Of Alaska Statehood

Sen. Ernest Gruening, D., Alaska, as gnarled and grizzled as one of the prospectors who first pioneered the Klondike, has been combing the highways and byways of the 49th state as if he were looking for gold. He is looking for votes, not gold, however, in one of the tough battles of his career.

This is not Gruening's first battle. He has fought many, beginning before the Roosevelt Administration when he was called a Communist by a newspaper chain, sued for libel and won a whopping big verdict.

At about that time, he was editor of the Portland Evening Express in Maine, later came to Washington under the Roosevelt Administration to head up the Insular Affairs which had charge of Alaska, Puerto Rico, the Virgin Islands, and Hawaii.

In this job he fought more battles — one to give the Virgin Islands more self-rule; another to let Puerto Rico elect its own governor instead of having an outsider sent down from Washington. This resulted in the election of Luis Munoz Marin and the present progress of the island.

But Gruening biggest battle was to secure statehood for Alaska and Hawaii. This drive was intensified after he became Governor of Alaska. No one camped on Senate doorsteps more than the grizzled Governor from Alaska, lobbying for statehood. Finally, Alaska became the 49th state, and Gruening, along with Bob Bartlett, elected its first senators.

Campaigning for election in Alaska is tougher than in any other state in the union. The sparse population is spread out from Nome near the Arctic Circle to Unalakleet on the Bering Sea to Juneau in the south. But the father of Alaska statehood is now making the rounds of that tough election circuit.

This Week's Whispers

Senate GOP Leaders Everett Dirksen of Illinois and Barry Goldwater of Arizona, who do a lot of preaching about saving the taxpayers' money, have put two photographers on the government payroll. They are Arthur Scott and Clyde Wilkinson, whose sole job is to take publicity pictures of Republican senators . . . . Sen. John Tower, the leaning tower of Texas Republicanism, is having trouble with his ghost-writer, Horace Clay, who ghost-wrote the Senator's new book, "a program for conservatives." Clay has been badgered by girl friends and bill collectors. Once the police came right into Tower's office to arrest Clay on a contempt citation. (They later released him.) . . . . George Romney's backers are already lining up political support to run him for President in 1964. Apparently they think he has the governorship of Michigan in the bag — though the election is still almost a month away.

(Copyright, 1962, By the Bell Syndicate)

Schools Face Dilemma In Prayer Proclamation

By David Lawrence

WASHINGTON—The principals and teachers in the public schools of the nation face a strange dilemma on Wednesday of this week. Shall they obey the Supreme court of the United States, which has banned any prayer composed, recommended or encouraged by a governmental body for use in the schools? Or shall they obey a proclamation, issued last Thursday by the President of the United States, fixing October 17 as "The National Day of Prayer" and specifying particularly the purposes to be prayed for?

The Supreme Court did not bar voluntary prayer as such in the schools, but did rule that any prayer "composed" and recommended" or even "encouraged" by any branch of the government for use in the classroom must be considered a violation of the Constitution. This ruling, the court said, was based on the First Amendment, which declares that Congress "shall make no law respecting an establishment of religion."

Congress, however — ten years before the Supreme Court decision in the "school prayer" case —did pass a joint resolution on April 17, 1952, which called on the President "to set aside and proclaim" a suitable day each year as a national day of prayer, on which the people of the United States may turn to God in prayer and meditation at churches, in groups, and as individuals."

Will classes in public schools, therefore, be legally considered as among such "groups"? The Supreme Court said in its decision June 25 that "it is no part of the business of government to compose official prayers for any group of the American people." The court also said that the First Amendment was added to the Constitution "as a guarantee that neither the power nor the prestige of the federal government would be used to control, support or influence the kinds of prayer the American people can say."

Way the President's proclamation an attempt to "influence the kinds of prayer" the American people shall use? Was it a "recommendation" as to what the content of a prayer should be on a particular day?

The proclamation contained the following exhortations:

"On this day, let us all pray, each following the practices of his own faith. Let us pray for our nation and for other nations of the world. May we especially ask God's blessing upon—

"Our homes, that this integral unit of society may nurture our youth and give to them the needed faith in God, in our nation, and in their future;

"Our citizens, that they may increase in the desire to promote mercy and justice, peace and freedom, good will and brotherhood; that they may open new frontiers in helping to alleviate hunger, ignorance and disease;

"Our nation, that each new achievement may add to our heritage of faith;

"And our world, that this generation may experience the fruits of peace and may know the real meaning of brotherhood under God.

"In witness whereof, I have hereunto set my hand and caused the seal of the United States of America to be affixed."

Could anything be more "official" than the foregoing document? The Supreme Court in its decision last June barred not only official prayer of any kind but also the use of the government's "prestige" to "encourage" the recitation of particular prayers.

The New York State prayer which the Supreme Court barred was referred to in its decision last June barred not only official prayer of any kind but also the use of the government's "prestige" to "encourage" the recitation of particular prayers.

The New York State prayer which the Supreme Court barred was referred to in its decision as having been "composed" by the state because it was written by the State Educational Board and sent to the local school boards with the "recommendation" that they set aside a few minutes each morning to recite it. The full text of this particular prayer consisted of only 22 words. It read as follows:

"Almighty God, we acknowledge our dependence upon thee, and we beg thy blessings upon us, our parents, our teachers and our country."

The Supreme Court said that, though this prayer may be "denomiationally neutral," and though its "observance on the part of students is voluntary," it was nevertheless an "official" prayer. The court said that "each separate government in this country should stay out of the business of writing or sanctioning official prayers and leave that purely religious function to the people themselves."

How, then, would the Supreme Court construe a President's proclamation containing religious expressions set forth as the substance of a prayer recommended for use throughout the nation, including the public schools? The language of the preamble of the President's proclamation, moreover, will have to be studied now to determine whether it can be regarded as a part of what the court called a "program of governmentally supported religious activity." The proclamation reads as follows:

"Whereas faith in Almighty God was a dominant power in the lives of our founding fathers; and

"Whereas they expressed this faith in prayer, and in this posture members of the Continental Congress mutually pledged their lives, their fortunes, and their sacred honor; and

"Whereas each succeeding generation has shared that faith; and

"Whereas in full recognition of our dependence upon Almighty God and for our continuing need of his great blessings, the Congress of the United States by joint resolution approved on the Seventeenth day of April 1952 a provision that 'the President shall set aside and proclaim a suitable day each year, other than a Sunday, as a national day of prayer, on which the people of the United States may turn to God in prayer and meditation at churches, in groups, and as individuals."

"Now, therefore, I, John F. Kennedy, President of the United States, do set aside and proclaim Wednesday, the seventeenth day of October 1962, as a National Day of Prayer."

May the words recommended by the President for use in prayers be read aloud in the schools? Or may copies be circulated in the classrooms for silent reading? Did the President get a formal opinion from the Attorney General advising him that he could disregard the Supreme Court decision in the "school prayer" case? If so, will the opinion of the Department of Justice be made public?

These are the unanswered questions arising out of a Presidential Proclamation recommending a series of supplications to be used on National Prayer Day by "the people of the United States"—which phrase, of course, includes the children in the schools.

(Copyright, 1962, New York Herald Tribune, Inc.)

Inside Washington

By Henry Cathcart

ANTI-KKK—As serious as the situation is in Mississippi, some people in Washington can still uncover some applicable humor. Perhaps it's just as well.

Anyway, jokesters at the Press Club bar have invented a new slogan for the South. It runs like this: "We're against the KKK—Jack, Bobby and Ted."

Another political joke along similar lines involves a new definition of democracy—"the right to vote for the Kennedy of your choice."

PICTURE HANGING — Sen. Gale McGee received a quite usual request from an unusual source the other day. A young man who had worked in the office of another senator and had since returned to college, requested an autographed picture of McGee "to be hung on the wall of the meeting room of the Anderson College Young Republican Club." McGee is a Democrat.

But, political differences notwithstanding, McGee selected a picture of himself, and sent it off to the opposition political club with this inscription: "May your political interest continue and your registration change."

Russian Novelist

By John Crosby

PARIS

The other day a French newspaper reported that another Russian writer, Konstantin Simonov, an enormously popular novelist whose books have sold between 20 and 30 million copies, was next in line for a Nobel Prize. Since the last Russian Nobel prize-winner, Boris Pasternak, wasn't allowed to accept it, I hurried right around to ask Mr. Simonov, who is vacationing in Paris, whether he expected to win the Nobel Prize and whether his government would let him keep it if he did.

Simonov, a pipe-smoking, tweedy, good-humored man, who looks quite a lot like William Faulkner, laughed and said he hadn't the slightest expectation of winning a Nobel Prize. In fact, the first he'd heard about it was in the French press. As to whether he'd be allowed to accept it if he won it, Simonov simply said the occasion wouldn't arise.

We fell to talking about Russian literature in general. Simonov admitted that Russian literature had become more human under Khrushchev than under Stalin. (Remember those Russian films where boy meets tractor, boy loses tractor, boy gets tractor?)

I asked him if Russian writers were as taken up by the anti-hero as American, French, and Italian writers, and I had to explain the anti-hero, a fellow who is buffetted by fate rather than in charge of his own destiny. "There's nothing of that sort in Russian literature," Simonov declared immediately. "Our writers describe all the complexities and difficulties which mankind faces. The hero of our novels is an active, not a passive, fellow. He has his weaknesses, of course, but he surmonts his difficulties by his own efforts.

He rattled off the names of a few young Russian writers whom he admired—Tendryakov, Bondarev, Baklanov, Aksionov, Bykov, none of whom I'd ever heard of — all of whom are creating heroes "who like to see things with their own eyes, to have an active role in their destiny."

Simonov said he'd been so busy writing that he hadn't had time to do much reading of our anti-hero fiction. Among American writers, he likes Hemingway and Faulkner and he was lavish with praise about Salinger, who has just been translated into Russian. "I like 'Catcher in the Rye' very much. Salinger's young people are very comprehensible to the Russians. There's a very deep human base to this book. It affords insights into the human soul. Very pure. My son, who is 24, read it and he liked it very, very much, too. In spite of the great differences between our countries, this novel is very close to the things Russians understand."

I asked him about present literary currents in Russia and he said that, as in our country, Russia was not producing too many novelists.Writers were being attracted to other forms of writing. The young novelists were writing short novels—this in the country that produced such heavyweights as "War and Peace." The young writers wrote realism and the tone in general was more optimistic than the pessimism the Russians were noted for during the nineteenth century.

A few years ago, Simonov wrote a play which was widely attacked in America as anti-American, and was supposed to be especially rough on the American press. I asked him if he were as bitter about the American press as ever and he chuckled:

"That play was not so bad as you might think. There were four American journalists depicted in it and two of them were very good men, including one conservative." Simonov said he enjoyed very close friendship with several American journalists, including Leland Stowe, who used to be a foreign correspondent for the New York Herald-Tribune, and Joseph Barnes, former foreign editor of the Herald-Tribune.

How's the cold war going in his opinion? I asked. "I am not a very good cold war thermometer, but what I would wish most in the world is that the cold war would ease up," he said.

(Copyright, 1962, New York Herald Tribune Inc.)

A Life Without Pain Not So Wonderful

By Dr. Theodore R. Van Dellen

A life without pain is not as wonderful as it sounds. Pain warns us when the appendix is inflamed; a bone is stuck in the throat, or a hot skillet is burning the hand. Now and then a child comes into the world lacking this perception; he is normal otherwise in development, intelligence and emotional stability.

Several years ago a 9-year old boy was brought to the Mayo clinic because of ulcers of both large toes. The story of this child's problem was reported in the Archives of Dermatology.

The parents became suspicious that their son could not feel pain when the boy was 8 months old. He fell against a hot stove and suffered a third degree burn without showing the slightest evidence of discomfort. Meanwhile, he hurt himself on many occasions while crawling but never uttered a peep.

The youngster was walking at 28 months of age and by the time he was 2½, had suffered many cuts on the lips along with burns and lacerations of the arms and legs. Some of these accidents left ugly scars and ulcers.

The Mayo physicians made a thorough study of his nervous system and there was no doubt most of the skin area was numb. When it was pricked, the youngster made no complaint of pain. If anything, the stimulated spot felt itchy or ticklish.

The study showed also that this child could feel pain in certain areas of the trunk and over the back of the head. In addition, there was loss of the sense of touch and temperature in certain regions. The lad's hearing was poor but the senses of smell and taste were normal and he could identify sweet, salty, bitter, and sour substances on the tongue.

In general, the boy was indifferent to the insertion of needles into the muscles. The Mayo physicians are not certain whether he reacted to the application of any painful stimulus or, whether he felt the sensation but did not recognize it as being harmful. The final diagnosis was congenital absence of pain. The youngster should improve gradually.

This absence of response to pain may come on in adulthood also, as in hysteria or schizophrenia. The condition may be associated with brain injury, infection, or tumor, as well as with various types of nerve and spinal cord disorders.

TOMORROW: Letters from readers.

AGING SPOTS

M. Z. writes: At what ago do the brown aging spots appear on the hands?

REPLY

Usually after 50 but earlier in those who age prematurely. Overexposure to the sun for many years may bring out these spots sooner than usual.

To the limit of space questions pertaining to the prevention of disease will be answered. Personal replies will be made when return stamped envelope is enclosed. Telephone inquiries not accepted. Dr. Van Dellen will not make diagnoses or prescribe for individual diseases.

Try And Stop Me

By Bennett Cerf

Much has been written about the facility with which the late Edgar Wallace turned out his innumerable mystery yarns, with sometimes as many as seven in the works at the same time.

There was the time, for instance, when one of the big London papers was running a Wallace serial in its pages with the author turning out installments barely eight days in advance. Suddenly, however, the copy stopped coming in. Wallace had flown off to the Riviera for a vacation.

The feature editor panicked, particularly since the latest installment on hand left off with the hero bound hand and foot at the bottom of a fifty-foot hole in the middle of the Sahara desert. "Only Wallace is ingenious to get him out of a pickle like that," fretted the editor. "Where is the blighter anyhow?"

At the last moment, the editor's worries proved groundless. The imperturbable Wallace strode into the office, and with the relieved editor peering over his shoulder, typed the first line of the next installment.

It began, "As our hero emerged from the pit . . ."

(Copyright 1962, by Bennett Cerf. Distributed by King Features Syndicate)

You're Telling Me!

By William Ritt

Bats warm up by shivering — nature item. During a real cold snap they must buzz like humming birds.

Silence may be golden — but certainly not in the case of that talking horse who stars on television.

Smallest tree in the United States is the Alpine willow, never exceeding six inches in height—Factographs. Shucks, that's no tree — that's just overgrown grass!

A St. Louis police dog, attached to the narcotics squad, uncovered a stash of marijuana hidden under 10 pounds of wieners. Bet this is one time the pooch ate on the job!

First woman physician in the United States was Elizabeth Blackwell, who received her M.D. degree in 1849.

An 80-year-old Londoner, advertising for work, describes himself as a "keen youngster." All in the viewpoint!

The Cumberland News

Published daily except Sunday, 7-9 S. Mechanic Street
Cumberland, Maryland, by The Times & Alleganian Company
Second Class Postage Paid At Cumberland, Maryland
Member of The Audit Bureau of Circulations
Member of The Associated Press
Telephone 722-4600
Subscription rates by Carrier
7c Single Copy 42c Per Week
Mail Subscription Rates Cumberland News
Maryland, Pennsylvania, West Virginia,
Virginia and District of Columbia
$1.50 One Month—$8.25 Six Months—$16.00 One Year
All Other States
$1.75 One Month $9.75 Six Months—$19.00 One Year
The Cumberland News assumes no financial responsibility for typographical errors in advertisements but will reprint that part of an advertisement in which the typographical error occurs. Errors must be reported at once.

Tuesday Morning, October 16, 1962

U.N. Session May Be A Crucial One

As the United Nations slides into its seventeenth session, the backlog of unfinished business looms before the delegates like a gigantic wall separating the organization from a sense of useful purpose.

Cuba, Berlin, the Congo, unpaid assessments and dues and the annual farce over the recognition of Peiping all point to the impotency of justice in the world body.

Only two events were pictured as credits to the United Nations by the delegates as they made their opening speeches — Algeria and the forced turnover of West New Guinea to Indonesia by the Dutch — and these "victories" are not widely hailed as epitomes of impartial peacemaking.

Algeria is threatened at best with civil war, at worst with a regime sympathetic to the Kremlin and unsympathetic to free elections or popular sovereignty. Inhabitants of West New Guinea. —or West Irian, as it will now be called — will not have a voice in its administration by Indonesia before 1969, and probably not then. There is also the little matter of overt pressures exerted on the Dutch to relinquish territory it had managed for centuries to a country which sides most frequently with Moscow.

A few more Pyrrhic victories like these, and another year of ignoring responsibility in its deliberations, and the United Nations may find additional Western members recalling the words of former President Hoover a few months ago that the only salvation for world peace may now lie in an organization composed solely of free nations.

Can't Dig From There

These Days

By George E. Sokolsky

Those Marshals

When, on television, I saw the marshals on the Campus of the University of Mississippi, fully garbed with steel helmets, gas masks, truncheons, etc., I wondered where they came from. I have only known two kinds of marshals:

One, the old-time, club-house politician, wide of girth, an enormous, strong, smelly cigar in his mouth, who served summonses and seized the goods of those in trouble;

The other is the kind of marshal who appears on television, the finest of which is Matt Dillon in "Gunsmoke," who always kills the wrong-doer. It is hard to understand how it happens that nobody kills Matt Dillon, but then there would be no more stories.

So, when I saw Bobby's Marshals, looking tall and young and strong, I wanted to make sure that no national police force was being organized. We do have a militia in which every citizen is bound to serve, if called upon. We do have a National Guard in each state, a non-professional citizen's army, which has been of yoeman service in our nation's history. But a national police force smacks of something obnoxious and against the creation of it so experienced a man as J. Edgar Hoover has always fought.

So where did the marshals come from? Well, it seems that when William Rogers was Attorney General, a small force was started to put down riots and such, which did not require the dramatic magnification of the use of the Army.

When the situation on the Mississippi Campus began to look unpleasant, the Department of Justice was able to mobilize quickly 545 men, 339 of whom came from Southern States — Southerners, in fact — who undertook this duty. The components of this body were as follows:

128 Deputy Marshals
320 Border Patrolmen
97 Prison Guards

From the standpoint of maintaining the peace where peace cannot otherwise be maintained, this is an interesting group. They are Federal employes, normally assigned to various duties, who can be swiftly mobilized. It means that if the police in a city cannot handle such a Communist riot as occurred in San Francisco, or a race demonstration such as occurred on the University of Mississippi Campus, such a body can immediately be brought in.

The figure 339 for Southerners is startling but I am assured that it is accurate. It means that sectionalism has degenerated more in the South than one realizes when a national issue is involved.

I am also told that, on the record, the University of Mississippi is not a segregated university. I am told that in the documentation of the case, the university authorities did not take the stand that a Negro would not be admitted. It was the Governor who intervened, either as Governor or as an alumnus, who took this position and therefore the attitude of the Administration is that the Governor is responsible for the fracas.

Another matter which shocked Northern reporters and about which there has been grievous concern was the language of the students, both male and female. Apparently the girls shouted the same cuss words as the boys and an experienced hand told me that he had not heard such cussing in a long time. To Northerners this was particularly astonishing because they had always been told that southern womanhood was delicate and softspoken as well as beautiful. Apparently some of these children need their mouths washed with yellow soap.

Perhaps the students will now settle down to the inevitable business of learning the facts of life as they appear in books which is the main business of a university. Perhaps this will all pass as an unpleasant dream and that they will work at science and engineering and the creation of a pleasanter world.

Nobody expects perfection of the human race and young people are only too often the reflection of past generations, particularly when they are stirred to action by those in whom hate burns where love and pity should dwell.

The Mississippi affair needs to be forgotten, particularly by the students. It occurred; it did much damage; but it should not be permitted to leave a permanent mark upon human relations. The students might take a look at Memphis, close the town ewyx., g.w take a look at Memphis, close at hand, where race relations have taken a good turn and where the town is peaceful and prospering because of it. Much might be learned there, particularly by students in the social sciences.

(Copyright, 1962, King Features Syndicate, Inc.)

$3,986,000 Paid To Post Office For Congressmen's Franked Mail

By Drew Pearson

WASHINGTON — The biggest check in in history for free mail by Congressmen has just been handed to the Post Office Department — $3,986,000.

Most people don't realize it, but the taxpayers have to pay the Post Office Department for a Congressman's franked mail. Thus a check for $3,986,000 was handed the post office by Ralph Roberts, clerk of the House of Representatives, last week.

This is one million dollars more than was spent for free mail last year and almost three million more than was spent by the 80th Congress which Harry Truman excoriated for do-nothingness.

In other words, the 87th Congress, though it failed in a lot of things, at least chalked up one record — the ability to spend more money on free mail than any other Congress in history.

Note — one thing that increased the mail cost, at first, was the Christmas cards mailed out by "John Birch" Congressman John Rousselot of California. After this column exposed his Christmas-card mailing, however, Postmaster General Day forced Rousselot to cough up $492.62.

No Danger To Haiti

President Kennedy was chatting with President Sekou Toure of Guinea at an official White House luncheon last week about the problems of Africa. Suddenly, he switched the conversation to Cuba.

"What about this story in Drew Pearson's column that there are 200 Guineans in Cuba ready to invade Haiti?" asked President Kennedy. He referred to reports in this column and the Spanish-American press that French-speaking Guineans were in Cuba, ready to infiltrate French-speaking Haiti.

"There are only 18 Guineans in Cuba," the president of Guinea replied. "They are chiefly studdents." He went on to say that there were a few Haitians who had been to Guinea, become Communists, and adopted Guinean names. He said he was sure that the report of a large number of Guineans being in Cuba was greatly exaggerated.

President Kennedy observed that Sen. Kenneth Keating, Republican of New York, had been exploiting the report that Guineans were poised in Cuba ready to take over Haiti.

This column, which had heard Latin-American diplomatic reports, supposedly authentic, that French-speaking Guinean cane cutters had been imported to Cuba for the purpose of infiltrating Haiti, is glad to correct the error.

Note — President Sekou Toure reported to President Kennedy that his country was sympathetic with the West despite the large number of Communist advisers inside Guinea. Many of these advisers are gradually leaving the country.

Father Of Alaska Statehood

Sen. Ernest Gruening, D., Alaska, as gnarled and grizzled as one of the prospectors who first pioneered the Klondike, has been combing the highways and byways of the 49th state as if he were looking for gold. He is looking for votes, not gold, however, in one of the tough battles of his career.

This is not Gruening's first battle. He has fought many, beginning before the Roosevelt Administration when he was called a Communist by a newspaper chain, sued for libel and won a whopping big verdict.

At about that time, he was editor of the Portland Evening Express in Maine, later came to Washington under the Roosevelt Administration to head up the Insular Affairs which had charge of Alaska, Puerto Rico, the Virgin Islands, and Hawaii.

In this job he fought more battles — one to give the Virgin Islands more self-rule; another to let Puerto Rico elect its own governor instead of having an outsider sent down from Washington. This resulted in the election of Luis Munoz Marin and the present progress of the island.

But Gruening biggest battle was to secure statehood for Alaska and Hawaii. This drive was intensified after he became Governor of Alaska. No one camped on Senate doorsteps more than the grizzled Governor from Alaska, lobbying for statehood. Finally, Alaska became the 49th state, and Gruening, along with Bob Bartlett, elected its first senators.

Campaigning for election in Alaska is tougher than in any other state in the union. The sparse population is spread out from Nome near the Arctic Circle to Unalakleet on the Bering Sea to Juneau in the south. But the father of Alaska statehood is now making the rounds of that tough election circuit.

This Week's Whispers

Senate GOP Leaders Everett Dirksen of Illinois and Barry Goldwater of Arizona, who do a lot of preaching about saving the taxpayers' money, have put two photographers on the government payroll. They are Arthur Scott and Clyde Wilkinson, whose sole job is to take publicity pictures of Republican senators . . . . Sen. John Tower, the leaning tower of Texas Republicanism, is having trouble with his ghost-writer, Horace Clay, who ghost-wrote the Senator's new book, "a program for conservatives." Clay has been badgered by girl friends and bill collectors. Once the police came right into Tower's office to arrest Clay on a contempt citation. (They later released him.) . . . . George Romney's backers are already lining up political support to run him for President in 1964. Apparently they think he has the governorship of Michigan in the bag — though the election is still almost a month away.

(Copyright, 1962, By the Bell Syndicate)

Schools Face Dilemma In Prayer Proclamation

By David Lawrence

WASHINGTON—The principals and teachers in the public schools of the nation face a strange dilemma on Wednesday of this week. Shall they obey the Supreme court of the United States, which has banned any prayer composed, recommended or encouraged by a governmental body for use in the schools? Or shall they obey a proclamation, issued last Thursday by the President of the United States, fixing October 17 as "The National Day of Prayer" and specifying particularly the purposes to be prayed for?

The Supreme Court did not bar voluntary prayer as such in the schools, but did rule that any prayer "composed" and recommended" or even "encouraged" by any branch of the government for use in the classroom must be considered a violation of the Constitution. This ruling, the court said, was based on the First Amendment, which declares that Congress "shall make no law respecting an establishment of religion."

Congress, however — ten years before the Supreme Court decision in the "school prayer" case —did pass a joint resolution on April 17, 1952, which called on the President "to set aside and proclaim" a suitable day each year as a national day of prayer, on which the people of the United States may turn to God in prayer and meditation at churches, in groups, and as individuals."

Will classes in public schools, therefore, be legally considered as among such "groups"? The Supreme Court said in its decision June 25 that "it is no part of the business of government to compose official prayers for any group of the American people." The court also said that the First Amendment was added to the Constitution "as a guarantee that neither the power nor the prestige of the federal government would be used to control, support or influence the kinds of prayer the American people can say."

Way the President's proclamation an attempt to "influence the kinds of prayer" the American people shall use? Was it a "recommendation" as to what the content of a prayer should be on a particular day?

The proclamation contained the following exhortations:

"On this day, let us all pray, each following the practices of his own faith. Let us pray for our nation and for other nations of the world. May we especially ask God's blessing upon—

"Our homes, that this integral unit of society may nurture our youth and give to them the needed faith in God, in our nation, and in their future;

"Our citizens, that they may increase in the desire to promote mercy and justice, peace and freedom, good will and brotherhood; that they may open new frontiers in helping to alleviate hunger, ignorance and disease;

"Our nation, that each new achievement may add to our heritage of faith;

"And our world, that this generation may experience the fruits of peace and may know the real meaning of brotherhood under God.

"In witness whereof, I have hereunto set my hand and caused the seal of the United States of America to be affixed."

Could anything be more "official" than the foregoing document? The Supreme Court in its decision last June barred not only official prayer of any kind but also the use of the government's "prestige" to "encourage" the recitation of particular prayers.

The New York State prayer which the Supreme Court barred was referred to in its decision last June barred not only official prayer of any kind but also the use of the government's "prestige" to "encourage" the recitation of particular prayers.

The New York State prayer which the Supreme Court barred was referred to in its decision as having been "composed" by the state because it was written by the State Educational Board and sent to the local school boards with the "recommendation" that they set aside a few minutes each morning to recite it. The full text of this particular prayer consisted of only 22 words. It read as follows:

"Almighty God, we acknowledge our dependence upon thee, and we beg thy blessings upon us, our parents, our teachers and our country."

The Supreme Court said that, though this prayer may be "denominationally neutral," and though its "observance on the part of students is voluntary," it was nevertheless an "official" prayer. The court said that "each separate government in this country should stay out of the business of writing or sanctioning official prayers and leave that purely religious function to the people themselves."

How, then, would the Supreme Court construe a President's proclamation containing religious expressions set forth as the substance of a prayer recommended for use throughout the nation, including the public schools? The language of the preamble of the President's proclamation, moreover, will have to be studied now to determine whether it can be regarded as a part of what the court called a "program of governmentally supported religious activity." The proclamation reads as follows:

"Whereas faith in Almighty God was a dominant power in the lives of our founding fathers; and

"Whereas they expressed this faith in prayer, and in this posture members of the Continental Congress mutually pledged their lives, their fortunes, and their sacred honor; and

"Whereas each succeeding generation has shared that faith; and

"Whereas in full recognition of our dependence upon Almighty God and for our continuing need of his great blessings, the Congress of the United States by joint resolution approved on the Seventeenth day of April 1952 a provision that 'the President shall set aside and proclaim a suitable day each year, other than a Sunday, as a national day of prayer, on which the people of the United States may turn to God in prayer and meditation at churches, in groups, and as individuals."

"Now, therefore, I, John F. Kennedy, President of the United States, do set aside and proclaim Wednesday, the seventeenth day of October 1962, as a National Day of Prayer."

May the words recommended by the President for use in prayers be read aloud in the schools? Or may copies be circulated in the classrooms for silent reading? Did the President get a formal opinion from the Attorney General advising him that he could disregard the Supreme Court decision in the "school prayer" case? If so, will the opinion of the Department of Justice be made public?

These are the unanswered questions arising out of a Presidential Proclamation recommending a series of supplications to be used on National Prayer Day by "the people of the United States"—which phrase, of course, includes the children in the schools.

(Copyright, 1962,
New York Herald Tribune, Inc.)

Inside Washington

By Henry Cathcart

ANTI-KKK—As serious as the situation is in Mississippi, some people in Washington can still uncover some applicable humor. Perhaps it's just as well.

Anyway, jokesters at the Press Club bar have invented a new slogan for the South. It runs like this: "We're against the KKK—Jack, Bobby and Ted."

Another political joke along similar lines involves a new definition of democracy—"the right to vote for the Kennedy of your choice."

PICTURE HANGING — Sen. Gale McGee received a quite usual request from an unusual source the other day. A young man who had worked in the office of another senator and had since returned to college, requested an autographed picture of McGee "to be hung on the wall of the meeting room of the Anderson College Young Republican Club." McGee is a Democrat.

But, political differences notwithstanding, McGee selected a picture of himself, and sent it off to the opposition political club with this inscription: "May your political interest continue and your registration change."

Russian Novelist

By John Crosby

PARIS

The other day a French newspaper reported that another Russian writer, Konstantin Simonov, an enormously popular novelist whose books have sold between 20 and 30 million copies, was next in line for a Nobel Prize. Since the last Russian Nobel prize-winner, Boris Pasternak, wasn't allowed to accept it, I hurried right around to ask Mr. Simonov, who is vacationing in Paris, whether he expected to win the Nobel Prize and whether his government would let him keep it if he did.

Simonov, a pipe-smoking, tweedy, good-humored man, who looks quite a lot like William Faulkner, laughed and said he hadn't the slightest expectation of winning a Nobel Prize. In fact, the first he'd heard about it was in the French press. As to whether he'd be allowed to accept it if he won it, Simonov simply said the occasion wouldn't arise.

We fell to talking about Russian literature in general. Simonov admitted that Russian literature had become more human under Khrushchev than under Stalin. (Remember those Russian films where boy meets tractor, boy loses tractor, boy gets tractor?)

I asked him if Russian writers were as taken up by the anti-hero as American, French, and Italian writers, and I had to explain the anti-hero, a fellow who is buffetted by fate rather than in charge of his own destiny. "There's nothing of that sort in Russian literature," Simonov declared immediately. "Our writers describe all the complexities and difficulties which mankind faces. The hero of our novels is an active, not a passive, fellow. He has his weaknesses, of course, but he surmonts his difficulties by his own efforts.

He rattled off the names of a few young Russian writers whom he admired—Tendryakov, Bondarev, Baklanov, Aksionov, Bykov, none of whom I'd ever heard of — all of whom are creating heroes "who like to see things with their own eyes, to have an active role in their destiny."

Simonov said he'd been so busy writing that he hadn't had time to do much reading of our anti-hero fiction. Among American writers, he likes Hemingway and Faulkner and he was lavish with praise about Salinger, who has just been translated into Russian. "I like 'Catcher in the Rye' very much. Salinger's young people are very comprehensible to the Russians. There's a very deep human base to this book. It affords insights into the human soul. Very pure. My son, who is 24, read it and he liked it very, very much, too. In spite of the great differences between our countries, this novel is very close to the things Russians understand."

I asked him about present literary currents in Russia and he said that, as in our country, Russia was not producing too many novelists. Writers were being attracted to other forms of writing. The young novelists were writing short novels—this in the country that produced such heavyweights as "War and Peace." The young writers wrote realism and the tone in general was more optimistic than the pessimism the Russians were noted for during the nineteenth century.

A few years ago, Simonov wrote a play which was widely attacked in America as anti-American, and was supposed to be especially rough on the American press. I asked him if he were as bitter about the American press as ever and he chuckled:

"That play was not so bad as you might think. There were four American journalists depicted in it and two of them were very good men, including one conservative." Simonov said he enjoyed very close friendship with several American journalists, including Leland Stowe, who used to be a foreign correspondent for the New York Herald-Tribune, and Joseph Barnes, former foreign editor of the Herald-Tribune.

How's the cold war going in his opinion? I asked. "I am not a very good cold war thermometer, but what I would wish most in the world is that the cold war would ease up," he said.

(Copyright, 1962,
New York Herald Tribune Inc.)

A Life Without Pain Not So Wonderful

By Dr. Theodore R. Van Dellen

A life without pain is not as wonderful as it sounds. Pain warns us when the appendix is inflamed; a bone is stuck in the throat, or a hot skillet is burning the hand. Now and then a child comes into the world lacking this perception; he is normal otherwise in development, intelligence and emotional stability.

Several years ago a 9-year old boy was brought to the Mayo clinic because of ulcers of both large toes. The story of this child's problem was reported in the Archives of Dermatology.

The parents became suspicious that their son could not feel pain when the boy was 8 months old. He fell against a hot stove and suffered a third degree burn without showing the slightest evidence of discomfort. Meanwhile, he hurt himself on many occasions while crawling but never uttered a peep.

The youngster was walking at 28 months of age and by the time he was 2½, had suffered many cuts on the lips along with burns and lacerations of the arms and legs. Some of these accidents left ugly scars and ulcers.

The Mayo physicians made a thorough study of his nervous system and there was no doubt most of the skin area was numb. When it was pricked, the youngster made no complaint of pain. If anything, the stimulated spot felt itchy or ticklish.

The study showed also that this child could feel pain in certain areas of the trunk and over the back of the head. In addition, there was loss of the sense of touch and temperature in certain regions. The lad's hearing was poor but the senses of smell and taste were normal and he could identify sweet, salty, bitter, and sour substances on the tongue.

In general, the boy was indifferent to the insertion of needles into the muscles. The Mayo physicians are not certain whether he reacted to the application of any painful stimulus or, whether he felt the sensation but did not recognize it as being harmful. The final diagnosis was congenital absence of pain. The youngster should improve gradually.

This absence of response to pain may come on in adulthood also, as in hysteria or schizophrenia. The condition may be associated with brain injury, infection, or tumor, as well as with various types of nerve and spinal cord disorders.

TOMORROW: Letters from readers.

AGING SPOTS

M. Z. writes: At what ago do the brown aging spots appear on the hands?

REPLY

Usually after 50 but earlier in those who age prematurely. Overexposure to the sun for many years may bring out these spots sooner than usual.

To the limit of space questions pertaining to the prevention of disease will be answered. Personal replies will be made when return stamped envelope is enclosed. Telephone inquiries not accepted. Dr. Van Dellen will not make diagnoses or prescribe for individual diseases.

Try And Stop Me

By Bennett Cerf

Much has been written about the facility with which the late Edgar Wallace turned out his innumerable mystery yarns, with sometimes as many as seven in the works at the same time.

There was the time, for instance, when one of the big London papers was running a Wallace serial in its pages with the author turning out installments barely eight days in advance. Suddenly, however, the copy stopped coming in. Wallace had flown off to the Riviera for a vacation.

The feature editor panicked, particularly since the latest installment on hand left off with the hero bound hand and foot at the bottom of a fifty-foot hole in the middle of the Sahara desert. "Only Wallace is ingenious to get him out of a pickle like that," fretted the editor. "Where is the blighter anyhow?"

At the last moment, the editor's worries proved groundless. The imperturbable Wallace strode into the office, and with the relieved editor peering over his shoulder, typed the first line of the next installment.

It began, "As our hero emerged from the pit . . ."

(Copyright 1962, by Bennett Cerf. Distributed by King Features Syndicate)

You're Telling Me!

By William Ritt

Bats warm up by shivering — nature item. During a real cold snap they must buzz like humming birds.

Silence may be golden — but certainly not in the case of that talking horse who stars on television.

Smallest tree in the United States is the Alpine willow, never exceeding six inches in height—Factographs. Shucks, that's no tree — that's just overgrown grass!

A St. Louis police dog, attached to the narcotics squad, uncovered a stash of marijuana hidden under 10 pounds of wieners. Bet this is one time the pooch ate on the job!

First woman physician in the United States was Elizabeth Blackwell, who received her M.D. degree in 1849.

An 80-year-old Londoner, advertising for work, describes himself as a "keen youngster." All in the viewpoint!

Keeping Up With Hollywood

by Louella Parsons

HOLLYWOOD — For over a week I have been checking on the story that Rock Hudson and Howard Hawks were getting together on "Man's Favorite Sport," and the news finally came to me that Hawks will go to Universal to produce and direct this movie. I understand man's favorite sport is fishing.

Ed Muhl, who makes the announcement describes the movie as a modern farce comedy about a playboy sportsman and a public relations girl. I don't know what happened to all the other movies scheduled for Rock, but this one goes in November right here in Hollywood.

Hawks also wrote the script, assisted by John Fenton Murray and Steve McNeil.

I've seldom heard a more disappointed young man than Nick Adams when he called to tell me his "Saints and Sinners" TV show with Irene Dunne has been pre-empted out of its Los Angeles showing. "What makes me feel so bad is that Miss Dunne is so wonderful as the movie actress with an incurable disease she is sure to be in the running for an Emmy award.

"Of course, the rest of the country will view her, as the blackout is only in the Los Angeles area," Nick told me, "but maybe all isn't lost for Miss Dunne. The re-runs start in the spring before Academy voting time and the voters then can see how great she is."

All those young actresses who were trying to get the young romantic lead with John Wayne and Maureen O'Hara in "Mclintock!" can stop trying now. The job goes to Stephanie Powers, the young actress who was outstanding in "The Interns" and "Experiment in Terror." Stephanie's romantic interest in the movie is Pat Wayne, Duke's son. Yvonne De Carlo plays his mother.

Also just heard that Jack Kruschen, after 10 successful months on Broadway in "I Can Get It For You Wholesale," comes back to play Wayne's sidekick. All I can say, if Kruschen is as good in "Mclintock!" as he was in "The Apartment"—for which he won an Academy Award nomination—he'll be in the supporting role racé again.

Bob Hope, on landing in England, went directly from the Queen Mary to the set of "Call Me Bwana" at Pinewood Studio and ran smack into the 8-months-old pink elephant he dreams about (in technicolor) in the movie. Elephant's name is Susie and she's as pink as any nightmare hangover.

In fact, the whole Pinewood Studio has been turned into a menagerie for this African movie starring Robin, Edie Adams and Anita Ekberg. In addition to Susie, there are camels, leopolds, just plain-colored elephants and monkeys. All the livestock was imported when producer Al Broccoli called off the location jaunt to Africa and decided on filming the entire picture in London.

The idyll of Diane McBain's romance with Woody Woods in Hawaii apparently wasn't just a vacation romance. Woods, who is a business executive in Honolulu, and very wealthy, comes here to see Diane next week. He just happens to have a business appointment in Hollywood.

Diane reluctantly came home from Honolulu when Warner Bros., called her back for an "Hawaiian Eye" TV show. It's true she's been going out with other escorts, but a gal as popular as Diane can't be expected to stay home.

Being one of those beauties married to rich men who still wants to act, headaches and all, Arlene Dahl isn't in the least upset that bad weather has postponed the picture she was to star in for her husband Chris Holmes, "Love On a Grecian Isle." Not love, but pre-seasom storms, have made it impossible to shoot the drama off the coast of Greece until winter is over.

"But I'll be busy in 'The Camel Bell'," Arlene tells me, "It's a play by Ivan Goff and Ben Roberts and we open the tryouts in Chicago at the Drury Lane Theatre on Jan. 15." The stage isn't new to Arlene. Her night-club act was a hit in Las Vegas and she's recently toured in "Roman Candle" in summer stock.

Snapshots of Hollywood collected at random:

Now Universal knows why British actress Mary Peach was so anxious to fly right home to England the minute she completed her chores in "A Gathering of Eagles." She had some news to tell her husband, film producer Thomas Clyde — she's expecting their first child next spring.

Looks like Dean Martin and Dinah Shore will get together on her Nov. 11 TV show. Dean was forced by laryngitis to cancel the scheduled taped show, but arrangements are now being made for him to go on "live" with Dinah on her pre-Thanksgiving spec.

Word is around that the Billy Barnes Revue at the Coronet Theatre is something no one should miss. Last year several of the unknowns in this show wound up on Broadway.

Terry-Thomas has established an intercontinental commuting record. In a period of two weeks, he's made two trips to London for "Mouse On the Moon," returning to Hollywood in between for scenes in "Mad, Mad, Mad, Mad World"—and is off again for London for Bob Hope's "Call Me Bwana."

What a pleasure in this day of temperamental stars and closed sets to see a sign "THIS IS NOT A CLOSED SET. COME ON IN." The sign appears outside stage 2 at Paramount Studio where Jerry Lewis is "The Nutty Professor." Patti and Jerry Lewis have invitations out for cocktails and dinner for Margaret and Walter Keane on Oct. 17.

Reports from the Cocoanut Grove are that at the end of the Sammy Davis, Jr., show marking his 33rd anniversary in show business, Vince Edwards jumped on stage and surprised Sammy with a plaque signed by 33 of America's philanthropic organizations.

Bette Davis tells me that when she moved into her New England type home here, even though the furniture is still practically all boxed, she got out some pots and pans and cooked a Boston baked beans dinner for herself and the children.

Joey Bishop is never too busy to lend a helping hand. He's now been made national chairman of the Cystic Fibrosis Foundation, and has raised thousands of dollars for this dread disease. On Oct. 27, Joey goes to San Francisco to be master of ceremonies for the benefit to be given there.

That's all today. See you tomorrow!

Secrets Of Charm

by John Robert Powers

You're As Old As Your Muscle Tone

You don't have to be an athlete to keep your muscle tone bright and young. All you need is a gentle, muscle-toning program to stick by as faithfully as a miser does his gold. A muscle-toning program is not to be confused with reducing or developing exercises, either. Body recontouring routines are usually constructed quite differently.

Here's an easy way to keep your muscle tone as young as it should be:

a. Bending both knees slightly, place your right foot so that it is turned out at a right angle to your body — pointing right and parallel to your shoulders. Place your left foot so its entire length touches the right foot and points outward to the left.

b. Raise your arms to the sides at shoulder level with the wrists and elbows relaxed.

c. Forcing your heels to remain on the floor, slowly bend the knees so that they point outward in a line with the feet.

d. Gradually straighten the knees to starting position.

e. Quickly swing the arms forward at shoulder level and curl the torso forward as far as you can without straining.

f. Uncurl and repeat the entire routine three times. Work up to ten counts daily.

I've included more "toner-uppers" in my pamphlet, "Dance Through a Week to Beauty." To get a copy, send 10c and a stamped, self-addressed envelope to me, John Robert Powers, % this newspaper.

The real threat to rural America does not lie in scientific and technological progress. The real threat, says U. S. Department of Agriculture Secretary Orville L. Freeman, lies in a failure to direct the changes that grow out of that progress to meet the real needs and wants of all the people.

The percentage of car-owning American families having two or more automobiles is approximately 14 per cent.

ADVERTISEMENT

FALSE TEETH That Loosen Need Not Embarrass

Many wearers of false teeth have suffered real embarrassment because their plate dropped, slipped or wobbled at just the wrong time. Do not live in fear of this happening to you. Just sprinkle a little FASTEETH, the alkaline (non-acid) powder, on your plates. Hold false teeth more firmly so they feel more comfortable. Does not sour. Checks "plate odor" (denture breath). Get FASTEETH at any drug counter

ADVERTISEMENT

Science Shrinks Piles New Way Without Surgery Stops Itch—Relieves Pain

New York, N. Y. (Special) — For the first time science has found a new healing substance with the astonishing ability to shrink hemorrhoids, stop itching, and relieve pain — without surgery.

In case after case, while gently relieving pain, actual reduction (shrinkage) took place.

Most amazing of all—results were so thorough that sufferers made astonishing statements like "Piles have ceased to be a problem!"

The secret is a new healing substance (Bio-Dyne®)—discovery of a world-famous research institute.

This substance is now available in *suppository or ointment form* under the name *Preparation H®*. At all drug counters.

ADVERTISEMENT

Sleep Like Log

Stop Stomach Gas 3 Times Faster

Take Bell-ans tablets with hot water at bed time. Read in bed until eyes shut. Bell-ans tablets relieve stomach gas due to excess stomach acid. No harmful drugs. Get Bell-ans today. 35c at druggists. Send postal to Bell-ans, Orangeburg, N. Y., for liberal free sample.

Plain **PANTS SKIRTS SWEATERS**

Beautifully DRY CLEANED & FINISHED

3 for 99c

No Extra Charge for Fast Service . . .

Footers Cleaners

This special offer good for a limited time at ALL our stores in Cumberland, LaVale and Frostburg, Keyser, Piedmont and Romney, W. Va. Cumberland stores open until 9 p.m. Mondays and Thursdays.

STRAND

LAST TIMES TODAY

At: 1:00 and 3:22 Only

A DARRYL F. ZANUCK PRODUCTION **The Chapman Report**

TECHNICOLOR® from WARNER BROS.

NEW YORK

Personally Conducted — Local Group

Leaves THURSDAY, OCT. 25th

Four Days — Three Nights

ONLY $69.50 per Person Sharing Twin

Featuring

Dinner & Show at International Club

CONLON TRAVEL

Cumberland, Maryland

Call 724-6776

Fun is a family affair!

That's why WALT DISNEY has put

cartoon magic
live action
comedy
music
and
adventure
TOGETHER

in one wonderful film program for you and your family to enjoy...

TOGETHER!

Hear the famous Vienna Boys Choir sing in "Almost Angels"

A Schine Theatre **STRAND** STARTS TOMORROW WED.

FREE 50 PLAID STAMPS

Plus Regular Stamps With Purchase Of $5 or More With This Ad

Wallpaper From 50c Double Roll

Paint $3.69 Gal. up

WEBSTER'S

414 N. Centre St.

Open 'Til 9 Monday

LEARN TO **DANCE**

and Be Popular!

Private Ballroom Lessons $2.00

Waltz, Twist, Foxtrot, Rock n' Roll, Cha-Cha-Cha

MOYER

AIR-CONDITIONED **DANCE STUDIO**

231 S. Mechanic St.

Phone PA 2-2310

General Insurance and Real Estate

Carl F. Schmutz Associates, Inc.

16 S. Liberty St. (First Floor)

Tel. PA 4-0880

STOCK UP NOW

Ceramic Tile, Grout & Cement

MOON'S Toy & Hobby Shop

LaVale Plaza Shopping Center

MARYLAND THEATRE • LAST DAY •

Glenn Ford Lee Remick

Also: "QUEEN OF THE PIRATES"

Starts TOMORROW – WED.

WORLD'S GREAT STORY OF FRIENDSHIP AND FURY!

SPECTACULAR IN COLOR!

M-G-M Presents

DAMON AND PYTHIAS

GUY WILLIAMS · DON BURNETT

IN EASTMAN COLOR

FINALLY IT'S ON THE SCREEN!

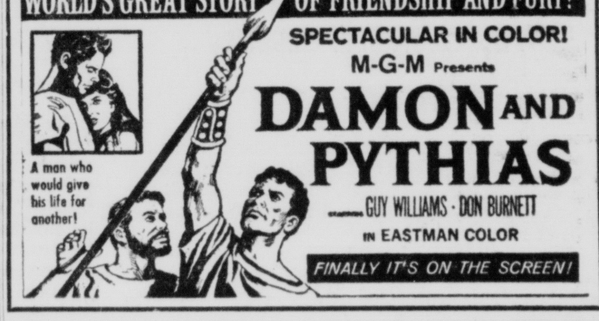

HOWARD JOHNSON'S

"LANDMARK FOR HUNGRY AMERICANS"

Route 40—LaVale

EASY PARKING

Howard Johnson's

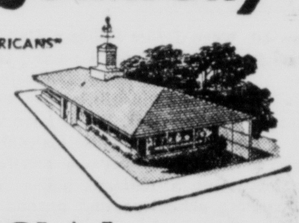

• • • SPECIAL • • •

Reg. 1.95 Now $1.29

Choice of Tomato, Grapefruit Juice or Cup of Soup,

Whole Breast of Chicken

Jiblet Gravy Cranberry Sauce

Creamy Whipped Potatoes Green Peas

Hot Coffee

Freshly Baked Rolls and Butter

Served all week

Another General Electric Truckload Value!

G-E AUTOMATIC WASHER

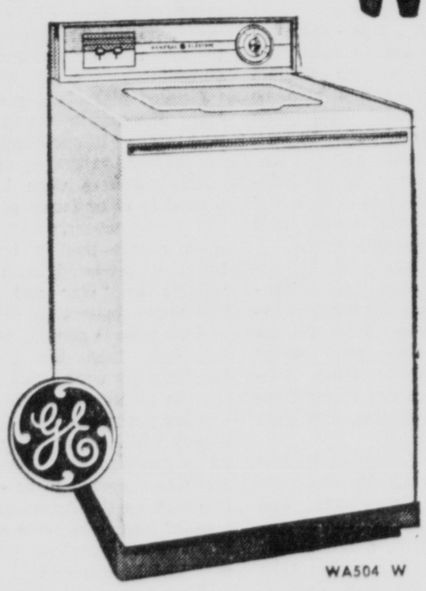

ONLY $187 WITH TRADE

- Water Saver Load Selector
- Big 12 Pound Capacity
- Proven Filter-Flo® Washing System
- Powered Spray Rinse
- Two Wash Temperatures
- Automatic Safety Brake with Lid Interlock
- Spiral Activator® Washing Action
- Water Temperature Selector
- Detergent Dispenser
- Handy Damp-Dry Spin

G-E AUTOMATIC ALL FABRIC DRYER

FROM $129.95

- High Airflow Low Temperature Drying System
- Safety Start Switch
- Automatic Timer Control
- Metal Lint Trap
- Full Width Door
- Porcelain Top and Clothes Basket
- Permanent Magnetic Door Latch
- Installs Flush to Wall

FREE STANDARD ELECTRIC Installation

Easy Terms

3 Convenient Locations

Cumberland Electric THREE STORES SINCE

137 VIRGINIA AVE. • 47 N. CENTRE • 65 MAIN ST. FROSTBURG

Starlite DRIVE-IN THEATRE ROUTE 51

Closed Tonite

NEXT SHOW STARTS THURSDAY

Before You Buy A New Television Set, Be Sure To See

ZENITH COLOR TV!

"World's Finest"

- LOCAL BANK TERMS -

BROWN'S ZENITH TV

Sales-Service

In the Heart of Cresaptown

729-1664 or 729-3113

POTOMAC DRIVE-IN

TONITE

Open 7:15 - Starts 7:45

Adult Sophisticated Comedy

GIG YOUNG · AUDREY MEADOWS

ALSO

BOYSTEROUS DOGS AND THE DOGGONDEST BOYS

...together they spell FUN!

Hear the world famous Vienna Boys Choir sing in "Almost Angels"

A Schine Theatre **STRAND** STARTS TOMORROW WEDNESDAY AT: 5:30

"Lady & Tramp" at 7:11-10:07

"Almost Angels" At 5:30-8:26

Times-News Cooking School at 1:30

Keeping Up With Hollywood

by Louella Parsons

HOLLYWOOD — For over a week I have been checking on the story that Rock Hudson and Howard Hawks were getting together on "Man's Favorite Sport," and the news finally came to me that Hawks will go to Universal to produce and direct this movie. I understand man's favorite sport is fishing.

Ed Muhl, who makes the announcement describes the movie as a modern farce comedy about a playboy sportsman and a public relations girl. I don't know what happened to all the other movies scheduled for Rock, but this one goes in November right here in Hollywood.

Hawks also wrote the script, assisted by John Fenton Murray and Steve McNeil.

I've seldom heard a more disappointed young man than Nick Adams when he called to tell me his "Saints and Sinners" TV show with Irene Dunne has been pre-empted out of its Los Angeles showing. "What makes me feel so bad is that Miss Dunne is so wonderful as the movie actress with an incurable disease she is sure to be in the running for an Emmy award.

"Of course, the rest of the country will view her, as the blackout is only in the Los Angeles area," Nick told me, "but maybe all isn't lost for Miss Dunne. The re-runs start in the spring before Academy voting time and the voters then can see how great she is."

All those young actresses who were trying to get the young romantic lead with John Wayne and Maureen O'Hara in "Mclintock!" can stop trying now. The job goes to Stephanie Powers, the young actress who was outstanding in "The Interns" and "Experiment in Terror." Stephanie's romantic interest in the movie is Pat Wayne, Duke's son. Yvonne De Carlo plays his mother.

Also just heard that Jack Kruschen, after 10 successful months on Broadway in "I Can Get It For You Wholesale," comes back to play Wayne's sidekick. All I can say, if Kruschen is as good in "Mclintock!" as he was in "The Apartment"—for which he won an Academy Award nomination—he'll be in the supporting role racé again.

Bob Hope, on landing in England, went directly from the Queen Mary to the set of "Call Me Bwana" at Pinewood Studio and ran smack into the 8-months-old pink elephant he dreams about (in technicolor) in the movie. Elephant's name is Susie and she's as pink as any nightmare hangover.

In fact, the whole Pinewood Studio has been turned into a menagerie for this African movie starring Robin, Edie Adams and Anita Ekberg. In addition to Susie, there are camels, leopolds, just plain-colored elephants and monkeys. All the livestock was imported when producer Al Broccoli called off the location jaunt to Africa and decided on filming the entire picture in London.

The idyll of Diane McBain's romance with Woody Woods in Hawaii apparently wasn't just a vacation romance. Woods, who is a business executive in Honolulu, and very wealthy, comes here to see Diane next week. He just happens to have a business appointment in Hollywood.

Diane reluctantly came home from Honolulu when Warner Bros., called her back for an "Hawaiian Eye" TV show. It's true she's been going out with other escorts, but a gal as popular as Diane can't be expected to stay home.

Being one of those beauties married to rich men who still wants to act, headaches and all, Arlene Dahl isn't in the least upset that bad weather has postponed the picture she was to star in for her husband Chris Holmes, "Love On a Grecian Isle." Not love, but pre-seasom storms, have made it impossible to shoot the drama off the coast of Greece until winter is over.

"But I'll be busy in 'The Camel Bell'," Arlene tells me, "It's a play by Ivan Goff and Ben Roberts and we open the tryouts in Chicago at the Drury Lane Theatre on Jan. 15." The stage isn't new to Arlene. Her night-club act was a hit in Las Vegas and she's recently toured in "Roman Candle" in summer stock.

Snapshots of Hollywood collected at random:

Now Universal knows why British actress Mary Peach was so anxious to fly right home to England the minute she completed her chores in "A Gathering of Eagles." She had some news to tell her husband, film producer Thomas Clyde — she's expecting their first child next spring.

Looks like Dean Martin and Dinah Shore will get together on her Nov. 11 TV show. Dean was forced by laryngitis to cancel the scheduled taped show, but arrangements are now being made for him to go on "live" with Dinah on her pre-Thanksgiving spec.

Word is around that the Billy Barnes Revue at the Coronet Theatre is something no one should miss. Last year several of the unknowns in this show wound up on Broadway.

Terry-Thomas has established an intercontinental commuting record. In a period of two weeks, he's made two trips to London for "Mouse On the Moon," returning to Hollywood in between for scenes in "Mad, Mad, Mad, Mad World"—and is off again for London for Bob Hope's "Call Me Bwana."

What a pleasure in this day of temperamental stars and closed sets to see a sign "THIS IS NOT A CLOSED SET. COME ON IN." The sign appears outside stage 2 at Paramount Studio where Jerry Lewis is "The Nutty Professor." Patti and Jerry Lewis have invitations out for cocktails and dinner for Margaret and Walter Keane on Oct. 17.

Reports from the Cocoanut Grove are that at the end of the Sammy Davis, Jr., show marking his 33rd anniversary in show business, Vince Edwards jumped on stage and surprised Sammy with a plaque signed by 33 of America's philanthropic organizations.

Bette Davis tells me that when she moved into her New England type home here, even though the furniture is still practically all boxed, she got out some pots and pans and cooked a Boston baked beans dinner for herself and the children.

Joey Bishop is never too busy to lend a helping hand. He's now been made national chairman of the Cystic Fibrosis Foundation, and has raised thousands of dollars for this dread disease. On Oct. 27, Joey goes to San Francisco to be master of ceremonies for the benefit to be given there.

That's all today. See you tomorrow!

ADVERTISEMENT

FALSE TEETH That Loosen Need Not Embarrass

Many wearers of false teeth have suffered real embarrassment because their plate dropped, slipped or wobbled at just the wrong time. Do not live in fear of this happening to you. Just sprinkle a little FASTEETH, the alkaline (non-acid) powder, on your plates. Hold false teeth more firmly so they feel more comfortable. Does not sour. Checks "plate odor" (denture breath). Get FASTEETH at any drug counter.

ADVERTISEMENT

Science Shrinks Piles New Way Without Surgery Stops Itch—Relieves Pain

New York, N. Y. (Special) — For the first time science has found a new healing substance with the astonishing ability to shrink hemorrhoids, stop itching, and relieve pain — without surgery.

In case after case, while gently relieving pain, actual reduction (shrinkage) took place.

Most amazing of all—results were so thorough that sufferers made astonishing statements like "Piles have ceased to be a problem!"

The secret is a new healing substance (Bio-Dyne®)—discovery of a world-famous research institute.

This substance is now available in *suppository or ointment form* under the name *Preparation H®*. At all drug counters.

ADVERTISEMENT

Sleep Like Log

Stop Stomach Gas 3 Times Faster

Take Bell-ans tablets with hot water at bed time. Read in bed until eyes shut. Bell-ans tablets relieve stomach gas due to excess stomach acid. No harmful drugs. Get Bell-ans today. 35c at druggists. Send postal to Bell-ans, Orangeburg, N. Y., for liberal free sample.

Plain **PANTS SKIRTS SWEATERS**

Beautifully DRY CLEANED & FINISHED

3 for 99c

No Extra Charge for Fast Service . . .

Footers Cleaners

This special offer good for a limited time at ALL our stores in Cumberland, LaVale and Frostburg, Keyser, Piedmont and Romney, W. Va. Cumberland stores open until 9 p.m. Mondays and Thursdays.

STRAND
LAST TIMES TODAY
At: 1:00 and 3:22 Only
A DARRYL F. ZANUCK PRODUCTION
The Chapman Report
TECHNICOLOR® FROM WARNER BROS.

Secrets Of Charm

by John Robert Powers

You're As Old As Your Muscle Tone

You don't have to be an athlete to keep your muscle tone bright and young. All you need is a gentle, muscle-toning program to stick by as faithfully as a miser does his gold. A muscle-toning program is not to be confused with reducing or developing exercises, either. Body recontouring routines are usually constructed quite differently.

Here's an easy way to keep your muscle tone as young as it should be:

a. Bending both knees slightly, place your right foot so that it is turned out at a right angle to your body — pointing right and parallel to your shoulders. Place your left foot so its entire length touches the right foot and points outward to the left.

b. Raise your arms to the sides at shoulder level with the wrists and elbows relaxed.

c. Forcing your heels to remain on the floor, slowly bend the knees so that they point outward in a line with the feet.

d. Gradually straighten the knees to starting position.

e. Quickly swing the arms forward at shoulder level and curl the torso forward as far as you can without straining.

f. Uncurl and repeat the entire routine three times. Work up to ten counts daily.

I've included more "toner-uppers" in my pamphlet, "Dance Through a Week to Beauty." To get a copy, send 10c and a stamped, self-addressed envelope to me, John Robert Powers, % this newspaper.

The real threat to rural America does not lie in scientific and technological progress. The real threat, says U. S. Department of Agriculture Secretary Orville L. Freeman, lies in a failure to direct the changes that grow out of that progress to meet the real needs and wants of all the people.

The percentage of car-owning American families having two or more automobiles is approximately 14 per cent.

LEARN TO **DANCE**
and Be Popular!
Private Ballroom
Lessons $2.00
Waltz, Twist, Foxtrot,
Rock n' Roll, Cha-Cha-Cha
MOYER
AIR-CONDITIONED
DANCE STUDIO
231 S. Mechanic St.
Phone PA 2-2310

General Insurance and Real Estate
Carl F. Schmutz Associates, Inc.
16 S. Liberty St.
(First Floor)
Tel. PA 4-0880

FREE 50 PLAID STAMPS
Plus Regular Stamps
With Purchase Of
$5 or More
With This Ad
Wallpaper From 50c Double Roll
Paint $3.69 Gal. up
WEBSTER'S
414 N. Centre St.
Open 'Til 9 Monday

STOCK UP NOW
Ceramic Tile, Grout & Cement
MOON'S
Toy & Hobby Shop
LaVale Plaza
Shopping Center

NEW YORK
Personally Conducted — Local Group
Leaves THURSDAY, OCT. 25th
Four Days — Three Nights
ONLY $69.50 per Person Sharing Twin
Featuring
Dinner & Show at International Club
CONLON TRAVEL
Cumberland, Maryland
Call 724-6776

MARYLAND THEATRE • LAST DAY •
Experiment in Terror
Glenn Ford, Lee Remick
Also: "QUEEN OF THE PIRATES"
Starts TOMORROW — WED.
WORLD'S GREAT STORY OF FRIENDSHIP AND FURY!
SPECTACULAR IN COLOR!
M-G-M Presents
DAMON AND PYTHIAS
GUY WILLIAMS · DON BURNETT
IN EASTMAN COLOR
FINALLY IT'S ON THE SCREEN!
A man who would give his life for another!

Fun is a family affair!
That's why WALT DISNEY has put
cartoon magic
live action
comedy
music
and
adventure
TOGETHER
in one wonderful film program
for you and your family to enjoy...
TOGETHER!
Walt Disney's Lady and the Tramp TECHNICOLOR CinemaScope
WALT DISNEY'S Almost ANGELS —BUT ONLY WHEN THEY'RE SINGING! TECHNICOLOR
Hear the famous Vienna Boys Choir sing in "Almost Angels"
A Schine Theatre STRAND STARTS TOMORROW WED.

HOWARD JOHNSON'S
"LANDMARK FOR HUNGRY AMERICANS"
Route 40—LaVale
EASY PARKING
Howard Johnson's
• • • SPECIAL • • •
Reg. 1.95 Now $1.29
Choice of Tomato, Grapefruit Juice or Cup of Soup,
Whole Breast of Chicken
Jiblet Gravy Cranberry Sauce
Creamy Whipped Potatoes Green Peas
Hot Coffee
Freshly Baked Rolls and Butter
Served all week

Another General Electric Truckload Value!
G-E AUTOMATIC WASHER
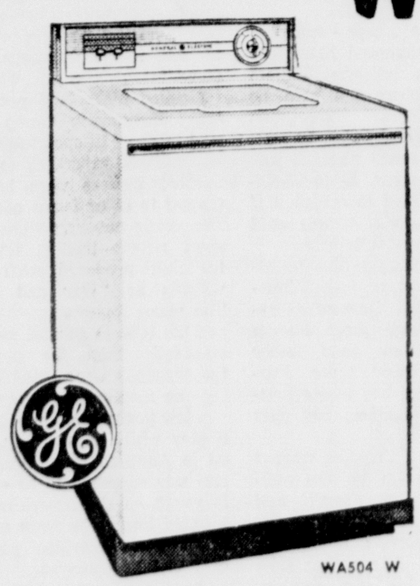

ONLY $187 WITH TRADE
- Water Saver Load Selector
- Big 12 Pound Capacity
- Proven Filter-Flo® Washing System
- Powered Spray Rinse
- Two Wash Temperatures
- Automatic Safety Brake with Lid Interlock
- Spiral Activator® Washing Action
- Water Temperature Selector
- Detergent Dispenser
- Handy Damp-Dry Spin

G-E AUTOMATIC ALL FABRIC DRYER
FROM $129.95
- High Airflow Low Temperature Drying System
- Safety Start Switch
- Automatic Timer Control
- Metal Lint Trap
- Full Width Door
- Porcelain Top and Clothes Basket
- Permanent Magnetic Door Latch
- Installs Flush to Wall

Easy Terms
3 Convenient Locations
Cumberland Electric
THREE STORES
137 VIRGINIA AVE. • 47 N. CENTRE • 86 MAIN ST. FROSTBURG

Starlite DRIVE-IN THEATRE ROUTE 51
Closed Tonite
NEXT SHOW STARTS THURSDAY

Before You Buy A New Television Set, Be Sure To See
ZENITH COLOR TV!
"World's Finest"
- LOCAL BANK TERMS -
BROWN'S ZENITH TV
Sales-Service
In the Heart of Cresaptown
729-1664 or 729-3113

POTOMAC DRIVE-IN
TONITE
Open 7:15 - Starts 7:45
Adult Sophisticated Comedy
CARY GRANT · DORIS DAY
"That Touch of Mink" in Eastman COLOR
GIG YOUNG · AUDREY MEADOWS
ALSO
METRO GOLDWYN MAYER PRESENTS THE ARTHUR FREED PRODUCTION
"Light in the Piazza"
CINEMASCOPE · METROCOLOR

BOYSTEROUS DOGS AND
THE DOGGONDEST BOYS
Walt Disney's happiest motion picture
Lady AND THE Tramp
TECHNICOLOR® CinemaScope
From the novel by Ward Greene
Released by BUENA VISTA Distribution Co., Inc.
©Walt Disney Productions
together with
WALT DISNEY'S NEWEST motion picture
Almost ANGELS
—BUT ONLY WHEN THEY'RE SINGING!
STARRING PETER WECK · SEAN SCULLY · VINCENT WINTER · BRUNI LOBEL
And THE VIENNA BOYS CHOIR
TECHNICOLOR®
Screenplay by VERNON HARRIS · Based on a story by R. A. STEMMLE · Directed by STEW. PROVIN
Distributed by BUENA VISTA Distribution Co., Inc. · ©1962 Walt Disney Productions
...together they spell FUN!
Hear the world famous Vienna Boys Choir sing in "Almost Angels"
A Schine Theatre STRAND STARTS TOMORROW WEDNESDAY AT: 5:30
"Lady & Tramp" at 7:11-10:07
"Almost Angels" At 5:30-8:26
Times-News Cooking School at 1:30

350 Observe Keyser Library Open House

Occupies Former Bank Building

KEYSER — More than 350 people visited the new Keyser-Mineral County Public Library on Sunday afternoon when Open House was observed at the new location in the former Farmers and Merchants Bank Building on North Main Street.

The visitors were taken on guided tours of the building by volunteer helpers and refreshments were provided and served by members of the Woman's Club of Keyser.

Mrs. Mary Handlan, regional librarian; Mrs. Dorothy Johnson, local librarian; and Mrs. Molly Shelton, who is the librarian with the bookmobile unit throughout the county, were among the hostesses for the afternoon.

Those inspecting the library were informed there are now 4,625 books on the shelves; 3,065 in the stock on the bookmobile; an additional 5,023 books in the storeroom to be reaccessioned and catalogued; and an additional 2,310 books which will be sent to the local library from the West Virginia Library Commission during the remainder of the year.

The library general, the reference room, the portion for younger children also containing their reading table and chairs, personnel offices, and repair rooms were all open for inspection. The building was decorated with floral arrangements sent by Mr. and Mrs. Carroll Stanley, Miss Faye Hewitt, Keyser Television Company, Romig Drug Company, Leading Florist, Farmers and Merchants Bank, Xi Iota Chapter of Beta Sigma Phi, Mr. and Mrs. Walter D. Tetrick and employes of the Mineral Daily News-Tribune.

Officers said that among those sending cash donations for furniture were the B&O's CTP Club, the Keyser Parent-Teachers Association, and Mrs. Evelyn T. Shinn. A table for the meeting room was donated by Mrs. Bernard Ladd; a table and fern for the meeting room by Mrs. Thomas Ward, and a table for use in the adult reading room by Miss Myra Nefflen.

Money for chairs was donated by the Keyser Junior Chamber of Commerce, the Kiwanis Club of Keyser, Xi Iota Chapter, Beta Sigma Phi, and the teachers from the Keyser Elementary School who purchased six chairs in memory of the late Miss Leona Gift.

The library is now observing regular hours and will be open from 10 a.m. to 5 p.m. Monday through Friday; 9 a.m. to noon on Saturday; and 7:30 to 9:30 p.m. on Wednesday.

Tri-State Foresters At Field Day

Tri-State Forest officials are shown here trying out a turkey caller while at the Third Annual Tri-State Forestry Field Day at H. Allen Kerns Tree Farm on Pious Ridge, in Morgan County West Virginia. They are H. C. Buckingham, Annapolis, Maryland state forester; Ralph C. Wible, Harrisburg, Pa., Pennsylvania state forester and member, Pennsylvania Tree Farm Committee; and Theodore C. Fearnow of Berkeley Springs and Philadelphia, Pa. assistant regional forester, U. S. Forest Service; and Lester McClung, Charleston, W. Va. West Virginia state forester who made the principal address.

GOP To Hold Rally Tonight In Westernport

WESTERNPORT — The Republican Party of Allegany County will hold a rally today at 8 p.m. at the home of Victory Post 155, American Legion, of Westernport.

Melvin Sloan, a member of the Republican State Central Committee, is in charge of arrangements. All GOP county candidates will attend and be introduced.

Del. Fred H. Anderson, a candidate for the House of Delegates, will be master of ceremonies. Other talks will be given by Howard W. Vandegrift, candidate for judge of Orphan's Court; David J. Williams, candidate for House of Delegates; James W. Bishop, candidate for county treasurer; Louis V. Shinnamon, candidate for county commissioner, and George R. Hughes, candidate for State Senator.

Horace P. Whitworth Jr., Westernport attorney and former member of the House of Delegates, will speak on behalf of the state-wide candidates.

Refreshments will be served following the rally, and a Republican Sing-Along will be held from 9 p.m. until midnight. Music will be provided by Jeanette Broadwater and John Laughlin.

MISS CAROL FOOTE

Shield Editor Is Chosen For All-State Sing

LONACONING — Miss Carol Foote, daughter of Mr. and Mrs. John Foote, Dans Mountain, is Valley High School's representative in the Maryland All-State Chorus to perform on Friday, October 19, at 2 p. m. at the Maryland State Teachers Association convention concert at the Fifth Regiment Armory, Baltimore.

A member of the Valley Choir, Girls Chorus and Mixed Chorus, Miss Foote is practicing to sing with the Allegany County group, a German song, "Der Abend", a Latin melody, "Crucifixus", "Holiday", "The Last Words of David", "Ching-A-Ring Chaw" and "The Lass From The Low Countree".

Miss Foote will be auditioning while at the convention for the All-Eastern Division Chorus which will sing March 1 to March 4 at Atlantic City, N. J. The Valley High School junior is editor of "The Shield" school newspaper, a member of the "Quill and Scroll" newspaper journalistic society, and an active member of the "Youth For Christ" in her Pentecostal Church.

Tax Collections Reported High In Frostburg

City Financial Report Released

FROSTBURG — Herbert Loar, city finance commissioner, has released the financial report of the city for the first quarter of the fiscal year July 1, 1962 through June 30, 1963. The report covers the months of July, August and September.

Revenues for the quarter totaled $129,436.14 of this amount $102,366.23 comes from the real and personal property taxes for the year which amounts to 82.2 percent of the amount due for the year.

Other revenues included $13,897.09 state shared taxes; $8,168.33 from licenses and permits; $1,437.27 from fines and forfeitures and $3,567.22 miscellaneous (swimming pool and others).

Expenditures for the quarter included: $27,558.60 for salaries; $16,411.84 for operating expenses; $15,307.66 transferred to other funds and $22,161.99 for general government (fire department appropriation, recreation and contributions).

The balance from this year's revenue amounted to $47,996.05 added to this the balances from June 30, 1962 of $34,400.17 brings the total balance of September 30 to $82,396.52.

Real and personal property tax levy for 1962-63 amounts to $127,982.00 of this amount $105,204.22 has been collected (82.2 percent of the total levy).

Bonded indebtedness of the city now stands at $138,000. $33,000 is scheduled to be retired this year of which $18,000 has already been paid.

None of the above figures included any collections or disbursements of the water department except in the bonded indebtedness. This department operates independently from the regular city operations. No money from any of the personal property or real estate taxes are used in this department.

Baptist WMS Circles Given Assignments

Officers Installed; Open Fall Program

FROSTBURG—The annual dinner meeting of the WMS of First English Baptist Church was held recently with Mrs. Jewelle McFarland and the social chairmen of each circle planning and serving the dinner.

Following the dinner, a meeting was held with Mrs. Carol Crawford presiding. Mrs. Finney Bragg of LaVale Baptist Church was guest speaker using the topic, "Laborers Together with God."

A leadership clinic was held recently at LaVale Baptist Church with 14 members of the WMS of First English Baptist attending.

Two additional offices were filled. Doris Ward will serve as White Cross chairman and Rae Pugh as Round Table librarian. The Annie Armstrong Circle will sponsor the high school and college YWA; Kathryn Barnes Circle, the Junior G.A.'s; Violet Popp Circle, the Sunbeams; and Mary Turner Circle, Intermediate G. A's.

The new officers for the coming year were installed by Mrs. Bragg. Edna Richardson, program chairman gave a resume of the program. The meeting closed with prayer by the president. Twenty-nine members attended with the Gladys Dotson Circle having 100 per cent attendance.

Birth Announced

WESTERNPORT — Mr. and Mrs. Cary Massie, Arlington, Va., announce the birth of a daughter at Arlington Hospital. The mother is the former Mrs. Mildred (Wright) Knapp of Westernport.

Annual Tri-State Forestry Field Day Shows Interest In Woods Development

BERKELEY SPRINGS, W. Va. —The third Annual Tri-State Forestry Field day, was held Thursday at the H. Allen Kerns Tree Farm, on Pious Ridge, in Morgan County between Hancock and Berkeley Springs, W. Va.

The principal address was made by Lester McClung, West Virginia State Forester, who talked on "Dollars From Your Woodlot." He talked about the opportunity of farmers and woodlot owners for the development of tailor made recreation facilities for the ever increasing number of families taking part in outdoor camping. This section, if they would provide additional tent sights and camp sights near woodlots and streams, he said, would bring greater numbers of campers into the region.

He said private enterprise should build the facilities, as the state cannot keep up with the ever increasing demand.

He cited some examples where enterprising farmers of the state used woodlot by-products to build paying business. Among them were, adding mineral to sawdust and selling it as mulsh packed in cellophane and bundling fire wood in one-night size bundles for sale in Super Markets. City families want a fire in their fire place for a special occasion and are without room to store wood, he observed.

McClung remarked that 20 years ago when he started as a forester for West Virginia, there was but one industrial forester. Now there are over 75 with the number growing steadily.

Master of ceremony was Conway Robinson, Farm Editor, WBAL in Baltimore and the opening remarks were made by Galtjo L. Geertsema, county forester, W. Va. Department of Natural Resources.

The presentation of the Tree Farm Awards was made by Thomas G. Clark, chairman West Virginia Tree Farm Committee; David W. Sowers Jr. Hancock chairman Maryland Tree Farm Committee; and Ralph C. Wible, Harrisburg, Pa., state forester and member, Pennsylvania Tree Farm Committee.

Brooks F. Smith, executive vice president of the Hancock Bank presented the $225. in cash prizes in the annual reforestation contest sponsored by his bank for landowners in nearby, Marylan, Pennsylvania and West Virginia.

A large crowd attended and took advantage of the tours of the Kerns Tree Farm to observe at first hand the results of various forest management practices.

Smith said the bank sponsors the contest as an effort to help "turn barren, idle acres into busy, tree growing lands which will aid our regions economy now and in the future as the nation's demands for forest products continue to grow."

The banker pointed out that pulpwood harvests for three mills and sawtimber harvests for numerous sawmills already are "a major factor in the Hancock economy."

Members of the F.F.A. Chapter of Berkeley Springs High School served refreshments and numerous prizes were won by those in attendance.

Winners of the Tree Farm Awards included—H. Allen Kerns; Berkeley Springs; Carl Hull, Hancock and the Glatfelter Pulp Wood Co., Spring Grove, Pa., all for land in Maryland; J. E. Baker Co., York, Pa.; D. M. Bare Paper Co., Roaring Springs and William E. Thompson, Whitefort, Md. for lands in York County, Pa.

Winners of the Tree Planting Contest prizes included — First, $100, Harry F. Beegle of Bedford, Pa.; Second, $50, Wilbur A. Mitchaell, Hancock; Third, $25, Edward W. Hepburn, Hancock. Honorable mention, $10, R. B. Hinds, Great Cacapon; Paul Saunders, Mercersburg; Joseph E. Michael, Big Pool; John Mundwiler, Clearville, Pa.; Clem G. Smith, Warfordsburg and Bernard P. Barnhart, Needmore.

Hyndman Grange Has Installation

HYNDMAN — Howard Burkett has been installed as master of Hyndman Grange by Chester Horn, state deputy master from Buffalo, Washington County.

Other officials are Millard Shaffer, overseer; Gertrude Bush, lecturer; Daniel Smith steward; John Shroyer, assistant steward, Emma Shroyer, chaplain; Milton Reese, treasurer; Vivian Monnett, secretary; John Mason, gatekeeper; Dorothy Shroyer, ceres; Ida Shaffer, pomona; Mildred Reese, flora; Kate Arnold, women's assistant steward, and Benjamin Lazdig, trustee.

An officers' meeting Tuesday will be attended by the following chairmen: Mildred Wilhelm, home economics; Robert Cook, legislative; Colleen Hite, community service, and Kenneth Mason, youth. Plans will be made for a Halloween party.

Junior Grange leaders include, Charles Burkett, master; Gary Cook, overseer; Larry Hite, lecturer; Blaine Cook, steward; Robert Hite, assistant steward; Linda Deremer, chaplain; Barbara Emerick, treasurer; Judy Deremer, secretary; Roger Hite, gatekeeper; Kay Burkett, ceres; Roxanne Deremer, pomona; Debra Korns, flora; Susan Reese, girls' assistant steward; Alan Smith, executive committee member; Datha Burkett, matron with Grace Cook, Colleen Hite and Mildred Wilhelm, assistants.

Contests will be held at the next joint meeting Friday, and winners will enter their work in state competition.

Hyndman Grange will be honored October 23 by the Pennsylvania State Grange for community service.

Research reveals that the pocket gopher's incisor teeth grow at the rate of 46 inches a year. Incessant gnawing keeps them worn down for practical use.

Saturday Is Homecoming Day At PSC

KEYSER — Final plans are underway at Potomac State College for the annual homecoming celebration Saturday, October 20.

Registration will be conducted at both the Science Hall assembly room and the Student Center, and a coffee hour is scheduled between 9 and 10:30 a.m.

Circle K Club will again sponsor the homecoming parade which will move from the campus at 11 a.m., proceed down town and return to the college prior to the noon luncheon in the National Guard armory.

The homecoming game between the Catamounts and Montgomery Junior College will begin at 2 p.m. after which a joint reception sponsored by campus sororities and members of the Alumnae groups will be held. Later, classes of 1941 and 1942 will hold an informal buffet luncheon at the Moose Home.

Open house will be held at the various campus buildings between 4:30 and 6 p.m.

The Student Council will sponsor a ball in the gymnasium from 9 p.m. to midnight to honor "Miss Catamount," homecoming queen, who will be chosen in an all-student election Wednesday.

Mrs. Coffman said that the luncheon is open to the general public and friends of the college, as well as the former students. However, reservations must be made either by mail or by calling her at the alumni office located in the Administration Building of the college.

Detmold Riflemen Being Organized In Georges Creek

LONACONING — "Detmold Riflemen" are being organized as a Civil War unit of United States Volunteers. Any men in the area who wish to affiliate with the historical group should contact James Doolan and Hugh McKenzie of Lonaconing.

The first group to volunteer in 1862 when President Abraham Lincoln called for volunteers is the distinction claimed by the Lonaconing organization, "The Detmold Riflemen." For the size of their community, the group comprised the largest number of volunteers.

Captain Skilling conducted the drills for this Civil War volunteer group at the old Shaw place, at Moscow.

Recruiting men eighteen years old and older, the new Civil War organization will be the third to be formed in their area. There are the Cumberland Continentals, Company C, Second Maryland Infantry Regiment, U.S.V.; and Old German Artillery, Battery C, Second Maryland Light Artillery, U.S.V., who will be appearing at their first Veterans Day service on Monday, November 12, at 7:30 p. m. here.

Radio is know as wireless in Great Britain. Wireless also was used widely in the United States early in the 1900s.

Maplehurst Women Arrange Installation

FROSTBURG — Installation of officers will take place at the annual fall banquet and dance of the Women's Golf Association of Maplehurst Country Club next Saturday beginning at 6:30 p. m.

Mrs. James Getty, president, will preside. Committee chairmen will give their annual reports and trophies will be awarded to the winners of the fall tournament.

Mrs. William Bernard, hospitality chairman, will be in charge of arrangements and reservations should be made with her by October 15.

Arrange Party

FROSTBURG — The Ladies Aid of Zihlman Methodist Church will meet Wednesday at 8 p.m. at the church. This meeting will be in the form of a Hallowe'en party. All persons attending are asked to be masked and to bring a box lunch. Mrs. Eleanor Hopkins will preside.

Abraham Lincoln was the tallest of the Presidents of the United States. The shortest was James Madison.

Friendly Group Is Entertained

FROSTBURG — The Friendly Group met a recent evening at the Potomac Edison food center with Miss Catherine Close in charge. A complete oven meal and various desserts were demonstrated.

The business session was in charge of Mrs. Alice Miller. The program included, a musical trio, Dorothy Miller, Oliver Custer, and Anna Lee Smiley. An illustrated talk, "God's Goodness" was given by Oliver Custer. A duet was sung by Anna Lee Smiley and Dorothy Miller; vocal solo by Oliver Custer, and a vocal solo by Esther Mae Custer.

The complete oven meal was won by Elizabeth Workman and a special prize went to Esther Mae Custer.

The next meeting will be held November 8 at the home of Maude Chidester.

Births Noted

FROSTBURG — Mr. and Mrs. Raymond Barclay, RD 2, Frostburg, announce the birth of a son Friday in Miners Hospital.

Mr. and Mrs. John Riggins, Luke, announce the birth of a son Sunday in Miners Hospital.

Past Chiefs Meet

FROSTBURG—The Past Chiefs Association of Calanthe Temple 3, Pythian Sisters will meet today at 7:30 p.m. at the home of Julia Ward, College Avenue. Cornelia Lancaster will preside. Dora Davis will be co-hostess.

More than 250 different kinds of birds and animals are found in the Great Smoky National Park.

Little Leaguers Honored By K. Of C.

FROSTBURG—Frostburg Council 1442, Knights of Columbus, honored the K. of C. Little League team with a chicken dinner at Sweitzer's Restaurant a recent evening. League trophies were presented to each member and manager William Groves by Russell Carder, president of the Little League. William Colgon, Grand Knight of Council 1442 was also presented a sponsors' trophy by Carder.

Other officers and their wives attending the dinner were Daniel Wilson, vice president and Francis Fatkin, secretary-treasurer.

The K. of C. instituted a trophy this year that will be presented annually to the outstanding player of the team and Colgon announced the recipient this year is Keith Schell, who was then presented with the trophy.

Barton Personals

Arch McCormick, Aliquippa, Pa., visited Miss Alice McCormick and Giffen and Cooper McCormick.

Mr. and Mrs. Curtis Griffith visited Mr. Bert Griffith and family, Accident, and Mr. Ernest Griffith, Friendsville.

John and Edison Davis are visiting Dr. and Mrs. John Willin Salisbury, Md.

Wilbur McDonald is ill at his home.

Frostburg Junior 4-H Club Elects

FROSTBURG — The Frostburg Junior 4-H Club met a recent evening at the home of Sue Lewis, East Main Street. Susan James was elected president; Elizabeth Ann Hughes, vice president; Martha Ann Sullivan, secretary; and Doris Swauger, treasurer.

Projects and certificates with seals were distributed to the girls.

Demonstrations were given by Elizabeth Babcock, Marcia Babcock, Mary Elizabeth Michaels and Ann Louise Hager. Sue Lewis gave a demonstration using tuna fish salad which was served as refreshments. An executive meeting will be held at the home of Mrs. Charles Hager, 124 Pine Street on October 27 at 10 a. m.

Head UF Drive

MIDLAND — Mrs. Pearl Blair, chairman, and Mrs. Gertrude Smith, co-chairman, will head the United Fund drive for the Midland area again this year. The two women are members of the Midland Medical Center Committee, a CUF agency.

Unusual *Styling* in matching wedding rings

Look for the name Keepsake in the ring and on the tag.

TRADITIONAL Keepsake WEDDING SETS

MASON

Man's $39.75
Lady's 35.00

Rings enlarged to show detail. Prices include Federal Tax.

FIRST NATIONAL CHARGE

DEAN'S Jewelry Store

24 E. Main Frostburg

Open Tue. & Sat. Till 9

- Bulldozers
- Payloaders
- Fill Dirt
- Top Soil

OV 9-9143

– KENNEY'S – GROCERY STORE

LINDEN & WATER ST., FROSTBURG

General Line of Merchandise

Open: 10 A. M. To 10 P. M.
Monday Thru Saturday

Sunday: Noon To 10 P. M

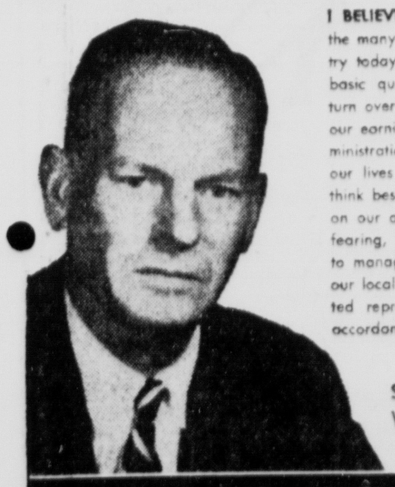

I BELIEVE that before we can solve the many problems facing our country today, we must first answer this basic question — are we going to turn over more power, and more of our earnings, to an all-powerful administration in Washington to plan our lives and our destinies as they think best, or whether we will stand on our own two feet as free, God-fearing, and responsible Americans to manage our own affairs through our local governments and our elected representatives in Congress in accordance with the Constitution.

SECOND DISTRICT OF WEST VIRGINIA

COOPER BENEDICT

REPUBLICAN

Conservative for Congress

PAID POLITICAL ADVERTISEMENT

PALACE THEATRE

Last Time Tonite

2 SHOWINGS 7 & 9

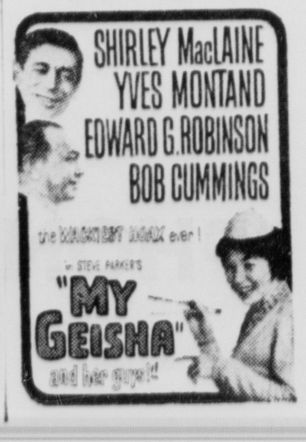

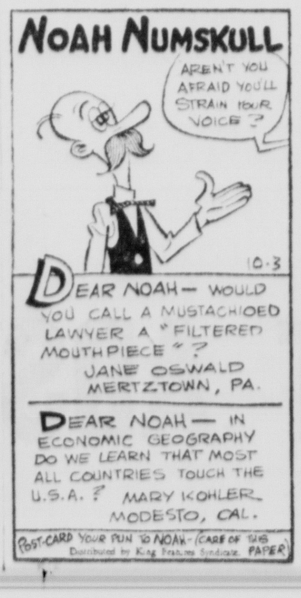

MONEY

FOR ANY PURPOSE

Borrow Cash	Repay Monthly
$ 50	$ 2.95
$100	$ 5.90
$200	$11.81

Other and larger amounts available. Payments include principal and interest on 24-month contracts. Almost anyone can get a LOAN from us and usually on just their own SIGNATURES.

LOAN SERVICE INC.

Phone OV 9-9994

10 West Main Frostburg

FLOYD D. DUCKWORTH, Manager

LOANS over $300 made under the Maryland Industrial Finance Act

OPEN TUESDAY AND SATURDAY UNTIL 9 P. M.

KIDDIE TOWNE

A Specialty Shop for Children

9 E. Main St.

Be modern with MOEN

ROBINSON

Plumbing & Heating, Inc.

217 N. Mechanic St., Cumberland

Phone PA 4-0147

Boston Rocker

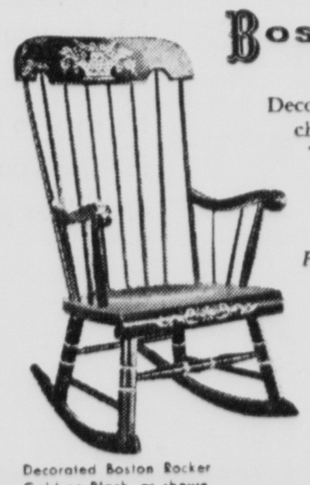

Decorators agree that no other chair has a more distinctive "flavor" as an accent piece. Try it in your home . . . it's the cheapest way to redecorate we know.

For the living room, family room, kitchen, bedroom.

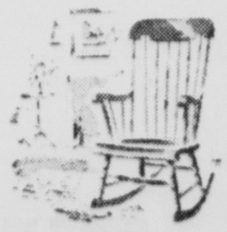

Decorated Boston Rocker Gold on Black, as shown.

Also Maple

Priced From $29.95

THE DURST CO.

OPEN TUESDAY & SATURDAY TILL 9 P.M.

2 E. MAIN OV 9-8833 FROSTBURG

350 Observe Keyser Library Open House

Occupies Former Bank Building

KEYSER — More than 350 people visited the new Keyser-Mineral County Public Library on Sunday afternoon when Open House was observed at the new location in the former Farmers and Merchants Bank Building on North Main Street.

The visitors were taken on guided tours of the building by volunteer helpers and refreshments were provided and served by members of the Woman's Club of Keyser.

Mrs. Mary Handlan, regional librarian; Mrs. Dorothy Johnson, local librarian; and Mrs. Molly Shelton, who is the librarian with the bookmobile unit throughout the county, were among the hostesses for the afternoon.

Those inspecting the library were informed there are now 4,625 books on the shelves; 3,065 in the stock on the bookmobile; an additional 5,023 books in the storeroom to be reaccessioned and catalogued; and an additional 2,310 books which will be sent to the local library from the West Virginia Library Commission during the remainder of the year.

The library general, the reference room, the portion for younger children also containing their reading table and chairs, personnel offices, and repair rooms were all open for inspection. The building was decorated with floral arrangements sent by Mr. and Mrs. Carroll Stanley, Miss Faye Hewitt, Keyser Television Company, Romig Drug Company, Leading Florist, Farmers and Merchants Bank, Xi Iota Chapter of Beta Sigma Phi, Mr. and Mrs. Walter D. Tetrick and employes of the Mineral Daily News-Tribune.

Officers said that among those sending cash donations for furniture were the B&O's CTP Club, the Keyser Parent-Teachers Association, and Mrs. Evelyn T. Shinn. A table for the meeting room was donated by Mrs. Bernard Ladd; a table and fern for the meeting room by Mrs. Thomas Ward, and a table for use in the adult reading room by Miss Myra Nefflen.

Money for chairs was donated by the Keyser Junior Chamber of Commerce, the Kiwanis Club of Keyser, Xi Iota Chapter, Beta Sigma Phi, and the teachers from the Keyser Elementary School who purchased six chairs in memory of the late Miss Leona Gift.

The library is now observing regular hours and will be open from 10 a.m. to 5 p.m. Monday through Friday; 9 a.m. to noon on Saturday; and 7:30 to 9:30 p.m. on Wednesday.

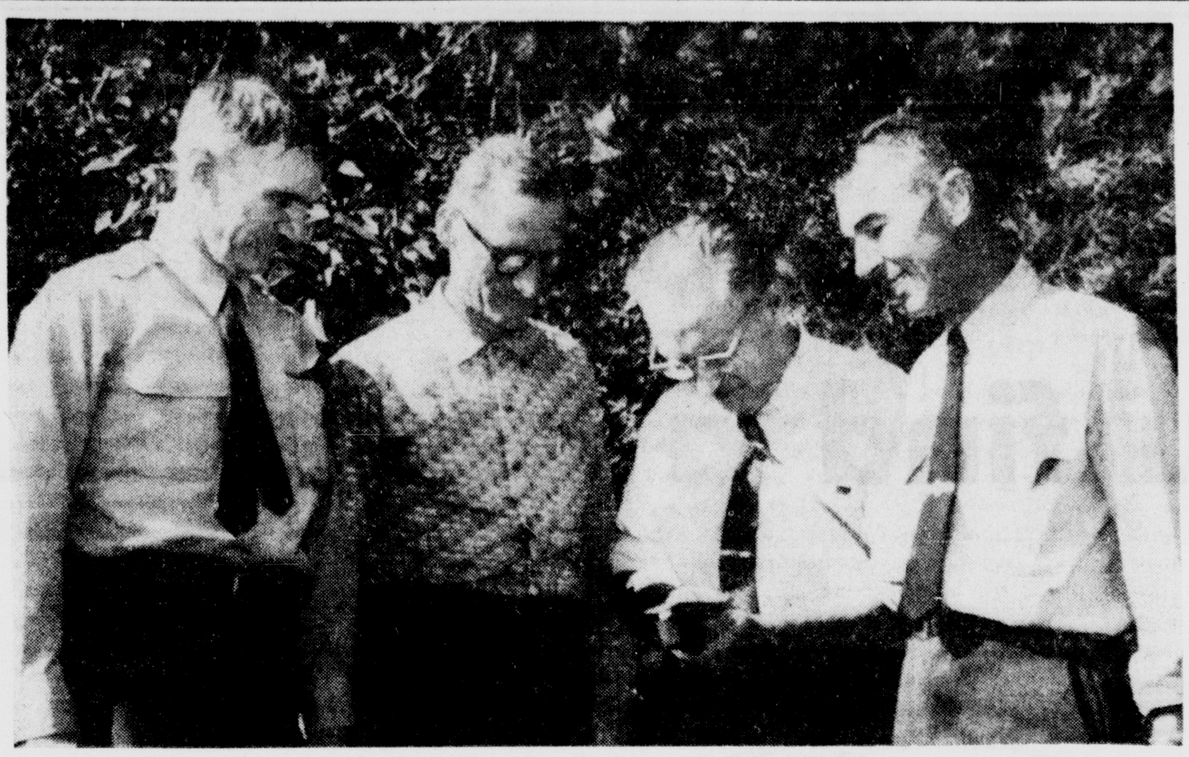

Tri-State Foresters At Field Day

Tri-State Forest officials are shown here trying out a turkey caller while at the Third Annual Tri-State Forestry Field Day at H. Allen Kerns Tree Farm on Pious Ridge, in Morgan County West Virginia. They are H. C. Buckingham, Annapolis, Maryland state forester; Ralph C. Wible, Harrisburg, Pa., Pennsylvania state forester and member, Pennsylvania Tree Farm Committee; and Theodore C. Fearnow of Berkeley Springs and Philadelphia, Pa. assistant regional forester, U. S. Forest Service; and Lester McClung, Charleston, W. Va. West Virginia state forester who made the principal address.

GOP To Hold Rally Tonight In Westernport

WESTERNPORT — The Republican Party of Allegany County will hold a rally today at 8 p.m. at the home of Victory Post 155, American Legion, of Westernport.

Melvin Sloan, a member of the Republican State Central Committee, is in charge of arrangements. All GOP county candidates will attend and be introduced.

Del. Fred H. Anderson, a candidate for the House of Delegates, will be master of ceremonies. Other talks will be given by Howard W. Vandegrift, candidate for judge of Orphan's Court; David J. Williams, candidate for House of Delegates; James W. Bishop, candidate for county treasurer; Louis V. Shinnamon, candidate for county commissioner, and George R. Hughes, candidate for State Senator.

Horace P. Whitworth Jr., Westernport attorney and former member of the House of Delegates, will speak on behalf of the state-wide candidates.

Refreshments will be served following the rally, and a Republican Sing-Along will be held from 9 p.m. until midnight. Music will be provided by Jeanette Broadwater and John Laughlin.

MISS CAROL FOOTE

Shield Editor Is Chosen For All-State Sing

LONACONING — Miss Carol Foote, daughter of Mr. and Mrs. John Foote, Dans Mountain, is Valley High School's representative in the Maryland All-State Chorus to perform on Friday, October 19, at 2 p. m. at the Maryland State Teachers Association convention concert at the Fifth Regiment Armory, Baltimore.

A member of the Valley Choir, Girls Chorus and Mixed Chorus, Miss Foote is practicing to sing with the Allegany County group, a German song, "Der Abend", a Latin melody, "Crucifixus", "Holiday", "The Last Words of David", "Ching-A-Ring Chaw" and "The Lass From The Low Countree".

Miss Foote will be auditioning while at the convention for the All-Eastern Division Chorus which will sing March 1 to March 4 at Atlantic City, N. J. The Valley High School junior is editor of "The Shield" school newspaper, a member of the "Quill and Scroll" newspaper journalistic society, and an active member of the "Youth For Christ" in her Pentecostal Church.

Tax Collections Reported High In Frostburg

City Financial Report Released

FROSTBURG — Herbert Loar, city finance commissioner, has released the financial report of the city for the first quarter of the fiscal year July 1, 1962 through June 30, 1963. The report covers the months of July, August and September.

Revenues for the quarter totaled $129,436.14 of this amount $102,366.23 comes from the real and personal property taxes for the year which amounts to 82.2 percent of the amount due for the year.

Other revenues included $13,897.09 state shared taxes; $8,168.33 from licenses and permits; $1,437.27 from fines and forfeitures and $3,567.22 miscellaneous (swimming pool and others).

Expenditures for the quarter included: $27,558.60 for salaries; $16,411.84 for operating expenses; $15,307.66 transferred to other funds and $22,161.99 for general government (fire department appropriation, recreation and contributions).

The balance from this year's revenue amounted to $47,996.05 added to this the balances from June 30, 1962 of $34,400.17 brings the total balance of September 30 to $82,396.52.

Real and personal property tax levy for 1962-63 amounts to $127,982.00 of this amount $105,204.22 has been collected (82.2 percent of the total levy).

Bonded indebtedness of the city now stands at $138,000. $33,000 is scheduled to be retired this year of which $18,000 has already been paid.

None of the above figures included any collections or disbursements of the water department except in the bonded indebtedness. This department operates independently from the regular city operations. No money from any of the personal property or real estate taxes are used in this department.

Baptist WMS Circles Given Assignments

Officers Installed; Open Fall Program

FROSTBURG—The annual dinner meeting of the WMS of First English Baptist Church was held recently with Mrs. Jewelle McFarland and the social chairmen of each circle planning and serving the dinner.

Following the dinner, a meeting was held with Mrs. Carol Crawford presiding. Mrs. Finney Bragg of LaVale Baptist Church was guest speaker using the topic, "Laborers Together with God."

A leadership clinic was held recently at LaVale Baptist Church with 14 members of the WMS of First English Baptist attending.

Two additional offices were filled. Doris Ward will serve as White Cross chairman and Rae Pugh as Round Table librarian. The Annie Armstrong Circle will sponsor the high school and college YWA; Kathryn Barnes Circle, the Junior G.A.'s; Violet Popp Circle, the Sunbeams; and Mary Turner Circle, Intermediate G. A's.

The new officers for the coming year were installed by Mrs. Bragg. Edna Richardson, program chairman gave a resume of the program. The meeting closed with prayer by the president. Twenty-nine members attended with the Gladys Dotson Circle having 100 per cent attendance.

Birth Announced

WESTERNPORT — Mr. and Mrs. Cary Massie, Arlington, Va., announce the birth of a daughter at Arlington Hospital. The mother is the former Mrs. Mildred (Wright) Knapp of Westernport.

Annual Tri-State Forestry Field Day Shows Interest In Woods Development

BERKELEY SPRINGS, W. Va.—The third Annual Tri-State Forestry Field day, was held Thursday at the H. Allen Kerns Tree Farm, on Pious Ridge, in Morgan County between Hancock and Berkeley Springs, W. Va.

The principal address was made by Lester McClung, West Virginia State Forester, who talked on "Dollars From Your Woodlot." He talked about the opportunity of farmers and woodlot owners for the development of tailor made recreation facilities for the ever increasing number of families taking part in outdoor camping. This section, if they would provide additional tent sights and camp sights near woodlots and streams, he said, would bring greater numbers of campers into the region.

He said private enterprise should build the facilities, as the state cannot keep up with the ever increasing demand.

He cited some examples where enterprising farmers of the state used woodlot by-products to build paying business. Among them were, adding mineral to sawdust and selling it as mulsh packed in cellophane and bundling fire wood in one-night size bundles for sale in Super Markets. City families want a fire in their fire place for a special occasion and are without room to store wood, he observed.

McClung remarked that 20 years ago when he started as a forester for West Virginia, there was but one industrial forester. Now there are over 75 with the number growing steadily.

Master of ceremony was Conway Robinson, Farm Editor, WBAL in Baltimore and the opening remarks were made by Galtjo L. Geertsema, county forester, W. Va. Department of Natural Resources.

The presentation of the Tree Farm Awards was made by Thomas G. Clark, chairman West Virginia Tree Farm Committee; David W. Sowers Jr. Hancock chairman Maryland Tree Farm Committee; and Ralph C. Wible, Harrisburg, Pa., state forester and member, Pennsylvania Tree Farm Committee.

Brooks F. Smith, executive vice president of the Hancock Bank presented the $225. in cash prizes in the annual reforestation contest sponsored by his bank for landowners in nearby, Marylan, Pennsylvania and West Virginia.

A large crowd attended and took advantage of the tours of the Kerns Tree Farm to observe at first hand the results of various forest management practices.

Smith said the bank sponsors the contest as an effort to help "turn barren, idle acres into busy, tree growing lands which will aid our regions economy now and in the future as the nation's demands for forest products continue to grow."

The banker pointed out that pulpwood harvests for three mills and sawtimber harvests for numerous sawmills already are "a major factor in the Hancock economy."

Members of the F.F.A. Chapter of Berkeley Springs High School served refreshments and numerous prizes were won by those in attendance.

Winners of the Tree Farm Awards included—H. Allen Kerns; Berkeley Springs; Carl Hull, Hancock and the Glatfelter Pulp Wood Co., Spring Grove, Pa., all for land in Maryland; J. E. Baker Co., York, Pa.; D. M. Bare Paper Co., Roaring Springs and William E. Thompson, Whitefort, Md. for lands in York County, Pa.

Winners of the Tree Planting Contest prizes included — First, $100, Harry F. Beegle of Bedford, Pa.; Second, $50, Wilbur A. Mitchaell, Hancock; Third, $25, Edward W. Hepburn, Hancock. Honorable mention, $10, R. B. Hinds, Great Cacapon; Paul Saunders, Mercersburg; Joseph E. Michael, Big Pool; John Mundwiler, Clearville, Pa.; Clem G. Smith, Warfordsburg and Bernard P. Barnhart, Needmore.

Friendly Group Is Entertained

FROSTBURG — The Friendly Group met a recent evening at the Potomac Edison food center with Miss Catherine Close in charge. A complete oven meal and various desserts were demonstrated.

The business session was in charge of Mrs. Alice Miller. The program included, a musical trio, Dorothy Miller, Oliver Custer, and Anna Lee Smiley. An illustrated talk, "God's Goodness" was given by Oliver Custer. A duet was sung by Anna Lee Smiley and Dorothy Miller; vocal solo by Oliver Custer, and a vocal solo by Esther Mae Custer.

The complete oven meal was won by Elizabeth Workman and a special prize went to Esther Mae Custer.

The next meeting will be held November 8 at the home of Maude Chidester.

Births Noted

FROSTBURG — Mr. and Mrs. Raymond Barclay, RD 2, Frostburg, announce the birth of a son Friday in Miners Hospital.

Mr. and Mrs. John Riggins, Luke, announce the birth of a son Sunday in Miners Hospital.

Past Chiefs Meet

FROSTBURG—The Past Chiefs Association of Calanthe Temple 3, Pythian Sisters will meet today at 7:30 p.m. at the home of Julia Ward, College Avenue. Cornelia Lancaster will preside. Dora Davis will be co-hostess.

More than 250 different kinds of birds and animals are found in the Great Smoky National Park.

Hyndman Grange Has Installation

HYNDMAN — Howard Burkett has been installed as master of Hyndman Grange by Chester Horn, state deputy master from Buffalo, Washington County.

Other officials are Millard Shaffer, overseer; Gertrude Bush, lecturer; Daniel Smith steward; John Shroyer, assistant steward, Emma Shroyer, chaplain; Milton Reese, treasurer; Vivian Monnett, secretary; John Mason, gatekeeper; Dorothy Shroyer, ceres; Ida Shaffer, pomona; Mildred Reese, flora; Kate Arnold, women's assistant steward, and Benjamin Leydig, trustee.

An officers' meeting Tuesday will be attended by the following chairmen: Mildred Wilhelm, home economics; Robert Cook, legislative; Colleen Hite, community service, and Kenneth Mason, youth. Plans will be made for a Halloween party.

Junior Grange leaders include, Charles Burkett, master; Gary Cook, overseer; Larry Hite, lecturer; Blaine Cook, steward; Robert Hite, assistant steward; Linda Deremer, chaplain; Barbara Emerick, treasurer; Judy Deremer, secretary; Roger Hite, gatekeeper; Kay Burkett, ceres; Roxanne Deremer, pomona; Debra Korns, flora; Susan Reese, girls' assistant steward; Alan Smith, executive committee member; Datha Burkett, matron with Grace Cook, Colleen Hite and Mildred Wilhelm, assistants.

Contests will be held at the next joint meeting Friday, and winners will enter their work in state competition.

Hyndman Grange will be honored October 23 by the Pennsylvania State Grange for community service.

Research reveals that the pocket gopher's incisor teeth grow at the rate of 46 inches a year. Incessant gnawing keeps them worn down for practical use.

Little Leaguers Honored By K. Of C.

FROSTBURG—Frostburg Council 1442, Knights of Columbus, honored the K. of C. Little League team with a chicken dinner at Sweitzer's Restaurant a recent evening. League trophies were presented to each member and manager William Groves by Russell Carder, president of the Little League. William Colgon, Grand Knight of Council 1442 was also presented a sponsors' trophy by Carder.

Other officers and their wives attending the dinner were Daniel Wilson, vice president and Francis Fatkin, secretary-treasurer.

The K. of C. instituted a trophy this year that will be presented annually to the outstanding player of the team and Colgon announced the recipient this year is Keith Schell, who was then presented with the trophy.

Barton Personals

Arch McCormick, Aliquippa, Pa., visited Miss Alice McCormick and Giffen and Cooper McCormick.

Mr. and Mrs. Curtis Griffith visited Mr. Bert Griffith and family, Accident, and Mr. Ernest Griffith, Friendsville.

John and Edison Davis are visiting Dr. and Mrs. John Willin Salisbury, Md.

Wilbur McDonald is ill at his home.

Saturday Is Homecoming Day At PSC

KEYSER — Final plans are underway at Potomac State College for the annual homecoming celebration Saturday, October 20.

Registration will be conducted at both the Science Hall assembly room and the Student Center, and a coffee hour is scheduled between 9 and 10:30 a.m.

Circle K Club will again sponsor the homecoming parade which will move from the campus at 11 a.m., proceed down town and return to the college prior to the noon luncheon in the National Guard armory.

The homecoming game between the Catamounts and Montgomery Junior College will begin at 2 p.m. after which a joint reception sponsored by campus sororities and members of the Alumnae groups will be held. Later, classes of 1941 and 1942 will hold an informal buffet luncheon at the Moose Home.

Open house will be held at the various campus buildings between 4:30 and 6 p.m.

The Student Council will sponsor a ball in the gymnasium from 9 p.m. to midnight to honor "Miss Catamount," homecoming queen, who will be chosen in an all-student election Wednesday.

Mrs. Coffman said that the luncheon is open to the general public and friends of the college, as well as the former students. However, reservations must be made either by mail or by calling her at the alumni office located in the Administration Building of the college.

Frostburg Junior 4-H Club Elects

FROSTBURG — The Frostburg Junior 4-H Club met a recent evening at the home of Sue Lewis, East Main Street. Susan James was elected president; Elizabeth Ann Hughes, vice president; Martha Ann Sullivan, secretary; and Doris Swauger, treasurer.

Projects and certificates with seals were distributed to the girls.

Demonstrations were given by Elizabeth Babcock, Marcia Babcock, Mary Elizabeth Michaels and Ann Louise Hager. Sue Lewis gave a demonstration using tuna fish salad which was served as refreshments. An executive meeting will be held at the home of Mrs. Charles Hager, 124 Pine Street on October 27 at 10 a. m.

Head UF Drive

MIDLAND — Mrs. Pearl Blair, chairman, and Mrs. Gertrude Smith, co-chairman, will head the United Fund drive for the Midland area again this year. The two women are members of the Midland Medical Center Committee, a CUF agency.

Detmold Riflemen Being Organized In Georges Creek

LONACONING — "Detmold Riflemen" are being organized as a Civil War unit of United States Volunteers. Any men in the area who wish to affiliate with the historical group should contact James Doolan and Hugh McKenzie of Lonaconing.

The first group to volunteer in 1862 when President Abraham Lincoln called for volunteers is the distinction claimed by the Lonaconing organization, "The Detmold Riflemen." For the size of their community, the group comprised the largest number of volunteers.

Captain Skilling conducted the drills for this Civil War volunteer group at the old Shaw place, at Moscow.

Recruiting men eighteen years old and older, the new Civil War organization will be the third to be formed in their area. There are the Cumberland Continentals, Company C, Second Maryland Infantry Regiment, U.S.V.; and Old German Artillery, Battery C, Second Maryland Light Artillery, U.S.V., who will be appearing at their first Veterans Day service on Monday, November 12, at 7:30 p. m. here.

Radio is know as wireless in Great Britain. Wireless also was used widely in the United States early in the 1900s.

Maplehurst Women Arrange Installation

FROSTBURG — Installation of officers will take place at the annual fall banquet and dance of the Women's Golf Association of Maplehurst Country Club next Saturday beginning at 6:30 p. m.

Mrs. James Getty, president, will preside. Committee chairmen will give their annual reports and trophies will be awarded to the winners of the fall tournament.

Mrs. William Bernard, hospitality chairman, will be in charge of arrangements and reservations should be made with her by October 15.

Arrange Party

FROSTBURG — The Ladies Aid of Zihlman Methodist Church will meet Wednesday at 8 p.m. at the church. This meeting will be in the form of a Hallowe'en party. All persons attending are asked to be masked and to bring a box lunch. Mrs. Eleanor Hopkins will preside.

Abraham Lincoln was the tallest of the Presidents of the United States. The shortest was James Madison.

Unusual *Styling* in matching wedding rings

Look for the name Keepsake in the ring and on the tag.

TRADITIONAL Keepsake WEDDING SETS

MASON

Man's $39.75
Lady's 35.00

Rings enlarged to show detail. Prices include Federal Tax.

● FIRST NATIONAL CHARGE

DEAN'S Jewelry Store

24 E. Main Frostburg

Open Tue. & Sat. Till 9

● Bulldozers
● Payloaders
● Fill Dirt
● Top Soil

OV 9-9143

– KENNEY'S –
GROCERY STORE
LINDEN & WATER ST., FROSTBURG

General Line of Merchandise

Open: 10 A. M. To 10 P. M.
Monday Thru Saturday

Sunday: Noon To 10 P. M

I BELIEVE that before we can solve the many problems facing our country today, we must first answer this basic question — are we going to turn over more power, and more of our earnings, to an all-powerful administration in Washington to plan our lives and our destinies as they think best, or whether we will stand on our own two feet as free, God-fearing, and responsible Americans to manage our own affairs through our local governments and our elected representatives in Congress in accordance with the Constitution.

SECOND DISTRICT OF WEST VIRGINIA

COOPER BENEDICT
REPUBLICAN
Conservative for Congress

PAID POLITICAL ADVERTISEMENT

PALACE THEATRE
Last Time Tonite
2 SHOWINGS 7 & 9

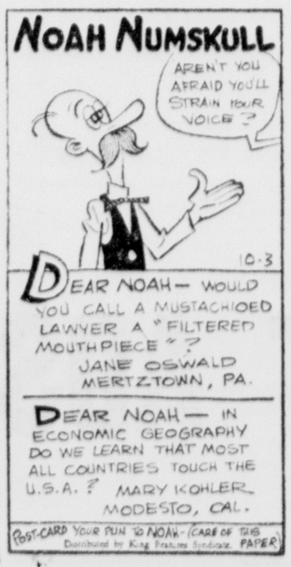

MONEY
FOR ANY PURPOSE

Borrow Cash	Repay Monthly
$ 50	$ 2.95
$100	$ 5.90
$200	$11.81

Other and larger amounts available. Payments include principal and interest on 24-month contracts. Almost anyone can get a LOAN from us and usually on just their own SIGNATURES.

LOAN SERVICE INC.
Phone OV 9-9994
10 West Main Frostburg
FLOYD D. DUCKWORTH, Manager

LOANS over $300 made under the Maryland Industrial Finance Act

Be modern with MOEN

ROBINSON
Plumbing & Heating, Inc.
217 N. Mechanic St., Cumberland
Phone PA 4-0147

OPEN TUESDAY AND SATURDAY UNTIL 9 P. M.
KIDDIE TOWNE
A Specialty Shop for Children
9 E. Main St.

Boston Rocker

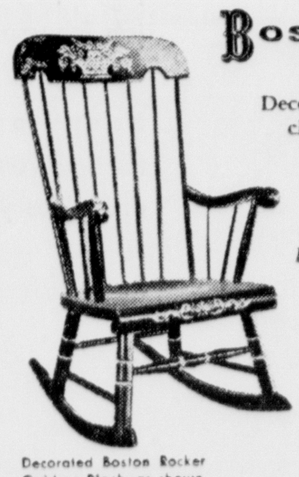

Decorators agree that no other chair has a more distinctive "flavor" as an accent piece. Try it in your home . . . it's the cheapest way to redecorate we know.

For the living room, family room, kitchen, bedroom.

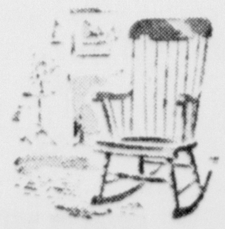

Decorated Boston Rocker Gold on Black, as shown.

Also Maple

Priced From $29.95

THE DURST CO.

OPEN TUESDAY & SATURDAY TILL 9 P.M.

2 E. MAIN OV 9-8833 FROSTBURG

Where in the world can you find a better buy?

When you have something important to say to lots of people, you can't find a less expensive or more effective way to do it than with a Times-News Want Ad.

Times-News Want Ads cost as little as 81c per day when used on the low weekly rate, and your ad is delivered to 35,000 homes.

If you wish to sell useful items which you no longer need, find a lost article, locate a hard to find item you wish to buy, rent a vacant room, find a full or part time job, or hire a needed employee, a Times- News Want Ad can do the job for you.

It's easy to place your Want Ad. Call the Times-News number 722-4600, ask for the Want Ads, and a pleasant, well trained ad-taker will help you word and place your ad. Yes, you can "charge it."

TIMES-NEWS WANT ADS PHONE 722-4600

Where in the world can you find a better buy?

When you have something important to say to lots of people, you can't find a less expensive or more effective way to do it than with a Times-News Want Ad.

Times-News Want Ads cost as little as 81c per day when used on the low weekly rate, and your ad is delivered to 35,000 homes.

If you wish to sell useful items which you no longer need, find a lost article, locate a hard to find item you wish to buy, rent a vacant room, find a full or part time job, or hire a needed employee, a Times- News Want Ad can do the job for you.

It's easy to place your Want Ad. Call the Times-News number 722-4600, ask for the Want Ads, and a pleasant, well trained ad-taker will help you word and place your ad. Yes, you can "charge it."

TIMES-NEWS WANT ADS PHONE 722-4600

Pierce Baffles Yankees, 5-2, Giants Square World Series At 3-3

San Francisco Southpaw Hurls 3-Hit Contest

Retires First 13 In Order; Cepeda Gets 3 Of 10 Hits

By JACK HAND
Associated Press Sports Writer

SAN FRANCISCO (AP) — Billy Pierce returned to his happy hunting ground at Candlestick Park Monday and squared the World Series for the San Francisco Giants with a 5-2 victory over the New York Yankees in the sixth game.

Pierce, unbeaten at home with a 12-0 regular season record in this park, had lusty aid from Giant bats which knocked out Whitey Ford in the fifth inning.

Orlando Cepeda snapped out of a horrible 0-for-12 batting slump with three straight hits and drove in two Giant runs in the nine-hit attack on Ford.

Retires 13 In Order

The first 13 Yanks were retired in order by Pierce and some of the 43,948 fans began to recall Don Larsen's perfect game of 1956 until Roger Maris slammed his fourth Series home run over the right field fence.

Pierce, a stylish 35-year-old workman with a long American League background, had a one-hitter going until the eighth when Clete Boyer doubled with one out and scored on Tony Kubek's single that just eluded a diving Harvey Kuenn in soggy left field.

This sixth game, postponed three days because of heavy rains and an unplayable field, was contested on a damp, soft outfield that had been dried before the game by three helicopters swooping low with their whirling blades.

$4,000 Hangs In Balance

With the 59th Series all squared at three games each, it will be Jack Sanford (24-7) for the Giants against Ralph Terry (23-12) in Tuesday's seventh game battle of right-handed pitchers. About $4,000 will be hanging in the balance on each pitch, because each winner will get about $12,000 and each loser about $8,000.

Pierce's three-hitter was a magnificent job. Rested seven days after losing the third game 3-2, the veteran was in real danger only once. That was in the fifth after the homer. A two-base error by Jim Davenport and a walk to Clete Boyer on an intentional fourth ball, put men on first and second with two out.

Ralph Houk, Yankee manager, chose to stick with Ford as his batter and passed up a chance for a pinch hitter. Ford popped up and the Yanks' one and only big chance was over.

As it turned out, Houk left himself open to the usual second guessers, for Ford went out and was racked up for two more runs and chased in the fifth.

Ford had skirted disaster in the early innings, getting out of trouble with the help of double plays in the first and second, but ran into a problem in the fourth.

With one out in the fourth, Felipe Alou singled on a hot shot off Boyer's glove that rolled to deep shortstop. Ford worked carefully on Willie Mays, his old nemesis, and finally walked him on a 3-1 count.

Pickoff Play Fizzles

Cepeda, who had broken his hitless string with a single in the second, was at bat when Ford suddenly wheeled and tried to pick Alou off second base. Ford hesitated in the midst of his throw when he saw the Yanks were late covering, and finally threw into right center.

Alou scored easily on the error, with Mays taking third.

Cepeda then doubled to right center, scoring Mays, and scored himself on Davenport's ground single into center field.

Once again there was one out when the Giants struck in the fifth. This time it was Harvey Kuenn, hitless in 10 trips in the Series, who finally broke out of it with a single to left. Chuck Hiller dropped a single into center field that fell dead on the soggy turf. Felipe Alou's single to left drove in Kuenn with the Giants' fourth run, bringing up Mays.

Houk let Ford pitch to Mays. Ford justified his faith by getting Willie on a foul pop to Moose Skowron. When Cepeda followed with a single to center, driving in Hiller, Houk decided Ford was finished. Jim Coates mopped up for 2 1-3 innings and Marshall Bridges finished the job without further damage.

Giants Get Boost

Beating Ford gave the Giants a terrific boost, for the chunky little lefty had won more World Series games (10) than any other pitcher and had beaten them in the opener, 6-2.

Despite the soggy outfield, the players did not appear to be overly handicapped. They made most of the plays, skidding at times and cutting fancy divots in the turf. Kuenn might have reached Kubek's single in the seventh on solid ground. As it was, he made a dive, got a hand on the ball, but could not hold it.

Mays roamed around center field in his usual style, moving deep to take a long fly by Mickey Mantle in the second and going deep to left center for Skowron's long drive in the third.

Lefties To Return

In Tuesday's seventh game, the Giants will return to their left-handed hitting line-up against Terry, who will be hooking up with Sanford for the third time. Sanford won the second game 2-0 and Terry won the fifth 5-3.

Against Terry, Willie McCovey will play left field in place of Kuenn and Tom Haller will replace Ed Bailey as catcher. The awakened Cepeda will stay in the line-up.

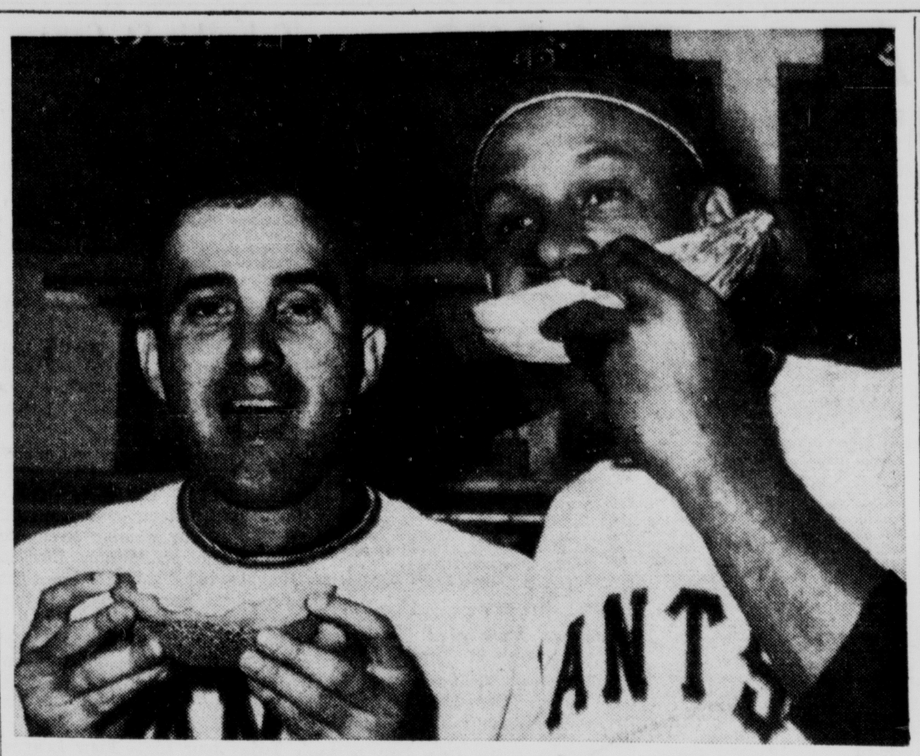

AFTER THE VICTORY — San Francisco's pitching ace Billy Pierce, left, and first baseman Orlando Cepeda, munch happily on melons in dressing room after the Giants whipped the New York Yankees in the sixth game of the World Series yesterday at Candlestick Park. Pierce held the Yankees to three hits. The win gave Pierce a 13-0 mark at the San Francisco park this season and squared the fall classic at three wins for each club. Cepeda accounted for 3 of the 10 hits made by the Giants and batted in two runs. (AP Photofax)

Beall Jayvees Trim Ridgeley

Elliott Scores Two TDs In 20-0 Victory

GAME STATISTICS

Beall		Ridgeley
7	First downs rushing	3
2	First downs passing	2
9	Total first downs	5
3	Lost on downs	4
10	Passes tried	12
3	Passes completed	4
1	Passes intercepted by	0
44	Yards on passes	68
2	Punts	2
23	Average yards on punts	231
1	Fumbles	1
1	Own fumbles recovered	0
5	Penalties	3
65	Yards lost on penalties	15
275	Yards gained rushing	46
4	Yards lost rushing	11
315	Total net yards gained	103

Beall High School's junior varsity football team broke a 3-game losing streak yesterday by downing Ridgeley High School's Jayvees at Ridgeley by the score of 20-0.

Dick Goldsworthy scored Beall's first td in the opening period on a 6-yard run after Don Carter had recovered a fumble on the Ridgeley 27.

Bill Elliott set up the second score with a 65-yard run and toted the ball over from the five. In the final period, Elliott sprinted over from the nine after catching a pass.

Elliott and Goldsworthy plunged the extra points and Rafferty was stopped on his try after the third touchdown.

Lineups:

Pos.	Beall (20)	Ridgeley (0)
LE	Monahan	Wilfong
LT	Steele	Orier
LG	Lashley	Skidmore
C	Taylor	Luikart
RG	E. Smith	Nichols
RT	Walker	Sirna
RE	Carter	Bloom
QB	Groves	Dodrill
LH	Elliott	Lee
RH	W. Linn	Zimmerman
FB	Goldsworthy	Benson

Score by periods:

Beall	7	7	0	6	—20
Ridgeley	0	0	0	0	— 0

Touchdowns: Beall — Bill Elliott 2 (5-yard run and 9-yard pass), Dick Goldsworthy (6-yard run).

Points after touchdowns: Beall — Bill Elliott (plunge); Goldsworthy (plunge).

Final Series Game Is Quoted At Even Money

NEW YORK (UPI) —The odds-makers threw up their hands Monday and made the seventh game of the World Series Tuesday an even-money wagering proposition.

The "pick 'em" odds hold no matter who the starting pitchers are.

Eight Teams Join Faculty Cage Loop

An eight-team Faculty Basketball League was formed last night at a meeting at Beall High School.

The teams are Bruce-Valley combined, Ridgeley, Beall, Allegany, Fort Hill, Mt. Savage, Frostburg State and the Allegany County Physical Education Staff.

There will be 80 participants in the league games.

Another meeting will be held Monday at 7:30 p.m., at Beall High School.

Terps Play Miami

COLLEGE PARK, Md. (AP)—The University of Maryland football team stressed passing Monday as they held a light workout in preparation for their game Friday against Miami.

Maryland, undefeated so far this season, goes against the Hurricanes under the lights in Miami's Orange Bowl Friday night.

Hardest In Month And Half Dark Says Cepeda's Shots

Calls Wild Throw Big Play; McCovey And Haller Play Today

By JACK STEVENSON
Associated Press Sports Writer

SAN FRANCISCO (AP)—"Those were the hardest shots Orlando Cepeda has hit in a month and a half," San Francisco Giants Manager Alvin Dark said of his batting hero in Monday's sixth World Series game.

There was also plenty of praise for Billy Pierce, the 35-year-old left-hander who limited the Yankees to three hits.

Yet Dark didn't think Billy was throwing as hard as he did in beating the Los Angeles Dodgers 8-0 in their first playoff game.

Pierce Was Great

"He pitched great and was putting the pitches where he wanted them," Dark added.

Pierce declared, "The home run pitched to Roger Maris in the fifth inning was a curve. I threw him a fast ball to strike him out in the ninth. You can't relax a minute with the Yankees."

Both Pierce and Cepeda benefited from the rain-enforced rest which caused a 3-day delay in this sixth game that tied the World Series at 3-3.

"We won, so I have to say the long rest helped," Pierce declared, while admitting he was worried on long hits to center field by Mickey Mantle in the second inning and Bill Skowron in the third.

"I turned around and looked at Willie and when I saw he wasn't too perturbed, I didn't worry so much," the veteran hurler added.

Mantle didn't get a hit off Pierce, driving the ball toward center in each of four times at bat on a fast ball, slider and two more fast balls, Pierce said.

Rest Helped Cepeda

"I didn't swing any different than I have been," said Cepeda who has been one of the Series goats until now. "But with the rest I felt good, I felt strong. I used a 35-ounce bat instead of a 33.

"The rest made me feel good. I didn't feel tired anymore."

Cepeda belted a single, double and single in his first three times at bat, knocking in two runs in the 5-2 triumph.

With the hitting surge, Cepeda won a starting job for the final game, facing right-hander Bill Terry. Cepeda was benched the last time the Giants faced Terry.

Dark plans to use power-hitting southpaw Willie McCovey in left field, with Tom Haller catching Jack Sanford in the decider.

Wild Throw Big Play

The Giants' manager thought the throw into center field by Yankee pitcher Whitey Ford in the fourth inning probably was the big play of the game.

"If I were a pitcher, that would have had to give me a mental letdown," Dark explained.

With one out, Felipe Alou on second and Willie Mays on first, Ford threw on a pickoff play. No fielder was near, and the ball went into right center field. Alou scored and Mays went to third. Cepeda's double followed.

The Giants dressing room was happy but subdued. Dark called a special post-game batting practice for Davenport, Haller, McCovey and Matty Alou to sharpen eyes which may have been dulled by the rain layoff.

Bothered By Cold

Jack Sanford, who will start the seventh game, said he still has the cold which has bothered him throughout the Series.

"But I feel pretty good," he declared. "I sure wish it was game time now, instead of tomorrow.

"I'm about as nervous as I was before my first start in the Series. I'm sure thinking about it—this is something that happens once in a lifetime."

World Series Facts, Figures

By THE ASSOCIATED PRESS

	W.	L.	Pct.
New York (A)	3	3	.500
San Francisco (N)	3	3	.500

First game, Thursday, Oct. 4

New York	200	000	121	—6	11	0
San Francisco	011	000	000	—2	10	0

Ford and Howard; O'Dell, Larsen (8) Miller (9) and Bailey, Orsino (9). W—Ford. L — O'Dell. Home run—New York, Boyer.

Second game, Friday, Oct. 5

New York	000	000	000	—0	3	1
San Francisco	100	000	10x	—2	6	0

Terry, Daley (8) and Berra; Sanford and Haller. W—Sanford. L—Terry. Home run—San Francisco, McCovey.

Third game, Sunday, Oct. 7

San Francisco	000	000	002	—2	4	3
New York	000	000	30x	—3	9	1

Pierce, Larsen (7), Bolin (8) and Bailey; Stafford and Howard. W—Stafford. L—Pierce. Home run—San Francisco, Bailey.

Fourth game, Monday, Oct. 8

San Francisco	020	000	401	—7	9	1
New York	000	002	001	—3	9	1

Marichal, Bolin (5), Larsen (6), O'Dell (7) and Haller; Ford, Coates (7), Bridges (7) and Howard. W—Larsen. L—Coates. Home runs—San Francisco, Haller, Hiller.

Fifth game, Wednesday, Oct. 10

San Francisco	001	010	001	—3	8	2
New York	000	101	03x	—5	6	0

Sanford, Miller (8) and Haller; Terry and Howard. W—Terry. L—Sanford. Home runs—San Francisco, Pagan, New York, Tresh.

Sixth game, Monday, Oct. 15

New York	000	010	010	—2	3	2
San Francisco	000	302	00x	—5	10	1

Ford, Coates (5), Bridges (8) and Howard; Pierce and Bailey. W—Pierce. L—Ford. Home run—New York, Maris.

Remaining Schedule

Tuesday, Oct. 16—seventh game, at San Francisco

Financial Figures:
Sixth Game

Attendance—43,948.
Net Receipts—$356,345.04
Commissioner's share—$53,481.76
National League's share — $75,765.82
American League's share — $75,765.82
San Francisco club's share—$75,765.82
New York club's share—$75,765.82

Six-game totals:
Attendance—332,916.
Net receipts—$2,522,346.18
Commissioner's share—$378,351.90
Players' share (First four games only—$863,281.71
National League's share — $320,178.11
American League's share — $320,178.11
San Francisco club's share—$320,178.12
New York club's share — $320,178.14

Ralph Houk Never Considered Using Pinch-Hitter For Ford

Terry, Sanford Hurl Today; Wild Throw Explained By Ford

By JIM BECKER
Associated Press Sports Writer

SAN FRANCISCO (AP) — "He pitched a good ball game. We didn't get any hits. That's about all there was to it."

That was New York Yankee Manager Ralph Houk's calm comment on the 5-2 defeat Monday by the San Francisco Giants and Billy Pierce, who set the Yanks down with three hits.

Houk added, "Whitey Ford pitched good, too, but the ball seemed to go into the holes for them."

Terry To Pitch

The Yankee manager said Ralph Terry, his 23-game winner who is 1-1 in the rain-delayed Series, will face the Giants' Jack Sanford in the seventh game, for the third time since the Series opened on Oct. 4.

Houk has been high in his praise of Sanford, who shut out the Yankees on two hits in the second game and pitched a strong losing effort in the fifth game in New York. But he reminded his questioners:

"We beat him the last time."

Roger Maris, who hit his first home run of the Series for the first Yankee run, said he hit a curve ball. Maris said the field drenched by the worst October storm in San Francisco since 1904, did not affect the game. "It was okay to run in," he said, "although short pop flies just stuck in the ground where they landed."

Mickey Hitting .150

Mickey Mantle, who went hitless in four trips to drop his Series record to 2-22, a .150 mark, was not very communicative either.

"I don't want to say a damn' thing about anything," he said.

Most of the other Yankees were quiet, too, although there was little gloom in the clubhouse of the World Series veterans.

Ford, who started his third game and took his first defeat, said:

"I felt fine, and I thought I looked good. I'm ready to come back tomorrow and work in relief if I'm needed."

The ace left-hander, knocked out in the fifth inning, was the first Yankee to get dressed. He scooted out of the clubhouse quickly.

Explains Wild Throw

Ford said of the wild throw he made in the fourth inning in an attempt to pick Felipe Alou off second base, "I tried to hold up the throw when I saw I had no play. I called the play and went through the count, but when I wheeled and then tried to check the throw, the ball flew out of my hand into the outfield."

Houk said he "never thought for a minute" about pinch hitting for Ford in the fifth inning, when he came to bat with two out, two men on base and the Giants leading 3-1.

"I had four more bats, and Ford is my best pitcher. I'm not going to take out a pitcher like Ford with that many innings left."

YANKS PIERCED

SAN FRANCISCO (AP) — The box score of the sixth game of the 1962 World Series:

New York (A)	AB	R	H	BI	O	A
Kubek ss	4	0	1	1	4	4
Richardson 2b	4	0	0	0	3	5
Tresh lf	4	0	0	0	1	0
Mantle cf	4	0	0	0	0	0
Maris rf	3	1	1	1	0	0
Howard c	3	0	0	0	5	1
Skowron 1b	3	0	0	0	11	0
Boyer 3b	2	1	1	0	0	2
Ford p	2	0	0	0	0	0
Coates p	0	0	0	0	0	0
a-Lopez	1	0	0	0	0	0
Bridges p	0	0	0	0	0	0
Totals	30	2	3	2	24	12

San Francisco (N)	AB	R	H	BI	O	A
Kuenn lf	4	1	1	0	2	0
M. Alou lf	0	0	0	0	1	0
Hiller 2b	4	1	2	0	4	4
F. Alou rf	4	1	2	1	1	0
Mays cf	3	1	1	0	5	0
Cepeda 1b	4	1	3	2	9	1
Davenport 3b	4	0	1	1	0	4
Bailey c	4	0	0	0	3	0
Pagan ss	3	0	0	0	1	1
Pierce p	3	0	0	0	1	0
Totals	33	5	10	4	27	10

a—Flied out for Coates in 8th.

New York (A)	000 010 010—2
San Francisco (N)	000 320 00x—5

E — Boyer, Ford, Davenport. DP — Kubek, Richardson and Skowron; Howard and Kubek; Davenport, Hiller and Cepeda. LOB—New York (A) 3, San Francisco (N) 5.

2B—Cepeda, Boyer. HR—Maris. SB—Mays.

	IP	H	R	ER
Ford (L)	4 2-3	9	5	5
Coates	2 1-3	0	0	0
Bridges	1	1	0	0
Pierce (W)	9	3	2	2

BB—Ford 1 (Mays), Pierce 2 (Boyer, Maris). SO—Ford 3 (Davenport, Bailey 2), Coates 2 (Bailey, Pagan), Pierce 2 (Ford, Maris. CU—Berry (A) plate, Landes (N) first base, Honochick (A) second base, Barlick (N) base, Burkhart (N) left field, Soar (A) right field. T—2:00. A—43,948.

Four Giants Take Batting Practice After Sixth Game

SAN FRANCISCO (UPI) — Manager Alvin Dark sent four men back to the field for batting practice after the San Francisco Giants beat the New York Yankees, 5-2, in the sixth game of the World Series Monday.

The men taking their cuts were third baseman Jim Davenport, outfielder Matty Alou, catcher Tom Haller, and utility man Willie McCovey.

"Some of them haven't swung a bat for a week," said Dark. "And they'll probably see action tomorrow. So I thought they should get in a workout."

Dark said that McCovey probably will start in left field Tuesday. Harvey Kuenn suffered a slight injury to the little finger of his left hand while attempting to make a sliding catch of Cletis Boyer's double in the eighth inning.

Officials Named For Grid Games

Officials assigned to area college and high school football games this weekend are as follows:

FRIDAY, OCTOBER 19

Westminster at Fort Hill — John Shelton, Jim Gaffney, Hubert Feeney and Jim Roby.

Keyser at Southern — John J. Cavanaugh, Richard Vaughan and John Fox.

Romney at Petersburg — Jim Gaffney, Paul Dixon and Jim Roby.

Ridgeley at West Va. Deaf — Hubert Feeney, John J. Cavanaugh and Earl Moore.

Musselman at Moorefield — Roy Manges, Larry Geiger and George Lovenstein.

Bruce at Beall J.V. — Charles Snider, George Lovenstein and Earl Moore.

SATURDAY, OCTOBER 20

Montgomery J.C. at Potomac State — John J. Cavanaugh, Charles Snider, Jim Roby and Robert Pence.

LaSalle vs. Allegany — John Shelton, Charles Snider, Jim Roby and John Diamond.

LEFTY-RIGHTY

HOUSTON (UPI) — Paul Richards, former major league catcher and now general manager of the Houston Colts, can throw a baseball with either hand.

POST SEASONAL

KANSAS CITY, Mo. (UPI) — The NCAA has sanctioned 15 post season football games for the 1962 season, the largest total since just after the Second World War.

KELLY Springfield TIRES

PRE-SEASON WINTER TIRE SALE

NYLONS 12.95

Buy now... beat the rush, and SAVE!

Size 6.70-15 Blackwall tube-type *Plus tax and your old tire

15 MONTHS ROAD HAZARD GUARANTEE

Kelly Grip Trac

- NEW, IMPROVED ARMORUBBER with Polybutadiene for outstanding mileage in a winter tire in this price range.
- NEW TRACTION TREAD: Thousands of self-cleaning gripping edges and blades with double chevron shoulder ribs for deep bite, steady pull.
- ECONOMICAL: Traditional Kelly Quality, plus tougher, longer-wearing Polybutadiene, at low first cost.
- WHITEWALL, BLACKWALL, TUBELESS AND TUBE-TYPE. 4-PLY CONSTRUCTION. NYLON ONLY.

Size	Blackwall	Whitewall
6.70-15	$12.95*	x x
6.70-15 Tubeless	$14.95*	$16.95*
7.50-14 Tubeless	$14.95*	$16.95*

NATIONWIDE GUARANTEE against normal road hazards (except repairable punctures) for months specified, and defects in workmanship and materials without limit as to time or mileage. Allowance made on new tire based upon remaining original tread and current "Kelly price."

E-Z BUDGET TERMS — UP TO 6 MONTHS TO PAY

WINDSHIELD DE-ICER
Melts Windshield Ice and Frost in Seconds:
Just spray on, turn on your wipers and go. Effective to 20° below zero. Won't harm rubber, chrome or car finish.

SPRAY CAN 12 FLUID OUNCES 34¢

Use Your Easy Kelly Credit

As Little As $1.25 DOWN $1.25 per week

RECAPS YOU CAN TRUST!

Allegany County's only Retread Shop Inspected & Approved by the United States Testing Co. Certificate No. A2230

Our shop men are Factory Trained Experts using only the best grade KELLY ARMORUBBER

RIDE THE KELLY ROAD

FOR WORRY-FREE DRIVING — KELLY Springfield TIRES

KELLY TIRE SERVICE
119 South Mechanic Street
Phone PA 4-0300

YOUR KELLY CAR SAFETY CENTER
Quality-Built Kelly Tires in Every Size, Type and Price Range For Every Kind Of Car, Including Foreign And Compact Models.

THERE IS SOMETHING VERY SPECIAL ABOUT A PLATEAU SUIT

TIMELY CLOTHES WITH BALANCED TAILORING

a certified fabric with KODEL

. . . the only suit with that "weightless feel" woven right into the fabric. A blend of wool and stay-fresh Kodel*; crisp, wrinkle-resistant. Made with famous Balanced Tailoring®!

*Kodel is the tradename for Eastman's polyester fiber. Plateau fabric is woven exclusively for Timely Clothes by PACIFIC MILLS.

QUALITY Kaplon's

Exclusive with

Use our 3-Pay Plan

We Specialize in Passenger Car & Truck
- Wheel Alignment
- Wheel Balancing

WEBRECK'S AUTO REPAIRS
605 4th St. PA 2-6956
Use Your 1st Nat'l Charge

HUNTING OUTFITTERS
Duck Hunting COATS and PANTS. Better quality at lower prices from $4.95 per garment. HUNTING BOOTS, all rubber, insulated, only $6.95. ADLER SOCKS for Hi-Top Boots, $1. pair.
The Hub Army-Navy Sales Co.
19 N. CENTRE ST.

U-DRIVE-IT RENTAL CARS and TRUCKS
By Hour — Day — Week
WAGNER'S RENTAL SERVICE
Dial PA 2-9742
At WAGNER'S ESSO SERVICENTER
200 N. Mechanic St.

Pierce Baffles Yankees, 5-2, Giants Square World Series At 3-3

San Francisco Southpaw Hurls 3-Hit Contest

Retires First 13 In Order; Cepeda Gets 3 Of 10 Hits

By JACK HAND
Associated Press Sports Writer

SAN FRANCISCO (AP) — Billy Pierce returned to his happy hunting ground at Candlestick Park Monday and squared the World Series for the San Francisco Giants with a 5-2 victory over the New York Yankees in the sixth game.

Pierce, unbeaten at home with a 12-0 regular season record in this park, had lusty aid from Giant bats which knocked out Whitey Ford in the fifth inning.

Orlando Cepeda snapped out of a horrible 0-for-12 batting slump with three straight hits and drove in two Giant runs in the nine-hit attack on Ford.

Retires 13 In Order

The first 13 Yanks were retired in order by Pierce and some of the 43,948 fans began to recall Don Larsen's perfect game of 1956 until Roger Maris slammed his fourth Series home run over the right field fence.

Pierce, a stylish 35-year-old workman with a long American League background, had a one-hitter going until the eighth when Clete Boyer doubled with one out and scored on Tony Kubek's single that just eluded a diving Harvey Kuenn in soggy left field.

This sixth game, postponed three days because of heavy rains and an unplayable field, was contested on a damp, soft outfield that had been dried before the game by three helicopters swooping low with their whirling blades.

$4,000 Hangs In Balance

With the 59th Series all squared at three games each, it will be Jack Sanford (24-7) for the Giants against Ralph Terry (23-12) in Tuesday's seventh game battle of right-handed pitchers. About $4,000 will be hanging in the balance on each pitch, because each winner will get about $12,000 and each loser about $8,000.

Pierce's three-hitter was a magnificent job. Rested seven days after losing the third game 3-2, the veteran was in real danger only once. That was in the fifth after the homer. A two-base error by Jim Davenport and a walk to Clete Boyer on an intentional fourth ball, put men on first and second with two out.

Ralph Houk, Yankee manager, chose to stick with Ford as his batter and passed up a chance for a pinch hitter. Ford popped up and the Yanks' one and only big chance was over.

As it turned out, Houk left himself open to the usual second guessers, for Ford went out and was racked up for two more runs and chased in the fifth.

Ford had skirted disaster in the early innings, getting out of trouble with the help of double plays in the first and second, but ran into a problem in the fourth.

With one out in the fourth, Felipe Alou singled on a hot shot off Boyer's glove that rolled to deep shortstop. Ford worked carefully on Willie Mays, his old nemesis, and finally walked him on a 3-1 count.

Pickoff Play Fizzles

Cepeda, who had broken his hitless string with a single in the second, was at bat when Ford suddenly wheeled and tried to pick Alou off second base. Ford hesitated in the midst of his throw when he saw the Yanks were late covering, and finally threw into right center.

Alou scored easily on the error, with Mays taking third.

Cepeda then doubled to right center, scoring Mays, and scored himself on Davenport's ground single into center field.

Once again there was one out when the Giants struck in the fifth. This time it was Harvey Kuenn, hitless in 10 trips in the Series, who finally broke out of it with a single to left. Chuck Hiller dropped a single into center field that fell dead on the soggy turf. Felipe Alou's single to left drove in Kuenn with the Giants' fourth run, bringing up Mays.

Houk let Ford pitch to Mays. Ford justified his faith by getting Willie on a foul pop to Moose Skowron. When Cepeda followed with a single to center, driving in Hiller, Houk decided Ford was finished. Jim Coates mopped up for 2 1-3 innings and Marshall Bridges finished the job without further damage.

Giants Get Boost

Beating Ford gave the Giants a terrific boost, for the chunky little lefty had won more World Series games (10) than any other pitcher and had beaten them in the opener, 6-2.

Despite the soggy outfield, the players did not appear to be overly handicapped. They made most of the plays, skidding at times and cutting fancy divots in the turf. Kuenn might have reached Kubek's single in the seventh on solid ground. As it was, he made a dive, got a hand on the ball, but could not hold it.

Mays roamed around center field in his usual style, moving deep to take a long fly by Mickey Mantle in the second and going deep to left center for Skowron's long drive in the third.

Lefties To Return

In Tuesday's seventh game, the Giants will return to their left-handed hitting line-up against Terry, who will be hooking up with Sanford for the third time. Sanford won the second game 2-0 and Terry won the fifth 5-3.

Against Terry, Willie McCovey will play left field in place of Kuenn and Tom Haller will replace Ed Bailey as catcher. The awakened Cepeda will stay in the line-up.

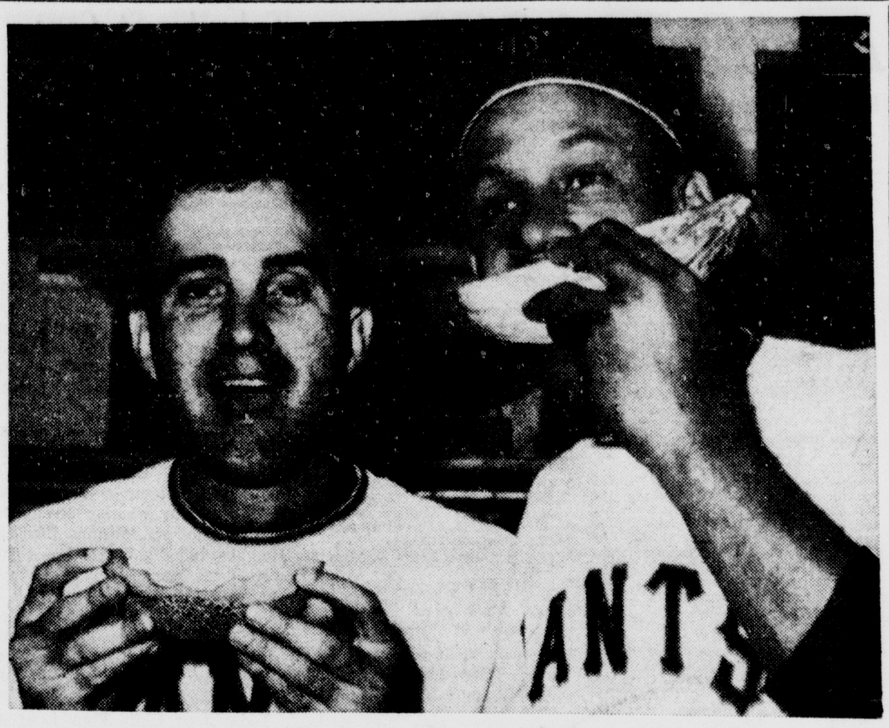

AFTER THE VICTORY — San Francisco's pitching ace Billy Pierce, left, and first baseman Orlando Cepeda, munch happily on melons in dressing room after the Giants whipped the New York Yankees in the sixth game of the World Series yesterday at Candlestick Park. Pierce held the Yankees to three hits. The win gave Pierce a 13-0 mark at the San Francisco park this season and squared the fall classic at three wins for each club. Cepeda accounted for 3 of the 10 hits made by the Giants and batted in two runs. (AP Photofax)

Beall Jayvees Trim Ridgeley

Elliott Scores Two TDs In 20-0 Victory

GAME STATISTICS

Beall		Ridgeley
7	First downs rushing	3
2	First downs passing	2
9	Total first downs	5
3	Lost on downs	4
10	Passes tried	12
3	Passes completed	4
1	Passes intercepted by	0
44	Yards on passes	68
2	Punts	2
23	Average yards on punts	231
1	Fumbles	1
1	Own fumbles recovered	0
5	Penalties	3
65	Yards lost on penalties	15
275	Yards gained rushing	46
4	Yards lost rushing	11
315	Total net yards gained	103

Beall High School's junior varsity football team broke a 3-game losing streak yesterday by downing Ridgeley High School's Jayvees at Ridgeley by the score of 20-0.

Dick Goldsworthy scored Beall's first td in the opening period on a 6-yard run after Don Carter had recovered a fumble on the Ridgeley 27.

Bill Elliott set up the second score with a 65-yard run and toted the ball over from the five. In the final period, Elliott sprinted over from the nine after catching a pass.

Elliott and Goldsworthy plunged the extra points and Rafferty was stopped on his try after the third touchdown.

Lineups:

Pos.	Beall (20)	Ridgeley (0)
LE	Monahan	Wilfong
LT	Steele	Orier
LG	Lashley	Skidmore
C	Taylor	Luikart
RG	E. Smith	Nichols
RT	Walker	Sirna
RE	Carter	Bloom
QB	Groves	Dodrill
LH	Elliott	Lee
RH	W. Linn	Zimmerman
FB	Goldsworthy	Benson

Score by periods:

Beall	7	7	0	6	—20
Ridgeley	0	0	0	0	— 0

Touchdowns: Beall — Bill Elliott 2 (5-yard run and 9-yard pass), Dick Goldsworthy (6-yard run).

Points after touchdowns: Beall — Bill Elliott (plunge); Goldsworthy (plunge).

Final Series Game Is Quoted At Even Money

NEW YORK (UPI) —The oddsmakers threw up their hands Monday and made the seventh game of the World Series Tuesday an even-money wagering proposition.

The "pick 'em" odds hold no matter who the starting pitchers are.

Eight Teams Join Faculty Cage Loop

An eight-team Faculty Basketball League was formed last night at a meeting at Beall High School.

The teams are Bruce-Valley combined, Ridgeley, Beall, Allegany, Fort Hill, Mt. Savage, Frostburg State and the Allegany County Physical Education Staff.

There will be 80 participants in the league games.

Another meeting will be held Monday at 7:30 p.m., at Beall High School.

Terps Play Miami

COLLEGE PARK, Md. (AP)—The University of Maryland football team stressed passing Monday as they held a light workout in preparation for their game Friday against Miami.

Maryland, undefeated so far this season, goes against the Hurricanes under the lights in Miami's Orange Bowl Friday night.

Hardest In Month And Half Dark Says Cepeda's Shots

Calls Wild Throw Big Play; McCovey And Haller Play Today

By JACK STEVENSON
Associated Press Sports Writer

SAN FRANCISCO (AP)—"Those were the hardest shots Orlando Cepeda has hit in a month and a half," San Francisco Giants Manager Alvin Dark said of his batting hero in Monday's sixth World Series game.

There was also plenty of praise for Billy Pierce, the 35-year-old left-hander who limited the Yankees to three hits.

Yet Dark didn't think Billy was throwing as hard as he did in beating the Los Angeles Dodgers 8-0 in their first playoff game.

Pierce Was Great

"He pitched great and was putting the pitches where he wanted them," Dark added.

Pierce declared, "The home run pitched to Roger Maris in the fifth inning was a curve. I threw him a fast ball to strike him out in the ninth. You can't relax a minute with the Yankees."

Both Pierce and Cepeda benefited from the rain-enforced rest which caused a 3-day delay in this sixth game that tied the World Series at 3-3.

"We won, so I have to say the long rest helped," Pierce declared, while admitting he was worried on long hits to center field by Mickey Mantle in the second inning and Bill Skowron in the third.

"I turned around and looked at Willie and when I saw he wasn't too perturbed, I didn't worry so much," the veteran hurler added.

Mantle didn't get a hit off Pierce, driving the ball toward center in each of four times at bat on a fast ball, slider and two more fast balls, Pierce said.

Rest Helped Cepeda

"I didn't swing any different than I have been," said Cepeda who has been one of the Series goats until now. "But with the rest I felt good, I felt strong. I used a 35-ounce bat instead of a 33.

"The rest made me feel good. I didn't feel tired anymore."

Cepeda belted a single, double and single in his first three times at bat, knocking in two runs in the 5-2 triumph.

With the hitting surge, Cepeda won a starting job for the final game, facing right-hander Bill Terry. Cepeda was benched the last time the Giants faced Terry.

Dark plans to use power-hitting southpaw Willie McCovey in left field, with Tom Haller catching Jack Sanford in the decider.

Wild Throw Big Play

The Giants' manager thought the throw into center field by Yankee pitcher Whitey Ford in the fourth inning probably was the big play of the game.

"If I were a pitcher, that would have had to give me a mental letdown," Dark explained.

With one out, Felipe Alou on second and Willie Mays on first, Ford threw on a pickoff play. No fielder was near, and the ball went into right center field. Alou scored and Mays went to third. Cepeda's double followed.

The Giants dressing room was happy but subdued. Dark called a special post-game batting practice for Davenport, Haller, McCovey and Matty Alou to sharpen eyes which may have been dulled by the rain layoff.

Bothered By Cold

Jack Sanford, who will start the seventh game, said he still has the cold which has bothered him throughout the Series.

"But I feel pretty good," he declared. "I sure wish it was game time now, instead of tomorrow.

"I'm about as nervous as I was before my first start in the Series. I'm sure thinking about it—this is something that happens once in a lifetime."

World Series Facts, Figures

By THE ASSOCIATED PRESS

	W.	L.	Pct.
New York (A)	3	3	.500
San Francisco (N)	3	3	.500

First game, Thursday, Oct. 4
New York 200 000 121—6 11 0
San Francisco 011 000 000—2 10 0
Ford and Howard; O'Dell, Larsen (8) Miller (9) and Bailey, Orsino (9). W—Ford. L — O'Dell. Home run—New York, Boyer.

Second game, Friday, Oct. 5
New York 000 000 000—0 3 1
San Francisco 100 000 10x—2 6 0
Terry, Daley (8) and Berra; Sanford and Haller. W—Sanford. L—Terry. Home run—San Francisco, McCovey.

Third game, Sunday, Oct. 7
San Francisco 000 000 002—2 4 3
New York 000 000 30x—3 9 1
Pierce, Larsen (7), Bolin (8) and Bailey; Stafford and Howard. W—Stafford. L—Pierce. Home run—San Francisco, Bailey.

Fourth game, Monday, Oct. 8
San Francisco 020 000 401—7 9 1
New York 000 002 001—3 9 1
Marichal, Bolin (5), Larsen (6), O'Dell (7) and Haller; Ford, Coates (7), Bridges (7) and Howard. W—Larsen. L—Coates. Home runs—San Francisco, Haller, Hiller.

Fifth game, Wednesday, Oct. 10
San Francisco 001 010 001—3 8 2
New York 000 101 03x—5 6 0
Sanford, Miller (8) and Haller; Terry and Howard. W—Terry. L—Sanford. Home runs—San Francisco, Pagan, New York, Tresh.

Sixth game, Monday, Oct. 15
New York 000 010 010—2 3 2
San Francisco 000 302 00x—5 10 1
Ford, Coates (5), Bridges (8) and Howard; Pierce and Bailey. W—Pierce. L—Ford. Home run—New York, Maris.

Remaining Schedule
Tuesday, Oct. 16—seventh game, at San Francisco

Financial Figures:
Sixth Game
Attendance—43,948.
Net Receipts—$356,545.04
Commissioner's share—$53,481.76
National League's share — $75,765.82
American League's share — $75,765.82
San Francisco club's share—$75,765.82
New York club's share—$75,765.82
Six-game totals:
Attendance—332,916.
Net receipts—$2,522,346.18
Commissioner's share—$378,351.90
Players' share (First four games only—$863,281.71
National League's share — $320,178.11
American League's share — $320,178.11
San Francisco club's share—$320,178.12
New York club's share — $320,178.14

HUNTING OUTFITTERS
Duck Hunting COATS and PANTS. Better quality at lower prices from $4.95 per garment. HUNTING BOOTS, all rubber, insulated, only $6.95. ADLER SOCKS for Hi-Top Boots, $1. pair.
The Hub
Army-Navy Sales Co.
19 N. CENTRE ST.

Ralph Houk Never Considered Using Pinch-Hitter For Ford

Terry, Sanford Hurl Today; Wild Throw Explained By Ford

By JIM BECKER
Associated Press Sports Writer

SAN FRANCISCO (AP) — "He pitched a good ball game. We didn't get any hits. That's about all there was to it."

That was New York Yankee Manager Ralph Houk's calm comment on the 5-2 defeat Monday by the San Francisco Giants and Billy Pierce, who set the Yanks down with three hits.

Houk added, "Whitey Ford pitched good, too, but the ball seemed to go into the holes for them."

Terry To Pitch

The Yankee manager said Ralph Terry, his 23-game winner who is 1-1 in the rain-delayed Series, will face the Giants' Jack Sanford in the seventh game, for the third time since the Series opened on Oct. 4.

Houk has been high in his praise of Sanford, who shut out the Yankees on two hits in the second game and pitched a strong losing effort in the fifth game in New York. But he reminded his questioners:

"We beat him the last time."

Roger Maris, who hit his first home run of the Series for the first Yankee run, said he hit a curve ball. Maris said the field drenched by the worst October storm in San Francisco since 1904, did not affect the game. "It was okay to run in," he said, "although short pop flies just stuck in the ground where they landed."

Mickey Hitting .150

Mickey Mantle, who went hitless in four trips to drop his Series record to 2-22, a .150 mark, was not very communicative either.

"I don't want to say a damn' thing about anything," he said.

Most of the other Yankees were quiet, too, although there was little gloom in the clubhouse of the World Series veterans.

Ford, who started his third game and took his first defeat, said:

"I felt fine, and I thought I looked good. I'm ready to come back tomorrow and work in relief if I'm needed."

The ace left-hander, knocked out in the fifth inning, was the first Yankee to get dressed. He scooted out of the clubhouse quickly.

Explains Wild Throw

Ford said of the wild throw he made in the fourth inning in an attempt to pick Felipe Alou off second base, "I tried to hold up the throw when I saw I had no play. I called the play and went through the count, but when I wheeled and then tried to check the throw, the ball flew out of my hand into the outfield."

Houk said he "never thought for a minute" about pinch hitting for Ford in the fifth inning, when he came to bat with two out, two men on base and the Giants leading 3-1.

"I had four more bats, and Ford is my best pitcher. I'm not going to take out a pitcher like Ford with that many innings left."

YANKS PIERCED

SAN FRANCISCO (AP) — The box score of the sixth game of the 1962 World Series:

New York (A)	AB	R	H	BI	O	A
Kubek ss	4	0	1	1	4	4
Richardson 2b	4	0	0	0	3	5
Tresh lf	4	0	0	0	1	0
Mantle cf	4	0	0	0	0	0
Maris rf	3	1	1	1	0	0
Howard c	3	0	0	0	5	1
Skowron 1b	3	0	0	0	11	0
Boyer 3b	2	1	1	0	0	2
Ford p	2	0	0	0	0	0
Coates p	0	0	0	0	0	0
a-Lopez	1	0	0	0	0	0
Bridges p	0	0	0	0	0	0
Totals	30	2	3	2	24	12

San Francisco (N)	AB	R	H	BI	O	A
Kuenn lf	4	1	1	0	2	0
M. Alou lf	0	0	0	0	1	0
Hiller 2b	4	1	2	0	4	4
F. Alou rf	4	1	2	1	1	0
Mays cf	3	1	1	0	5	0
Cepeda 1b	4	1	3	2	9	1
Davenport 3b	4	0	1	1	0	4
Bailey c	4	0	0	0	3	0
Pagan ss	3	0	0	0	1	1
Pierce p	3	0	0	0	1	0
Totals	33	5	10	4	27	10

a—Flied out for Coates in 8th.

New York (A)	000	010	010	—2
San Francisco (N)	000	320	00x	—5

E — Boyer, Ford, Davenport. DP — Kubek, Richardson and Skowron; Howard and Kubek; Davenport, Hiller and Cepeda. LOB—New York (A) 3, San Francisco (N) 5.

2B—Cepeda, Boyer. HR—Maris. SB—Mays.

	IP	H	R	ER
Ford (L)	4 2-3	9	5	5
Coates	2 1-3	0	0	0
Bridges	1	1	0	0
Pierce (W)	9	3	2	2

BB—Ford 1 (Mays), Pierce 2 (Boyer, Maris). SO—Ford 3 (Davenport, Bailey 2), Coates 2 (Bailey, Pagan), Pierce 2 (Ford, Maris. CU—Berry (A) plate, Landes (N) first base, Honochick (A) second base, Barlick (N) base, Burkhart (N) left field, Soar (A) right field. T—2:00. A—43,948.

Four Giants Take Batting Practice After Sixth Game

SAN FRANCISCO (UPI) — Manager Alvin Dark sent four men back to the field for batting practice after the San Francisco Giants beat the New York Yankees, 5-2, in the sixth game of the World Series Monday.

The men taking their cuts were third baseman Jim Davenport, outfielder Matty Alou, catcher Tom Haller, and utility man Willie McCovey.

"Some of them haven't swung a bat for a week," said Dark. "And they'll probably see action tomorrow. So I thought they should get in a workout."

Dark said that McCovey probably will start in left field Tuesday. Harvey Kuenn suffered a slight injury to the little finger of his left hand while attempting to make a sliding catch of Cletis Boyer's double in the eighth inning.

Officials Named For Grid Games

Officials assigned to area college and high school football games this weekend are as follows:

FRIDAY, OCTOBER 19

Westminster at Fort Hill — John Shelton, Jim Gaffney, Hubert Feeney and Jim Roby.

Keyser at Southern — John J. Cavanaugh, Richard Vaughan and John Fox.

Romney at Petersburg — Jim Gaffney, Paul Dixon and Jim Roby.

Ridgeley at West Va. Deaf — Hubert Feeney, John J. Cavanaugh and Earl Moore.

Musselman at Moorefield — Roy Manges, Larry Geiger and George Lovenstein.

Bruce at Beall J.V. — Charles Snider, George Lovenstein and Earl Moore.

SATURDAY, OCTOBER 20

Montgomery J.C. at Potomac State — John J. Cavanaugh, Charles Snider, Jim Roby and Robert Pence.

LaSalle vs. Allegany — John Shelton, Charles Snider, Jim Roby and John Diamond.

We Specialize in Passenger Car & Truck
• Wheel Alignment
• Wheel Balancing
WEBRECK'S AUTO REPAIRS
605 4th St. PA 2-6956
Use Your 1st Nat'l Charge

U-DRIVE-IT RENTAL CARS and TRUCKS
By Hour — Day — Week
WAGNER'S RENTAL SERVICE
Dial PA 2-9742
At WAGNER'S ESSO SERVICENTER
200 N. Mechanic St.

. . . the only suit with that "weightless feel" woven right into the fabric. A blend of wool and stay-fresh Kodel*; crisp, wrinkle-resistant. Made with famous Balanced Tailoring®!
*Kodel is the tradename for Eastman's polyester fiber. Plateau fabric is woven exclusively for Timely Clothes by PACIFIC MILLS.
Exclusive with
QUALITY Kaplon's
Use our 3-Pay Plan

LEFTY-RIGHTY

HOUSTON (UPI) — Paul Richards, former major league catcher and now general manager of the Houston Colts, can throw a baseball with either hand.

POST SEASONAL

KANSAS CITY, Mo. (UPI) — The NCAA has sanctioned 15 post season football games for the 1962 season, the largest total since just after the Second World War.

KELLY Springfield TIRES
PRE-SEASON WINTER TIRE SALE
NYLONS
Buy now... beat the rush, and SAVE!
12.95
Size 6.70-15 Blackwall tube-type
*Plus tax and your old tire
15 MONTHS ROAD HAZARD GUARANTEE
Kelly Grip Trac
• NEW, IMPROVED ARMORUBBER with Polybutadiene for outstanding mileage in a winter tire in this price range.
• NEW TRACTION TREAD: Thousands of self-cleaning gripping edges and blades with double chevron shoulder ribs for deep bite, steady pull.
• ECONOMICAL: Traditional Kelly Quality, plus tougher, longer-wearing Polybutadiene, at low first cost.
• WHITEWALL, BLACKWALL, TUBELESS AND TUBE-TYPE. 4-PLY CONSTRUCTION. NYLON ONLY.

Size	Blackwall	Whitewall
6.70-15	$12.95*	x x
6.70-15 Tubeless	$14.95*	$16.95*
7.50-14 Tubeless	$14.95*	$16.95*

NATIONWIDE GUARANTEE against normal road hazards (except repairable punctures) for months specified, and defects in workmanship and materials without limit as to time or mileage. Allowance made on new tire based upon remaining original tread and current "Kelly price."
E-Z BUDGET TERMS — UP TO 6 MONTHS TO PAY
WINDSHIELD DE-ICER
Melts Windshield Ice and Frost in Seconds:
Just spray on, turn on your wipers and go. Effective to 20° below zero. Won't harm rubber, chrome or car finish.
SPRAY CAN 12 FLUID OUNCES
34¢
Use Your Easy Kelly Credit
As Little As $1.25 DOWN $1.25 per week
RECAPS
YOU CAN TRUST!
Allegany County's only Retread Shop Inspected & Approved by the United States Testing Co. Certificate No. A2230
Our shop men are Factory Trained Experts using only the best grade KELLY ARMORUBBER
RIDE THE KELLY ROAD
FOR WORRY-FREE DRIVING
KELLY Springfield TIRES
KELLY TIRE SERVICE
119 South Mechanic Street
Phone PA 4-0300
YOUR KELLY CAR SAFETY CENTER
Quality-Built Kelly Tires in Every Size, Type and Price Range For Every Kind Of Car, Including Foreign And Compact Models.

Texas Longhorns Nudge Alabama From No.1 In AP Football Poll

Beall Eyes First Place, To Play At Bruce Today

Needs Win Or Tie To Reach Top; Aggies Visit Mt. Savage

Beall and Bruce, the oldest rivals in the W.M.I. Soccer League, are slated to tangle today at 4 p. m., in an important game at Westernport as the first half of the season draws to a close.

Coach "Ebbie" Finzel's Mountaineers occupy the runner-up spot at the present time with a 2-0-1 record and five points. The Mountain City eleven can take over the league leadership by scoring a victory and can deadlock Valley High School for first place by battling the Bulldogs to a tie. Valley is setting the pace with two wins, two ties and six poins. Bruce is deadlocked with Flintstone for third place at 1-2-0.

Bob Kirk and Clifton Van Roby will officiate in today's game.

In the second game on tap for today, the Flintstone Aggies will play the Indians at Mt. Savage. Mt. Savage is winless to date with two losses and a 2-2 tie with Valley.

John Fatkin and Bob Nelson will handle this game.

Today's games are the last until Tuesday, October 23 when the second half of the season gets under way.

Area Grid Scoring

	td	pat	T
C. Bradfield, Keyser	11	6	72
S. Graham, Romney	9	1	55
C. Smith, Fort Hill	8	0	48
J. Flanagan, Mount'neer	7	4	46
D. Curtis, Mount'neer	6	4	40
Jon Thayer, Southern	5	9	39
R. Robinson, Fort Hill	6	0	36
R. Spriggs, Beall	6	0	36
W. Harper, Beall	5	2	32
L. Ketterman, Petersb'g	4	6	30
R. Williams, Cir'ville	4	4	28
J. Brady, Beall	4	1	25
S. DiBacco, Mount'neer	4	0	24
J. Williams, Fort Hill	4	0	24
R. Teets, Circleville	4	0	24
T. McElfish, LaSalle	3	5	23
P. Wilson, Fort Hill	0	23	23

Charlotte Hall's Injured Gridder Is Satisfactory

UPPER MARLBORO, Md. (AP) — Vaughn Forrest, 16-year-old high school student who was injured in a football game Saturday, was reported in satisfactory condition in Prince Georges General Hospital Monday.

Forrest was hurt in the opening kickoff of a game between Charlotte Hall Military Academy and Lackey High School at Indian Head. He underwent surgery for repair of his right kidney.

It had been feared at first that the kidney might have to be removed. A hospital spokesman said Monday, however, that repair surgery had been performed and that the Baltimore youth was in satisfactory condition.

Forrest, an alternating quarterback on the Charlotte Hall team, was hit by either a knee or a foot as he threw a block, his coach said. The school is at Charlotte Hall, St. Marys County.

Lackey won the game 7-6.

Maglie, York, Okrie Fired By Red Sox

BOSTON (UPI) —Newly appointed Boston Red Sox manager Johnny Pesky Monday announced the firing of three of the four coaches who served the club under manager Mike Higgins.

Pesky announced that only third base coach Billy Herman would be retained for the 1963 season and said that pitching coach Sal Maglie, first base coach Rudy York and coach Len Okrie all would be replaced for next season.

The snapping turtle can feed only under water and unlike most other turtles, cannot draw its head or tail into its shell.

Northwestern And Wisconsin Crash Top Ten

Penn State, Purdue Ousted; LSU Moves Into Fourth Place

By JOHN CHANDLER
Associated Press Sports Writer

The Texas Longhorns nudged Alabama's Crimson Tide out of the No. 1 spot in The Associated Press' weekly poll of college football teams Tuesday. Texas became the third team to hold a shaky lead in the weekly ratings. Alabama had replaced Ohio State the week before.

Coach Darrell Royal's Longhorns, second in last week's poll, won its fourth straight game Saturday by edging Oklahoma 9-6, while Alabama also won its fourth in a row. Alabama had its troubles before downing Houston, 14-3. A week before, Mississippi had crushed Houston 40-7.

Texas Leads 458-437

Texas, although receiving only 21 first place ballots to 24 for Alabama, moved into the top spot on the basis of heavier supiort in the second, third and fourth place balloting. The special panel of sports writers and broadcasters gave Texas 458 points, to 437 for Alabama, the defending national champions.

Two teams dropped clear out of the top ten—Penn State and Purdue. Penn State, No. 3 last week, was beaten by Army, 9-6, while little Miami of Ohio humbled Purdue 10-7. Purdue was No. 9 a week ago.

Northwestern and Wisconsin crashed into the ratings, taking over the No. 8 and No. 10 spots, respectively. Wisconsin defeated Notre Dame 17-8, while Northwestern rolled over Minnesota 34-22.

Southern California, idle Saturday, advanced from fourth to third place, while Louisiana State hopped from sixth to fourth after beating Miami of Florida 17-3.

Buckeyes Are Sixth

Mississippi, which also had the week off, held on to fifth place. Ohio State, knocked from first place to tenth in last week's poll after being upset 9-7 by UCLA, came back to pulverize Illinois 51-15. The Buckeyes advanced to sixth spot.

Arkansas remained unbeaten after grabbing a high scoring decision over Baylor, 28-21, and moved up from eighth to seventh place. Washington, No. 7 a week ago, had a close call, beating Oregon State 14-13. The Huskies went from seventh place to the No. 9 spot.

The top ten, based on a 10-9-8-7-6-5-4-3-2-1 point system with first place votes in parentheses:

1.	Texas (21)	4	0	0 458
2.	Alabama (24)	4	0	0 437
3.	Southern California	3	0	0 302
4.	Louisiana State	3	0	1 273
5.	Mississippi	3	0	0 256
6.	Ohio State (2)	2	1	0 218
7.	Arkansas (1)	4	0	0 196
8.	Northwestern (3)	3	0	0 165
9.	Washington	3	0	1 143
10.	Wisconsin	3	0	0 128

Others receiving votes: Georgia Tech, Michigan State, UCLA (1), Penn State, Missouri, Oregon, West Virginia, Maryland, Duke, Army, Auburn, Nebraska, Miami (Ohio), Kansas.

Army Grabs Lead In Lambert Poll

NEW YORK (UPI) —Army, an upset winner over Penn State last Saturday, Tuesday replaced the Nittany Lions in the voting for the Lambert Trophy, emblematic of eastern major college football supremacy.

The Cadets received six of the eight ballots cast by sportswriters, coaches and sportscasters. Penn State drew the other two first-place votes to wind up second in the voting.

Rounding out the top 10 in order were Holy Cross, Syracuse, Pittsburgh, Dartmouth, Navy, Princeton, Boston College and Villanova.

Grass Is Mowed For Series Final

SAN FRANCISCO (AP) — Immediately after Monday's sixth game of the World Series, groundskeeper Matty Schwabb began mowing the soggy and overgrown outfield grass.

Matty faced a long task, for he had to trudge behind the mower. The machine normally used—with its comfortable seat — was too hea., (700 pounds) to be use on a field soaked by three days of rain.

Two assistants were tramping behind Matty—with hand-operated grass picker-uppers.

Because of its poorly developed nervous system, a fish probably experiences discomfort rather than actual pain when hooked.

AT THE RACE TRACKS

Garden State Entries

FIRST POST 1:30 EDT)

FIRST—$3,500, cl., 3y., 6 f.

Dr. Niehans	117	Scoresville	119
Real Hickory	119	xBlack Carrie	109
Lida Rose	112	xRoyal Boy	112
Lucky Score	117	xxLady D'phn	105
Suit Me Fine	114	Lebarduc	115
Captial Limited	115	Jet Roger	117

SECOND—$3,000, cl., 4y. & up, 6 f.

Beebrook	113	Profit Or Loss	115
Motivation	113	xFirm Suit	110
Clever Man	113	a-T'd And Pv'n	113
a-Crossruff	113	Corny Gossip	113
Royal Way	115		

a-Harris & Bensinger entry.

THIRD—$4,000, cl., 2y., 6 f.

Speak Well	112	Casa Cutie	114
Quick Dare	114	Jodi Ann	118
Piculet	112	Sally Straw	117
Time To Laugh	112	xVapor Swirl	116
Tim's Lady	118	xSharp Effort	109
Miss Chan	112		

FOURTH—$3,500, cl., 3 & 4y., 6 f.

Phara's Flash	113	xxFait Ac'mpli	104
Noble Blond	109	Autumn Air	111
Flamboo	109	Space Maid	111
Party Pink	109		

FIFTH—$4,000, al., 2y., 6 f.

xxCpt'n's Cross	107	b-In The Pc'kt	112
a-Advanced Star	112	Dean Carl	122
Landisville	114	a-Delta Judge	122
Aim N Fire	112	Communique	114
b-Viola's Pal	112		

a-Rice entry.

b-Jer1Rich Stable-Bensinger entry.

SIXTH—$5,000, al., 3y. & up, 6 f.

Mr. Thor	114	a-Ch'fs Of C'fs	119
a-Proud Fox	109	Pistol W.	119
Erudite 2nd	114	St. Tropez	122
xRacing Clouds	117		

a-Rice entry.

SEVENTH—$4,500, al., 3y. & up, 6 f.

La Verde	113	xRhythmic D'm	107
Crs'wd Dottie	119	Errard Miss	110
Mango News	113	xxArctic Qu'en	106
Mary Colletta	119		

EIGHTH—$3,500, cl., 4y. & up, 1 1/16m.

Inquisition	113	Citizen Kane	113
Rockhewn	113	Salamander	113
xTumble's Best	108	Model Deb	110
Jersey Nrs'man	113	Foxy Fellow	113

x-5; xx-7 lbs AAC.

Charles Town Entries

FIRST POST 130 PED

FIRST—$1,100, cl, 3-yr up, 6f

Snommis	115	V'li'nt N'ti'n	115
xPerfect Match	110	Dennys Girl	112
xSp'edy Answer	112	Fri'ndly J'st'r	120
xSteel Sash	109	Top Treat	112
xMaureen F.	107	xIn the Well	110
Hawk Man	115	Dexalert	115
Mad Joy	117	Playful Nurse	117

SECOND—$1,000, cl, 3-yr up, ab 4½f

Clear Case II.	117	Mr. Petrose	120
Miss Siclesue	117	Silver Dude	114
Happy Hero	120	Step Softly	114
Well enough	120	Sob Sister	114
Hordadef	117	xBound Baby	109
xMiss At Ten	104	xDr. S'm McL.	115
Lynns Birthday	114	Whose Strong	114

THIRD—$1,400, cl, 2-yr, mal, ab 4½f

Sea Vixen	115	Drive Sloyly	115
Ramar	118	War Burs	118
xLast Fuss	110	xKardel	110
Unsinkable Ace	118	Mi's F'itz W'el	115
Chief of Maint	118	Abadun	118
xTurnamite	110	Social Snob	115
Perfect Mate	115	Larry Gal	115

FOURTH—$1,100, cl, 3-yr up, 6½f

Tryancatchme	117	Circu'fer'nce	117
xLittle Beast	112	Star Bracelet	117
Kilmarnock II.	120	Her Way	112
Whirling Nurse	111	Admiralship	117
Desborough	114	So Shy	114
Veralan	111	Sig'p're Sil'g	120
Roz Velox	114	Newbold	120

FIFTH—$1,200, cl, 3-yr up, 6f

My Rosary	117	Aonther Char	117
Jessglad	111	Adoll	117
Theresher	117	Bro. Knave	114
Adm. Clay	117	Fighting Al	120
Tight Credit	117	Blast	114
Some Tan	117	xEdna G.	112
Miss Houston	117	Mr. W. R.	114

SIXTH—$1,400, cl, 3-yr up, ab 4½f

xSe'inole Qu'en	112	Hill Girt	114
Pete's Pet	114	Cirencester	120
Rhythm Step	118	Petkens	114
Scottsville Rd.	120	Virginia Pic	109
Our Ship	114	Easter Crystal	117
a-Schla'fe'sie	114	a-Spartan Dip	114

a-Loisa-Luck Ranch-D'Lppolito entry

SEVENTH—$1,800, al, 3-yr, ab 4½f

Strong Vencent	120	Last Reprise	111
Lorgnette	109	Saralee Wolf	117
Tetrajet	114	a-Moxpom	120
Top Braid	111	xL'yb'g L'yb'g	112
Gallant Miss	107	xa-Cenacle L'y	109

a-Strother-Arthur entry

EIGHTH—$1,200, cl, 3-yr up, 1 1/16m

Osophar	120	Regal enith	114
New Pand	114	Miss Charlie	117
More Music	114	Windace	120
Lively Hour	120	xD'ble D'e Y'u	106
Red Trouble	117	Loves Crown	113
War-Roundy	114	True Picture	117
Herondas	120	Major Watson	117

NINTH—$1,300, cl, 3-yr up, 1 1/16m

xChyme	115	Mighty Tom	117
Boysenberry	113	Route tSep	111
xSarah Ellen	109	xStay Out	112
Devil's Prince	113	Orestes Lass	114
xFight Talk	115		

x-5 lbs aac.

Belmont Park Entries

FIRST POST 130 PED

FIRST—$3,500, cl, 2-yr, mai, 7f

Sea Tracing	117	Merrickle Gal	119
xVickie Dear	114	Fair Octave	119
Donna D. F.	119	Balcross	119
a-Mi's Arl'ne K	119	xEagles Wings	110
Renet	115	Apple eBa	115
b-Co'e Qu'enie	115	Filatonga	119
xxJoanne Joyce	108	Poor Loser	119
a-Wary Lass	119	xRo'an Mir'cle	114
b-Fl'be'u Ro'ge	115	Roman Piper	115
Vast Scope	119	Zeesa Carol	119

a-B. C. Brittingham- R. Cyalton entry

b-S. Rich-D. R. Tortoso entry

SECOND—$3,500, cl, 3-yr up, 6f

Le've Cancelled	115	B'd L'cky B'ny	112
Ol Son	115	xGl'n'od Road	116
Rastus Brown	115	Melobob	115
Social E'gin'er	115	Don Lucho	118
xFort C.	116	Mr. Bicarb	115
Taliesin	115	Graphic Aid	116
xOri'n't Expre's	110	Eon 2nd	115
Nil's Son	115	Pinxit	115

THIRD—$3,700, cl, 2-yr, 1m

Albek's Fate	115	Pinadru	117
Tyranny	113	Pensacola	110
Washakie	115	Greek Hill	113
xxProgress	112	xJ'cks Wiz'rd	112
Sun Rhythm	111	xxAdm. Lucky	108
Shortco	115	Dr. Rooney	115
Bee Admiral	111	xGhanian	112
Grey Primer	113	He's a Pet	115
Happy Punny	117	No Problem	112
Bill Keenan	115	Quick Trick	115

FOURTH—$4,000, mal, 2-yr, 7f

a-Hilly	119	b-Godessa	119
Over Yonder	119	xxc-Su'er S'r'e	112
P'rd'na N'vi'sta	119	Best Course	119
Marcia	119	b-Mifolie	119
Sun Suit	119	Traffic Te'po	119
Trade Stars	119	d-Angel Fish	119
Scribble	119	xxc-F'ir Ar'w	112
Zeesa Adelle	119	a-Glory Hill	119
xBrandy Sauce	114	d-Gold Letter	119

a-El Peco Ranch entry

b-Mrs. J. M. Olin-G. A. Garrett entry

c-Darby Dan Farm entry

d-C. V. Whitney entry

FIFTH—$25,000 added, Grand Na'tl St'pl'ch'se han. 4-yr up, 3¼m

Hustle	139	Barn'bys Bluff	153
Chambourg	143	a-Beckys Ship	142
a-Palladio	141	Kampina	148
Com'utering	159	Esteco 2nd	139
P'ket R'ket	132		

a-J. H. McKnight-Mrs. G. Tener entry

SIXTH—$6,00, al, 3-yr up, 6f

xxHi'hl'nd L'sie	110	xxBrume	110
High Po'er'd	117	Surfer	117
Gus Terry	119	Mr. Flies	117
Solstice	117	S'et Willi'm	119
Game	117		

SEVENTH—$7,500, al, 3-yr up, 1¾m (turf)

Snowcrest	104	b-Jay Dee	107
Rimbaud	112	Berny Z.	107
xNewbus	107	a-Tr'v'l Li'ht	112
xa-Uniprix	102	B'r'esville Mi's	109
b-Atom Bloud	107		

a-Mrs. J. R. H. Thourton-T. B. Martin entry

b-Lazy F. Ranch-J. M. Schiff entry

EIGHTH—$6,000, al, 3-yr up, 1 1/16m

xHew	107	xxBilleau	107
N'shu's Pride	110	Bemuse	110
Possessed	117	Strike Oil	110
Sleepless	114	Wagonette	110

NINTH—$4,500, cl, 3-yr up, 1¼m

Gra'd Quiv'r	111	Senrace S.	115
B'st'n Te'p'rty	115	Bandmaster	120
xBuenos Dias	104	T'hiti'n Li'ht	115
Sun Energy	122	Abernathy	111

z-3; x-5; xx-7; xxx-10 lbs. aac.

Yesterday's Scratches

By The Associated Press

BELMONT PARK

1—Silduka, Duo-Dere, Maricopa, Bumper To Bumper, Yussem, Steve C., Wild Cargo. 2—Mary V. S., Midnight Flower, Stan's Song. 4—Dnnis Isle. 5—Cool Prince. 6—Amy's Boy, Brave Wine. 9—County Seat.

CHARLES TOWN

1—Bonnie Colony, Tug Ahoy, Dexalert. 2—Freddie, Maureen F., Ricodel, Bueno. 3—Bib Bonanza, Mr. Gaybrook, Rae's Flicka, Ramar. 4—Mountain View, Betty Garvey, Isle Of Hope, Lady Nachtan. 5—Have Nice Luck, Gramoud, Medallion, High Promise. 6—Admiral Clay, Thythm Step, Colonel Winn, Visu, Native Music. 7—Catcount. 8—Kings Cruise, Hills King, Peach Pie, Mr. Billy Page, Personal Regards, Stars Last. 9—Gilgray, Fantasy Flyer, Gwen M. V., Shouldahadit.

Race Track Fire Damage $625,000

BATAVIA, N.Y. (UPI) —Damage reached $625,000 Monday in the first fire in 22 years of harness racing at Batavia Downs. Flames Sunday left a stablehand and 25 horses dead and two horses seriously burned.

Today's Selections

By The Associated Press

CHARLES TOWN

1—Perfect Match, Steel Sash, Mad Joy
2—Lynn's Birthday, Mister Petrose, Happy Hero
3—Last Fuss, War Burs, Perfect Mate
4—Roz Veloz, Star Bracelet, Kilmarnock II
5—My Rosary, Miss Houston, Some Tan
6—Scottsvalle Rd., Rhythm Step, Cirencester
7—Ladybug Ladybug, Gallant Miss, Lorgnette
8—Herondas, More Music, Lively Hour
9—Stay Out, Chyme, Sarah Ellen

BEST BET—Ladybug Ladybug

BELMONT PARK

1—Miss Arlene K., Vickie Dear, Flambeau Rouge
2—Glenwood Road, Fort C., Melobob
3—Progress, Pinadru, Happy Punny
4—Godessa, Trade Stars, Marica
5—Commutering, Barnabys Bluff, Kampina
6—Surfer, Mr. Flies, Sweet William
7—Barnesville Miss, Newbus, Berny Z.
8—Hew, Possessed, Billeau
9—Tahitian Light, Grand Quivera, Sun Energy

BEST BET—Surfer

GARDEN STATE PARK

1—Scoresville, Dr. Niehans, Real Hickory
2—Beebrook, Profit Or Loss, Crossruff
3—Sally Straw, Vapor Swirl, Tim's Lady
4—Autumn Air, Fait Accompli, Space Maid
5—Delta Judge, Dean Carl, In The Pocket
6—Chief Of Chiefs, St. Tropez, Racing Clouds
7—Mary Colletta, Errard Miss, Cresswood Dottie
8—Rockhewn, Inquisition, Citizen Kane

BEST BET—Delta Judge

Yesterday's Results

CHARLES TOWN

1—Favor Me-Me, D. Teague 4.80, 3.40, 2.60; Highmuse, C. McKee 3, 2.60; Guarded Secret, G. Parker 4.80.

2—Diatomic, C. Gambardella 15.60, 4.80, 2.80; Barnegat, J. Davidson 2.80, 2.40; Twin Beau, J. French 2.60.

DAILY DOUBLE — Fair Me-Me (10) and Diatomic (3) paid $63.

3—Short Shooter, W. Downs 9, 5, 3.40; c-King Speed, V. Espinosa 6.60, 3.60; El Diavolo, J. Davidson 3.40.

c-Torreyson-Berkstresser entry.

4—Orilina, A. Vasil 17.20, 7.20, 5; Nomagic, L. Reynolds 3.80, 3; Moon Hunt, R. E. Corle 8.40.

5—Hasty Zayin, S. Small 34, 9.80, 5.20; Gibson Jo, L. Reynolds 3.40, 3; Hot Spot, V. Espinosa 5.80.

6—Little Janet, F. Kratz 9, 5, 3.40; Penshoe, N. Shuk 8.20, 5.40; Codorus, C. McKee 3.20.

7—East Lawn, L. Reynolds 7.40, 4.20, 2.80; Belfry At Douvai, M. Espinosa 10.20, 4.60; High Sod, J. Kirk 7.

8—Chalvedele, N. Shuk 5.60, 3.20, 3.20; Top Down, C. Smith 5.40, 3.60; Kiperic, W. Sollars 9.60.

9—Raccoon, C. McKee 11.60, 4.80, 4; Ensign Chip, H. Uyeyama 9.20, 7.40; Royal Holiday, E. J. Decker 3.40.

TOTAL HANDLE—$212,527.

ATTENDANCE—3,487.

BELMONT PARK

1—Summer Melody, S. Mellon 21.60, 9.90, 7.20; Midacate, J. L. Rotz 8.70, 5.90; The Sigger, W. Boland 4.60.

2—Singing River, J. L. Rotz 19.80, 8.80, 5; Sugar And Cream, J. Sellers 9.10, 5.20; Samantha, T. Bove 3.20.

DAILY DOUBLE — Summer Melody (6) and Singing River (7) paid $207.20.

3—c-Black Challenger, T. Burns 12.90, 7.30, 3.20; Wiz Diz, J. Murphy 5.50, 3; a-Scarteen, J. Mahoney 2.30.

a-Happy Hill Farm & Dudley entry.

c-McKoy & Palmer-Chebaco Farm entry.

4—Happy Nasrullah, R. Ussery 8.10, 4, 2.90; Face East, J. L. Rotz 3.40, 2.30; Jess, W. Shoemaker 2.60.

5—Tropical Breeze, L. Cruz 11, 5.30, 2.70; a-Hot Dust, T. Bove 4.20, 2.60; Rocky Link, J. Rotz 2.30.

a-Giordano-Double O Stable entry.

6—Grand Stand, R. Ussery 8.40, 5.10, 3.30; The Gent, W. Boland 8.20, 5.60; dh-Much Motion, M. Ycaza 5.40; dh-f-Oppo, J. Leonard 4.60.

f-field.

dh-deadheat for third.

7—Wise Flushing, J. Sellers 9.30, 4.20, 2.80; Morry E., W. Shoemaker 3.10, 2.30; Guadalcanal, H. Gustines 2.40.

8—Loyal Lady 2nd, B. Baeza 4.60, 2.50, 2.30; Play Time, J. L. Rotz 2.70, 2.30; Tamarona, R. Ussery 3.10.

9—Livingston, W. Shoemaker 5.80, 3.70, 2.60; Adorette, T. Bove 7.50, 4.30; Mountaineer, W. Boland 4.20.

TOTAL HANDLE—$2,205,992.

ATTENDANCE—22,267.

Columbia St. Cops Pair; West Siders, And Parkside Split

BIG FIVE STANDINGS

Class A	W.	L.	Class B	W.	L.
Columbia St.	3	0	Columbia St.	3	0
West Side	1	1	West Side	2	0
Parkside	1	1	Penn Avenue	0	1
Penn Avenue	0	1	Parkside	0	2
Johnson Hts.	0	2	Johnson Hts	0	2

Columbia Street School teams continued to set the pace in the Big Five Divison of the Elementary School Touch Football League by winning both ends of a twin bill from Johnson Heights yesterday at Stitcher Field.

In Class "A" Columbia Street won by the score of 24-12 while in Class "B" Columbia Street's defending champions extended their two-year winning streak to eight games by downing Johnson Heights, 19-0. Three of the eight wins have been chalked up this season.

In the doubleheader at Parkside, West Side School's "B" team trimmed Parkside, 20-7, after its "A" team had dropped an 18-6 decision to Parkside.

Today four Little Four League teams will swing into action. At Stitcher Field, LaVale will play Centre Street and at Post Field John Humbird will oppose Mount Royal.

Yesterday's results:

CLASS A

At Parkside:

Parkside	0	6	6	6	18
West Side	0	0	6	0	6

Touchdowns: Parkside: Bob Hausman 2 (15 and 40 yard runs); Sam Schwab (30 yard pass from G. Twigg). West Side — K. Muller (20 yard run).

Referee — Ted Bennett.

CLASS B

West Side	0	6	8	6	20
Parkside	7	0	0	0	7

Touchdowns: West Side — Joe Simpson (30 yard pass from Greg Powell); Grey Powell 2 (40 and 35 yard runs). Parkside — Corley (40 yard pass from Cochenour).

Extra point: Parkside — Cochenour (run).

Safety — West Side.

Referee — Joe Lanigan.

CLASS A

At Stitcher Field:

Columbia St.	12	0	6	6	24
Johnson Hts.	0	6	6	0	12

Touchdowns: Columbia Street — Sandy Miller 3 (two 3-yard runs and 28-yard pass interception); Mervin Uhl (3 yard pass from David Deremer). Johnson Heights — Tommy Davis 2 (35 and 38 yard passes from Jim Stafford).

Referee — Paul Light.

CLASS B

Columbia St.	0	12	0	7	19
Johnson Heights	0	0	0	0	0

Touchdowns: Columbia Street—Wayne Judy 2 (15 and 25 yard passes from Bobby Pyle); Pyle (7 yard run).

Extra Point: Columbia Street — Pyle (run).

Referee — Doug Shook.

Pardao To Race In International

LAUREL, Md. (UPI)—Pardao, owned by Mrs. C. Oliver Iselin of Long Island but raced in England, will represent Great Britain in the $125,000 Washington D.C. International at Laurel on Nov. 11.

The 4-year-old colt was the third foreign acceptance for the mile and one-half classic, joining Takamagahara of Japan and Match III from France.

Paradao is trained by Capt. Ceicl Boyd - Rochfort and won the Jockey Club Cup stakes in England.

Allegany JVs Score 3d Win

Beat Keyser, 38-12, Merrill Gets 3 TDs

GAME STATISTICS

Allegany		Keyser
11	First downs rushing	2
1	First downs passing	1
12	Total first downs	3
1	Lost on downs	0
5	Passes tried	2
2	Passes completed	2
0	Passes intercepted by	1
12	Yards on passes	55
0	Punts	2
0	Avg. yards on punts	27
0	Fumbles	1
2	Penalties	0
10	Yards lost penalties	0
328	Yards gained rushing	56
7	Yards lost rushing	36
333	Total net yards gained	75

Scoring in every period, Allegany High School's Jayvees posted their third straight win of the season by downing Keyser High School's junior varsity gridders yesterday at Keyser by the score of 38-12.

The loss was Keyser's third against as many victories.

Rick Merrill accounted for three of the Little Campers' six touchdowns on runs of two, seven and eight yards. Danny Darr tallied on a run from the four, Pete Falco slammed over from the five and Jim Cornelius ran back a blocked kick 45 yards for the final six-pointer. Merrill made one conversion on a plunge and Wiland caught Foley's pass for the other one-pointer.

Rotruck intercepted a pass and galloped 51 yards for Keyser's initial score while a 45-yard pass from Coffman to Smith produced the last Keyser six-pointer.

Remaining games on the Allegany schedule are with Beall, LaSalle and Fort Hill.

Lineups:

Pos.	Allegany (38)	Keyser (12)
LE	Cornelius	Wilson
LT	Frost	Leatherman
LG	Spear	Corder
C	Ort	Leary
RG	Hammersmith	Tasker
RT	Powell	Thomas
RE	Huffman	Bosley
QB	Foley	Vossler
LH	Bruce	Sears
RH	Darr	Rogers
FB	Merrill	Rotruck

Score by periods:

Allegany	13	6	12	7	38
Keyser	0	6	0	6	12

Touchdowns: Allegany — Rick Merrill 3 (2, 7 and 8 yard runs); Danny Darr (4 yard run); Pete Falco (5 yard run); Jim Cornelius (45 runback of blocked kick). Keyser — Rotruck (51 yard run on pass interception); Smith (45 yard pass from Coffman).

Points after touchdowns: Allegany — Merrill (plunge); Wiland (pass from Foley).

Officials — Pingley, Harper and Cross.

John Humbird School Gridders Take Pair

John Humbird School scored a pair of wins over Centre Street in the Little Four Division of the Elementary School Touch Football League Saturday.

In Class "A" John Humbird won by the score of 41-0 and in Class "B" Centre Street was beaten 7-0.

Both John Humbird teams have 2-0 records.

The porcupine's quill is actually a hollow hair, three inches in length or longer.

Customer Free Parking On Coach Lots

SALE! Men's Suits
SOLIDS, BLENDS, WORSTEDS
22.50-29.50-35.00

Reg. 16.50 Corduroy Coats 12.50

SALE! MEN'S TOPCOATS
Solids, Tweeds, Plaids
22.50-26.50-29.50

Reg. 22.50 SPORT COATS 16.50

Reg. 19.50 All Weather COATS 14.95

Reg. 7.95 Flannel SLACKS 5.95

12.50 Insulated RUBBER BOOTS 6.95
Reg. 7.95 Heavy Duck HUNTING PANTS 5.95
Reg. 10.95 Heavy Duck HUNTING COATS 7.95
Heavy Corduroy WORK PANTS 4.95
Men's 7.95 WOOL SHIRTS 5.95
Men's Thermal KNIT UNDERWEAR 1.95

USE YOUR 1st NATIONAL CHARGE HERE

METRO CLOTHES

COR. BALTO. & MECH. PA 2-3022 Free Alterations Free Lay-aways

October Special

Firestone Town & Country Winter Treads

E-Z Terms

APPLIED ON SOUND TIRE BODIES OR ON YOUR OWN TIRES

$11.95* Size 670x15 or 750x14

*WITH CAPPABLE TRADE

• ALL SIZES • ALL TYPES • LOW PRICED

LOW PRICES ON WHEELS!

Our Winter Treads, identified by Medallion and shop mark, are GUARANTEED

1. Against defects in workmanship and materials during life of tread.
2. Against normal road hazards (except repairable punctures) encountered in everyday passenger car use for 12 months.

Repairs made without charge, replacements prorated on tread wear and based on list prices current at time of adjustment.

Buy On E-Z Credit

DEZEN'S Firestone STORES

183 Baltimore St. Cumberland, Md. Phone PA 2-6464
8 West Main St. Frostburg, Md. Phone OV 9-8366
124-126 Main St. Keyser, W. Va. Phone SU 4-0721

Discount Prices On Entire Stock of HUNTING SUPPLIES

JOE The Motorists' Friend, Inc.

173 Baltimore Street and LaVale Plaza Shopping Center

CUMBERLAND New CAR DEALERS Association

USED CAR VALUES

Looking for a really GOOD used car? Then look first to your new car dealer for outstanding used car values. Every day you will find models, styles, and prices to suit your needs, taste and budget . . . all with the backing and integrity that are yours when dealing with members of the Cumberland New Car Dealer's Association!

POTOMAC MOTORS

1958 CHEVROLET 4-DR. BEL AIR

Here is a beautiful 2-tone car of turquoise and white finish that shows the excellent care it has received. The interior is also a 2-tone of turquoise and black vinyl and nylon upholstery. This is a V/8 with automatic transmission and is in A-1 condition as we have checked it through the garage and know it will be trouble free. Other equipment includes radio, power brakes, heater, defrosters, signal light, outside mirrors, white sidewall tires, undercoating, plus the small accessories. Here is a car that will be trouble free, plus a car you will be proud of at a low figure everyone can afford and our special price is only. . .

$1095

. . . and this car carries a 1 year G&W warranty.

63 A. Romeo spts. car	$2795
62 Ply. Fury 4-D	$2695
61 Merc 2-D Metor	$1695
51 Alfa Romeo	$1995
61 Valiant Wgn.	$1795
61 Buick "Special" SS	$1895
60 Dodge 2-D H.T.	$1595
60 Valiant 4-D SS Blk	$1295
60 Ford 4-D. F'lane	$1495
60 Falcon 2-D SS	$1295
60 Valiant 4-D Green	$1395

Texas Longhorns Nudge Alabama From No.1 In AP Football Poll

Beall Eyes First Place, To Play At Bruce Today

Needs Win Or Tie To Reach Top; Aggies Visit Mt. Savage

Beall and Bruce, the oldest rivals in the W.M.I. Soccer League, are slated to tangle today at 4 p. m., in an important game at Westernport as the first half of the season draws to a close.

Coach "Ebbie" Finzel's Mountaineers occupy the runner-up spot at the present time with a 2-0-1 record and five points. The Mountain City eleven can take over the league leadership by scoring a victory and can deadlock Valley High School for first place by battling the Bulldogs to a tie. Valley is setting the pace with two wins, two ties and six poins. Bruce is deadlocked with Flintstone for third place at 1-2-0.

Bob Kirk and Clifton Van Roby will officiate in today's game.

In the second game on tap for today, the Flintstone Aggies will play the Indians at Mt. Savage. Mt. Savage is winless to date with two losses and a 2-2 tie with Valley.

John Fatkin and Bob Nelson will handle this game.

Today's games are the last until Tuesday, October 23 when the second half of the season gets under way.

Charlotte Hall's Injured Gridder Is Satisfactory

UPPER MARLBORO, Md. (AP) — Vaughn Forrest, 16-year-old high school student who was injured in a football game Saturday, was reported in satisfactory condition in Prince Georges General Hospital Monday.

Forrest was hurt in the opening kickoff of a game between Charlotte Hall Military Academy and Lackey High School at Indian Head. He underwent surgery for repair of his right kidney.

It had been feared at first that the kidney might have to be removed. A hospital spokesman said Monday, however, that repair surgery had been performed and that the Baltimore youth was in satisfactory condition.

Forrest, an alternating quarterback on the Charlotte Hall team, was hit by either a knee or a foot as he threw a block, his coach said. The school is at Charlotte Hall, St. Marys County.

Lackey won the game 7-6.

Area Grid Scoring

	td	pat	T
C. Bradfield, Keyser	11	6	72
S. Graham, Romney	9	1	55
C. Smith, Fort Hill	8	0	48
J. Flanagan, Mount'neer	7	4	46
D. Curtis, Mount'neer	6	4	40
Jon Thayer, Southern	5	9	39
R. Robinson, Fort Hill	6	0	36
R. Spriggs, Beall	6	0	36
W. Harper, Beall	5	2	32
L. Ketterman, Petersb'g	4	6	30
R. Williams, Cir'ville	4	4	28
J. Brady, Beall	4	1	25
S. DiBacco, Mount'neer	4	0	24
J. Williams, Fort Hill	4	0	24
R. Teets, Circleville	4	0	24
T. McElfish, LaSalle	3	5	23
P. Wilson, Fort Hill	0	23	23

Maglie, York, Okrie Fired By Red Sox

BOSTON (UPI) —Newly appointed Boston Red Sox manager Johnny Pesky Monday announced the firing of three of the four coaches who served the club under manager Mike Higgins.

Pesky announced that only third base coach Billy Herman would be retained for the 1963 season and said that pitching coach Sal Maglie, first base coach Rudy York and coach Len Okrie all would be replaced for next season.

The snapping turtle can feed only under water and unlike most other turtles, cannot draw its head or tail into its shell.

Northwestern And Wisconsin Crash Top Ten

Penn State, Purdue Ousted; LSU Moves Into Fourth Place

By JOHN CHANDLER
Associated Press Sports Writer

The Texas Longhorns nudged Alabama's Crimson Tide out of the No. 1 spot in The Associated Press' weekly poll of college football teams Tuesday. Texas became the third team to hold a shaky lead in the weekly ratings. Alabama had replaced Ohio State the week before.

Coach Darrell Royal's Longhorns, second in last week's poll, won its fourth straight game Saturday by edging Oklahoma 9-6, while Alabama also won its fourth in a row. Alabama had its troubles before downing Houston, 14-3. A week before, Mississippi had crushed Houston 40-7.

Texas Leads 458-437

Texas, although receiving only 21 first place ballots to 24 for Alabama, moved into the top spot on the basis of heavier supiort in the second, third and fourth place balloting. The special panel of sports writers and broadcasters gave Texas 458 points, to 437 for Alabama, the defending national champions.

Two teams dropped clear out of the top ten—Penn State and Purdue. Penn State, No. 3 last week, was beaten by Army, 9-6, while little Miami of Ohio humbled Purdue 10-7. Purdue was No. 9 a week ago.

Northwestern and Wisconsin crashed into the ratings, taking over the No. 8 and No. 10 spots, respectively. Wisconsin defeated Notre Dame 17-8, while Northwestern rolled over Minnesota 34-22.

Southern California, idle Saturday, advanced from fourth to third place, while Louisiana State hopped from sixth to fourth after beating Miami of Florida 17-3.

Buckeyes Are Sixth

Mississippi, which also had the week off, held on to fifth place. Ohio State, knocked from first place to tenth in last week's poll after being upset 9-7 by UCLA, came back to pulverize Illinois 51-15. The Buckeyes advanced to sixth spot.

Arkansas remained unbeaten after grabbing a high scoring decision over Baylor, 28-21, and moved up from eighth to seventh place. Washington, No. 7 a week ago, had a close call, beating Oregon State 14-13. The Huskies went from seventh place to the No. 9 spot.

The top ten, based on a 10-9-8-7-6-5-4-3-2-1 point system with first place votes in parentheses:

1.	Texas (21)	4	0	0 458
2.	Alabama (24)	4	0	0 437
3.	Southern California	3	0	0 302
4.	Louisiana State	3	0	1 273
5.	Mississippi	3	0	0 256
6.	Ohio State (2)	2	1	0 218
7.	Arkansas (1)	4	0	0 196
8.	Northwestern (3)	3	0	0 165
9.	Washington	3	0	1 143
10.	Wisconsin	3	0	0 128

Others receiving votes: Georgia Tech, Michigan State, UCLA (1), Penn State, Missouri, Oregon, West Virginia, Maryland, Duke, Army, Auburn, Nebraska, Miami (Ohio), Kansas.

Army Grabs Lead In Lambert Poll

NEW YORK (UPI) —Army, an upset winner over Penn State last Saturday, Tuesday replaced the Nittany Lions in the voting for the Lambert Trophy, emblematic of eastern major college football supremacy.

The Cadets received six of the eight ballots cast by sportswriters, coaches and sportscasters. Penn State drew the other two first-place votes to wind up second in the voting.

Rounding out the top 10 in order were Holy Cross, Syracuse, Pittsburgh, Dartmouth, Navy, Princeton, Boston College and Villanova.

Grass Is Mowed For Series Final

SAN FRANCISCO (AP) — Immediately after Monday's sixth game of the World Series, groundskeeper Matty Schwabb began mowing the soggy and overgrown outfield grass.

Matty faced a long task, for he had to trudge behind the mower. The machine normally used—with its comfortable seat — was too hea.. (700 pounds) to be use on a field soaked by three days of rain.

Two assistants were tramping behind Matty—with hand-operated grass picker-uppers.

Because of its poorly developed nervous system, a fish probably experiences discomfort rather than actual pain when hooked.

AT THE RACE TRACKS

Garden State Entries

FIRST POST 1:30 EDT)

FIRST—$3,500, cl., 3y., 6 f.

Dr. Niehans	117	Scoresville	119
Real Hickory	119	xBlack Carrie	109
Lida Rose	112	xRoyal Boy	112
Lucky Score	117	xxLady D'phn	105
Suit Me Fine	114	Lebarduc	115
Captial Limited	115	Jet Roger	117

SECOND—$3,000, cl., 4y. & up, 6 f.

Beebrook	113	Profit Or Loss	115
Motivation	113	xFirm Suit	110
Clever Man	113	a-T'd And Pv'n	113
a-Crossruff	113	Corny Gossip	113
Royal Way	115		

a-Harris & Bensinger entry.

THIRD—$4,000, cl., 2y., 6 f.

Speak Well	112	Casa Cutie	114
Quick Dare	114	Jodi Ann	118
Piculet	112	Sally Straw	117
Time To Laugh	112	xVapor Swirl	116
Tim's Lady	118	xSharp Effort	109
Miss Chan	112		

FOURTH—$3,500, cl., 3 & 4y., 6 f.

Phara's Flash	113	xxFait Ac'mpli	104
Noble Blond	109	Autumn Air	111
Flamboo	109	Space Maid	111
Party Pink	109		

FIFTH—$4,000, al., 2y., 6 f.

xxCpt'n's Cross	107	b-In The Pc'kt	112
a-Advanced Star	112	Dean Carl	122
Landisville	114	a-Delta Judge	122
Aim N Fire	112	Communique	114
b-Viola's Pal	112		

a-Rice entry.
b-Jer1Rich Stable-Bensinger entry.

SIXTH—$5,000, al., 3y. & up, 6 f.

Mr. Thor	114	a-Ch'fs Of C'fs	119
a-Proud Fox	109	Pistol W.	119
Erudite 2nd	114	St. Tropez	122
xRacing Clouds	117		

a-Rice entry.

SEVENTH—$4,500, al., 3y. & up, 6 f.

La Verde	113	xRhythmic D'm	107
Crs'wd Dottie	119	Errard Miss	110
Mango News	113	xxArctic Qu'en	106
Mary Colletta	119		

EIGHTH—$3,500, cl., 4y. & up, 1 1/16m.

Inquisition	113	Citizen Kane	113
Rockhewn	113	Salamander	113
xTumble's Best	108	Model Deb	110
Jersey Nrs'man	113	Foxy Fellow	113

x-5; xx-7 lbs AAC.

Charles Town Entries

FIRST POST 130 PED

FIRST—$1,100, cl, 3-yr up, 6f

Snommis	115	V'li'nt N'ti'n	115
xPerfect Match	110	Dennys Girl	112
xSp'edy Answer	112	Fri'ndly J'st'r	120
xSteel Sash	109	Top Treat	112
xMaureen F.	107	xIn the Well	110
Hawk Man	115	Dexalert	115
Mad Joy	117	Playful Nurse	117

SECOND—$1,000, cl, 3-yr up, ab 4½f

Clear Case II.	117	Mr. Petrose	120
Miss Siclesue	117	Silver Dude	114
Happy Hero	120	Step Softly	114
Well enough	120	Sob Sister	114
Hordadef	117	xBound Baby	109
xMiss At Ten	104	xDr. S'm McL.	115
Lynns Birthday	114	Whose Strong	114

THIRD—$1,400, cl, 2-yr, mal, ab 4½f

Sea Vixen	115	Drive Sloyly	115
Ramar	118	War Burs	118
xLast Fuss	110	xKardel	110
Unsinkable Ace	118	Mi's F'itz W'el	115
Chief of Maint	118	Abadun	118
xTurnamite	110	Social Snob	115
Perfect Mate	115	Larry Gal	115

FOURTH—$1,100, cl, 3-yr up, 6½f

Tryancatchme	117	Circu'fer'nce	117
xLittle Beast	112	Star Bracelet	117
Kilmarnock II.	120	Her Way	112
Whirling Nurse	111	Admiralship	117
Desborough	114	So Shy	114
Veralan	111	Sig'p're Sl'g	120
Roz Veloz	114	Newbold	120

FIFTH—$1,200, cl, 3-yr up, 6f

My Rosary	117	Aonther Char	117
Jessglad	111	Adoll	117
Theresher	117	Bro. Knave	114
Adm. Clay	117	Fighting Al	120
Tight Credit	117	Blast	114
Some Tan	117	xEdna G.	112
Miss Houston	117	Mr W R.	114

SIXTH—$1,400, cl, 3-yr up, ab 4½f

xSe'inole Qu'en	112	Hill Girt	114
Pete's Pet	114	Cirencester	120
Rhythm Step	118	Petkens	114
Scottsville Rd.	120	Virginia Pic	109
Our Ship	114	Easter Crystal	117
a-Schla'fe'sie	114	a-Spartan Dip	114

a-Lotsa-Luck Ranch-D'Lppolito entry

SEVENTH—$1,800, al, 3-yr, ab 4½f

Strong Vencent	120	Last Reprise	111
Lorgnette	109	Saralee Wolf	117
Tetrajet	114	a-Moxpom	120
Top Braid	111	xL'yb'g L'yb'g	112
Gallant Miss	107	xa-Cenacle L'y	109

a-Strother-Arthur entry

EIGHTH—$1,200, cl, 3-yr up, 1 1/16m

Osophar	120	Regal enith	114
New Pand	114	Miss Charlie	117
More Music	114	Windace	120
Lively Hour	120	xD'ble D'e Y'u	106
Red Trouble	117	Loves Crown	113
War-Roundy	114	True Picture	117
Herondas	120	Major Watson	117

NINTH—$1,300, cl, 3-yr up, 1 1/16m

xChyme	115	Mighty Tom	117
Boysenberry	113	Route tSep	111
xSarah Ellen	109	xStay Out	112
Devil's Prince	113	Orestes Lass	114
xFight Talk	115		

x-5 lbs. aac.

Belmont Park Entries

FIRST POST 130 PED

FIRST—$3,500, cl, 2-yr, mal, 7f

Sea Tracing	117	Merrickle Gal	119
xVickie Dear	114	Fair Octave	119
Donna D. F.	119	Balcross	119
a-Mi's Arl'ne K	119	xEagles Wings	110
Renet	115	Apple eBa	115
b-Co'e Qu'enie	115	Filatonga	117
xxJoanne Joyce	108	Poor Loser	119
a-Wary Lass	119	xRo'an Mir'cle	114
b-Fl'be'u Ro'ge	115	Roman Piper	115
Vast Scope	119	Zeesa Carol	119

a-B. C. Brittingham- R. Cyalton entry
b-S. Rich-D. R. Tortoso entry

SECOND—$3,500, cl, 3-yr up, 6f

Le've Cancelled	115	B'd L'cky B'ny	112
Ol Son	115	xGl'n'od Road	116
Rastus Brown	115	Melobob	115
Social E'gin'er	115	Don Lucho	118
xFort C.	116	Mr. Bicarb	115
Tallesin	115	Graphic Aid	116
xOri'nt Expre's	110	Eon 2nd	115
Nil's Son	115	Pinxit	115

THIRD—$3,700, cl, 2-yr, 1m

Albek's Fate	115	Pinadru	117
Tyranny	113	Pensacola	110
Washakie	115	Greek Hill	113
xxProgress	112	xJ'cks Wiz'rd	112
Sun Rhythm	111	xxAdm. Lucky	108
Shortco	115	Dr. Rooney	115
Bee Admiral	111	xGhanian	112
Grey Primer	113	He's a Pet	115
Happy Punny	117	No Problem	112
Bill Keenan	115	Quick Trick	115

FOURTH—$4,000, mal, 2-yr, 7f

a-Hilly	119	b-Godessa	119
Over Yonder	119	xxc-Su'er S'r'e	112
P'rd'na N'vi'sta	119	Best Course	119
Marcia	119	b-Mifolie	119
Sun Suit	119	Traffic Te'po	119
Trade Stars	119	d-Angel Fish	119
Scribble	119	xxc-F'ir Ar'w	112
Zeesa Adelle	119	a-Glory Hill	119
xBrandy Sauce	114	d-Gold Letter	119

a-El Peco Ranch entry
b-Mrs. J. M. Olin-G. A. Garrett entry
c-Darby Dan Farm entry
d-C. V. Whitney entry

FIFTH—$25,000 added, Grand Na'tl St'pl'ch'se han. 4-yr up, 3¼m

Hustle	139	Barn'bys Bluff	153
Chambourg	143	a-Beckys Ship	142
a-Palladio	141	Kampina	148
Com'utering	159	Esteco 2nd	139
P'ket R'ket	132		

a-J. H. McKnight-Mrs. G. Tener entry

SIXTH—$6.00, al, 3-yr up, 6f

xxHi'hl'nd L'sie	110	xxBrume	110
High Po'er'd	117	Surfer	117
Gus Terry	119	Mr. Flies	117
Solstice	117	S'et Willi'm	119
Game	117		

SEVENTH—$7,500, al, 3-yr up, 1¾m (turf)

Snowcrest	104	b-Jay Dee	107
Rimbaud	112	Berny Z.	107
xNewbus	107	a-Tr'v'l Li'ht	112
xa-Uniprix	102	B'r'esville Mi's	109
b-Atom Bloud	107		

a-Mrs. J. R. H. Thourton-T. B. Martin entry
b-Lazy F. Ranch-J. M. Schiff entry

EIGHTH—$6,000, al, 3-yr up, 1 1/16m

xHew	107	xxBilleau	107
N'shu's Pride	110	Bemuse	110
Possessed	117	Strike Oil	110
Sleepless	114	Wagonette	110

NINTH—$4,500, cl, 3-yr up, 1¼m

Gra'd Quiv'r	111	Senrace S.	115
B'st'n Te'p'rty	115	Bandmaster	120
xBuenos Dias	104	T'hiti'n Li'ht	115
Sun Energy	122	Abernathy	111

z-3; x-5; xx-7; xxx-10 lbs. aac.

Yesterday's Scratches

By The Associated Press

BELMONT PARK

1—Silduka, Duo-Dere, Maricopa, Bumper To Bumper, Yussem, Steve C., Wild Cargo. 2—Mary V. S., Midnight Flower, Stan's Song. 4—Dnnis Isle. 5—Cool Prince. 6—Amy's Boy, Brave Wine. 9—County Seat.

CHARLES TOWN

1—Bonnie Colony, Tug Ahoy, Dexalert. 2—Freddie, Maureen F., Ricodel, Bueno. 3—Bib Bonanza, Mr. Gaybrook, Rae's Flicka, Ramar. 4—Mountain View, Betty Garvey, Isle Of Hope, Lady Nachtan. 5—Have Nice Luck, Gramoud, Medallion, High Promise. 6—Admiral Clay, Thythm Step, Colonel Winn, Visu, Native Music. 7—Catcount. 8—Kings Cruise, Hills King, Peach Pie, Mr. Billy Page, Personal Regards, Stars Last. 9—Gilgray, Fantasy Flyer, Gwen M. V., Shouldahadit.

Race Track Fire Damage $625,000

BATAVIA, N.Y. (UPI) —Damage reached $625,000 Monday in the first fire in 22 years of harness racing at Batavia Downs. Flames Sunday left a stablehand and 25 horses dead and two horses seriously burned.

Today's Selections

By The Associated Press

CHARLES TOWN

1—Perfect Match, Steel Sash, Mad Joy
2—Lynn's Birthday, Mister Petrose, Happy Hero
3—Last Fuss, War Burs, Perfect Mate
4—Roz Veloz, Star Bracelet, Kilmarnock II
5—My Rosary, Miss Houston, Some Tan
6—Scottsvalle Rd., Rhythm Step, Cirencester
7—Ladybug Ladybug, Gallant Miss, Lorgnette
8—Herondas, More Music, Lively Hour
9—Stay Out, Chyme, Sarah Ellen

BEST BET—Ladybug Ladybug

BELMONT PARK

1—Miss Ariene K., Vickie Dear, Flambeau Rouge
2—Glenwood Road, Fort C., Melobob
3—Progress, Pinadru, Happy Punny
4—Godessa, Trade Stars, Marica
5—Commutering, Barnabys Bluff, Kampina
6—Surfer, Mr. Flies, Sweet William
7—Barnesville Miss, Newbus, Berny Z.
8—Hew, Possessed, Billeau
9—Tahitian Light, Grand Quivera, Sun Energy

BEST BET—Surfer

GARDEN STATE PARK

1—Scoresville, Dr. Niehans, Real Hickory
2—Beebrook, Profit Or Loss, Crossruff
3—Sally Straw, Vapor Swirl, Tim's Lady
4—Autumn Air, Fait Accompli, Space Maid
5—Delta Judge, Dean Carl, In The Pocket
6—Chief Of Chiefs, St. Tropez, Racing Clouds
7—Mary Colletta, Errard Miss, Cresswood Dottie
8—Rockhewn, Inquisition, Citizen Kane

BEST BET—Delta Judge

Yesterday's Results

CHARLES TOWN

1—Favor Me-Me, D. Teague 4.80, 3.40, 2.60; Highmuse, C. McKee 3, 2.60; Guarded Secret, G. Parker 4.80.

2—Diatomic, C. Gambardella 15.60, 4.80, 2.80; Barnegat, J. Davidson 2.80, 2.40; Twin Beau, J. French 2.60.

DAILY DOUBLE — Fair Me-Me (10) and Diatomic (3) paid $63.

3—Short Shooter, W. Downs 9, 5, 3.40; c-King Speed, V. Espinosa 6.60, 3.60; El Diavolo, J. Davidson 3.40.

c-Torreyson-Berkstresser entry.

4—Orilina, A. Vasil 17.20, 7.20, 5; Nomagic, L. Reynolds 3.80, 3; Moon Hunt, R. E. Corle 8.40.

5—Hasty Zayin, S. Small 34, 9.80, 5.20; Gibson Jo, L. Reynolds 3.40, 3; Hot Spot, V. Espinosa 5.80.

6—Little Janet, F. Kratz 9, 5, 3.40; Penshoe, N. Shuk 8.20, 5.40; Codorus, C. McKee 3.20.

7—East Lawn, L. Reynolds 7.40, 4.20, 2.80; Belfry At Douvai, M. Espinosa 10.20, 4.60; High Sod, J. Kirk 7.

8—Chalvedele, N. Shuk 5.60, 3.20, 3.20; Top Down, C. Smith 5.40, 3.60; Kiperic, W. Sollars 9.60.

9—Raccoon, C. McKee 11.60, 4.80, 4; Ensign Chip, H. Uyeyama 9.20, 7.40; Royal Holiday, E. J. Decker 3.40.

TOTAL HANDLE—$212,527.
ATTENDANCE—3,487.

BELMONT PARK

1—Summer Melody, S. Mellon 21.60, 9.90, 7.20; Midacate, J. L. Rotz 8.70, 5.90; The Sigger, W. Boland 4.60.

2—Singing River, J. L. Rotz 19.80, 8.80, 5; Sugar And Cream, J. Sellers 9.10, 5.20; Samantha, T. Bove 3.20.

DAILY DOUBLE — Summer Melody (6) and Singing River (7) paid $207.20.

3—c-Black Challenger, T. Burns 12.90, 7.30, 3.20; Wiz Diz, J. Murphy 5.50, 3; a-Scarteen, J. Mahoney 2.30.

a-Happy Hill Farm & Dudley entry.
c-McKoy & Palmer-Chebaco Farm entry.

4—Happy Nasrullah, R. Ussery 8.10, 4, 2.90; Face East, J. L. Rotz 3.40, 2.30; Jess, W. Shoemaker 2.60.

5—Tropical Breeze, L. Cruz 11, 5.30, 2.70; a-Hot Dust, T. Bove 4.20, 2.60; Rocky Link, J. Rotz 2.30.

a-Giordano-Double O Stable entry.

6—Grand Stand, R. Ussery 8.40, 5.10, 3.30; The Gent, W. Boland 8.20, 5.60; dh-Much Motion, M. Ycaza 5.40; dh-f-Oppo, J. Leonard 4.60.

f-field.
dh-deadheat for third.

7—Wise Flushing, J. Sellers 9.30, 4.20, 2.80; Morry E., W. Shoemaker 3.10, 2.30; Guadalcanal, H. Gustines 2.40.

8—Loyal Lady 2nd, B. Baeza 4.60, 2.50, 2.30; Play Time, J. L. Rotz 2.70, 2.30; Tamarona, R. Ussery 3.10.

9—Livingston, W. Shoemaker 5.80, 3.70, 2.60; Adorette, T. Bove 7.50, 4.30; Mountaineer, W. Boland 4.20.

TOTAL HANDLE—$2,205,992.
ATTENDANCE—22,267.

Columbia St. Cops Pair; West Siders, And Parkside Split

BIG FIVE STANDINGS

Class A	W.	L.	Class B	W.	L.
Columbia St.	3	0	Columbia St.	3	0
West Side	1	1	West Side	2	0
Parkside	1	1	Penn Avenue	0	1
Penn Avenue	0	1	Parkside	0	2
Johnson Hts.	0	2	Johnson Hts	0	2

Columbia Street School teams continued to set the pace in the Big Five Divison of the Elementary School Touch Football League by winning both ends of a twin bill from Johnson Heights yesterday at Stitcher Field.

In Class "A" Columbia Street won by the score of 24-12 while in Class "B" Columbia Street's defending champions extended their two-year winning streak to eight games by downing Johnson Heights, 19-0. Three of the eight wins have been chalked up this season.

In the doubleheader at Parkside, West Side School's "B" team trimmed Parkside, 20-7, after its "A" team had dropped an 18-6 decision to Parkside.

Today four Little Four League teams will swing into action. At Stitcher Field, LaVale will play Centre Street and at Post Field John Humbird will oppose Mount Royal.

Yesterday's results:

CLASS A

At Parkside:

Parkside	0	6	6	6	—18
West Side	0	0	6	0	—6

Touchdowns: Parkside: Bob Hausman 2 (15 and 40 yard runs); Sam Schwab (30 yard pass from G. Twigg). West Side — K. Muller (20 yard run).
Referee — Ted Bennett.

CLASS B

West Side	0	6	8	6	—20
Parkside	7	0	0	0	— 7

Touchdowns: West Side — Joe Simpson (30 yard pass from Greg Powell); Grey Powell 2 (40 and 35 yard runs). Parkside — Corley (40 yard pass from Cochenour).
Extra point: Parkside — Cochenour (run).
Safety — West Side.
Referee — Joe Lanigan.

CLASS A

At Stitcher Field:

Columbia St.	12	0	6	6	—24
Johnson Hts.	0	6	6	0	—12

Touchdowns: Columbia Street — Sandy Miller 3 (two 3-yard runs and 28-yard pass interception); Mervin Uhl (3 yard pass from David Deremer). Johnson Heights — Tommy Davis 2 (35 and 38 yard passes from Jim Stafford).
Referee — Paul Light.

CLASS B

Columbia St.	0	12	0	7	—19
Johnson Heights	0	0	0	0	— 0

Touchdowns: Columbia Street—Wayne Judy 2 (15 and 25 yard passes from Bobby Pyle); Pyle (7 yard run).
Extra Point: Columbia Street — Pyle (run).
Referee — Doug Shook.

Pardao To Race In International

LAUREL, Md. (UPI)—Pardao, owned by Mrs. C. Oliver Iselin of Long Island but raced in England, will represent Great Britain in the $125,000 Washington D.C. International at Laurel on Nov. 11.

The 4-year-old colt was the third foreign acceptance for the mile and one-half classic, joining Takamagahara of Japan and Match III from France.

Paradao is trained by Capt. Ceicl Boyd - Rochfort and won the Jockey Club Cup stakes in England.

Allegany JVs Score 3d Win

Beat Keyser, 38-12, Merrill Gets 3 TDs

GAME STATISTICS

Allegany		Keyser
11	First downs rushing	2
1	First downs passing	1
12	Total first downs	3
1	Lost on downs	0
5	Passes tried	2
2	Passes completed	2
0	Passes intercepted by	1
12	Yards on passes	55
0	Punts	2
0	Avg. yards on punts	27
0	Fumbles	1
2	Penalties	0
10	Yards lost penalties	0
328	Yards gained rushing	56
7	Yards lost rushing	36
333	Total net yards gained	75

Scoring in every period, Allegany High School's Jayvees posted their third straight win of the season by downing Keyser High School's junior varsity gridders yesterday at Keyser by the score of 38-12.

The loss was Keyser's third against as many victories.

Rick Merrill accounted for three of the Little Campers' six touchdowns on runs of two, seven and eight yards. Danny Darr tallied on a run from the four, Pete Falco slammed over from the five and Jim Cornelius ran back a blocked kick 45 yards for the final six-pointer. Merrill made one conversion on a plunge and Wiland caught Foley's pass for the other one-pointer.

Rotruck intercepted a pass and galloped 51 yards for Keyser's initial score while a 45-yard pass from Coffman to Smith produced the last Keyser six-pointer.

Remaining games on the Allegany schedule are with Beall, LaSalle and Fort Hill.

Lineups:

Pos.	Allegany (38)	Keyser (12)
LE	Cornelius	Wilson
LT	Frost	Leatherman
LG	Spear	Corder
C	Ort	Leary
RG	Hammersmith	Tasker
RT	Powell	Thomas
RE	Huffman	Bosley
QB	Foley	Vossler
LH	Bruce	Sears
RH	Darr	Rogers
FB	Merrill	Rotruck

Score by periods:

Allegany	13	6	12	7	—38
Keyser	0	6	0	6	—12

Touchdowns: Allegany — Rick Merrill 3 (2, 7 and 8 yard runs); Danny Darr (4 yard run); Pete Falco (5 yard run); Jim Cornelius (45 runback of blocked kick). Keyser — Rotruck (51 yard run on pass interception); Smith (45 yard pass from Coffman).
Points after touchdowns: Allegany — Merrill (plunge); Wiland (pass from Foley).
Officials — Pingley, Harper and Cross.

John Humbird School Gridders Take Pair

John Humbird School scored a pair of wins over Centre Street in the Little Four Division of the Elementary School Touch Football League Saturday.

In Class "A" John Humbird won by the score of 41-0 and in Class "B" Centre Street was beaten 7-0.

Both John Humbird teams have 2-0 records.

The porcupine's quill is actually a hollow hair, three inches in length or longer.

Customer Free Parking On Coach Lots

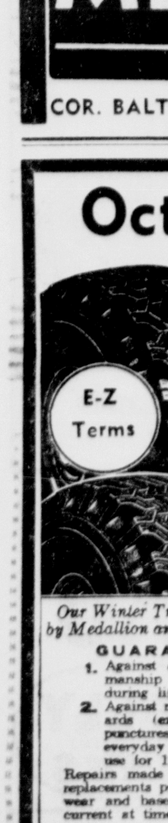

SALE! Men's Suits
SOLIDS, BLENDS, WORSTEDS
22.50-29.50-35.00

Reg. 16.50 Corduroy Coats 12.50

SALE! MEN'S TOPCOATS
Solids, Tweeds, Plaids
22.50-26.50-29.50

Reg. 22.50 SPORT COATS 16.50

Reg. 19.50 All Weather COATS 14.95

Reg. 7.95 Flannel SLACKS 5.95

12.50 Insulated RUBBER BOOTS 6.95
Reg. 7.95 Heavy Duck HUNTING PANTS 5.95
Reg. 10.95 Heavy Duck HUNTING COATS 7.95
Heavy Corduroy WORK PANTS 4.95
Men's 7.95 WOOL SHIRTS 5.95
Men's Thermal KNIT UNDERWEAR 1.95

USE YOUR 1st NATIONAL CHARGE HERE

METRO CLOTHES

COR. BALTO. & MECH. PA 2-3022 Free Alterations Free Lay-aways

CUMBERLAND New CAR DEALERS Association

USED CAR VALUES

Looking for a really GOOD used car? Then look first to your new car dealer for outstanding used car values. Every day you will find models, styles, and prices to suit your needs, taste and budget . . . all with the backing and integrity that are yours when dealing with members of the Cumberland New Car Dealer's Association!

Buy a Better Used Car at Thompson Buick

One Year Guarantee

'61 LeSabre ... $2895
Cordovan & white with matching fawn interior. Power steering, Power brakes, E-Z-I glass, Radio and heater, Automatic transmission.

'60 BUICK ... $2395
LeSabre 2-dr. Sport Coupe hardtop. White lucite finish. Power steering & brakes, E-Z-I glass, radio, etc. Clean!

'60 METROPOLITAN $895
Convertible. A wonderful sporty little car for real ease of driving and economy. A low price for a '60 model car.

'59 Ford Wagon $1395
Automatic transmission, power steering.

'58 Chev. ... $1195
Bel-Air 4-dr. hardtop, AT, power steering.

'58 Mercury ... $795
Monterey 4-dr. sedan, AT, very clean.

'56 Ford ... $ 695
2-dr. with SS or 4-dr. sdn. with AT.

'55 Buick ... $ 295
Century model.

'46 JEEP ... $495
Good condition with cab. 4 wheel drive, heater. A hunter's delight.

Thompson Buick
429 N. Mechanic St.
Lot: PA 2-1424

ANNOUNCING FALL

SPECIALS

1958 DODGE V8 Hard Top Coupe
Automatic Transmission, Radio, Heater & Power Steering. ... 995

1958 MERCURY Monterey Hard Top
Mercomatic Transmission, Radio, Heater, Red & White. ... 875

1957 CADILLAC Convertible Coupe
Fully Equipped, Pink with Black Top. A real beauty. ... 1645

1957 FORD 4 Door Fairlane '500'
V8, P. Steering, Auto. Transmission, Blue & White ... 895

1957 DESOTO 4 door Sedan
Radio, Heater, Auto. Trans Power Steering, 2 tone blue ... 695

1956 CADILLAC Coupe DeVille
Fully Equipped and Air Cream with White Top ... 1095

1956 FORD V8 Hard Top Coupe
Fordomatic, Radio & Heater. Two Tone Blue & White. ... 595

1955 BUICK Century Hard Top
4 door, Power Steering, Radio & Heater, Two Tone Green. ... 495

1949 FORD ½-Ton Pickup
6 Cylinder, Good Body and Tires. ... 250

Spoerls'
PONTIAC — CADILLAC
"The House That Service Built"
845 N. Mechanic St.

New York Stock Quotations

NEW YORK (UPI) — Stock prices:

(in hnds)	Sales	High	Low	Close	Chng
—A A—					
ACF Industries	16	65⅝	65¼	65¼	
Admiral Corp	5	12⅛	12	12	— ⅛
Air Products	20	60½	59¾	60½	+ ¼
Air Reduction	29	51	50⅛	51	+ ⅜
Alco Products	4	17⅞	17⅝	17⅞	+ ¼
Allegheny Corp	93	8⅞	8⅜	8⅝	+ ⅛
Allegheny Ludl	8	29	28⅛	29	+ ⅞
Allegheny Pow	43	45⅞	44⅜	45⅛	+ ¼
Allied Chemical	69	38¼	38	38¼	+ ⅜
Allied Mills	1	39⅜	39⅜	39⅜	+ ¼
Allied Stores	4	50¼	49½	50¼	+ ⅝
Allis Chalmesr	57	13⅝	13½	13⅝	
Alpha Portland	20	15⅝	15½	15⅝	+ ⅛
Aluminium Ltd	95	20⅛	19⅞	20⅛	+ ⅜
Aluminum Co	30	53½	53	53¼	— ¼
Amerada Petrol	66	109½	106⅞	109½	+ 1½
Am Agr & Ch	25	24¼	24	24⅛	
American Airl	23	16⅝	16½	16⅝	
Amer Br Shoe	1	47⅛	47⅛	47⅛	+ ⅛
Amer Broad-Pa	10	29⅞	29⅜	29⅜	— ⅛
American Can	49	43⅜	42¾	43⅛	+ ¼
Amer Cyanamid	57	41⅜	41¼	41⅜	+ ¼
Amer Electric	17	65	64¼	65⅝	+ ⅜
Amer & For P	18	8½	8⅜	8⅜	— ⅛
Amer Home Pr	77	50¼	49¼	49¾	
Am Mach Fdy	153	20	19¼	20	+ ⅜
Am Metal Climax	30	27⅝	27⅜	27½	— ⅛
American Motrs	111	16⅝	16½	16¾	
Amer Nat Gas	37	37⅜	35¾	37¾	+ 1¾
American Smelt	19	53	52¾	53	
Amer Standard	23	12⅞	12¾	12¾	
American Sugar	3	38¾	38½	38½	
American T&T	147	108½	107	108⅛	+ ¾
American Tobac	152	28¾	27½	27½	— ⅞
American Vis	29	51¼	50¾	51⅛	+ ⅜
American Zinc	4	11⅞	11⅞	11⅞	
Ampex	115	15⅞	15⅜	15⅞	+ ½
Amsted	4	27⅛	27	27⅛	+ ⅛
Anaconda Co	33	36⅞	36¼	36½	— ⅛
Anchor Hock	13	27½	27¼	27¼	— ⅛
Ariz Pub Svc	26	29	28⅝	28⅞	— ⅛
Armco Steel	18	44	43½	43¾	— ⅛
Armour Co	29	35¾	34¾	35½	+ ⅞
Armstrong Cork	35	56	55¾	56	
Ashland Oil	11	24¼	24⅛	24¼	
Atchison T&SF	42	22⅜	22	22⅛	— ¼
Atlantic Coastl	10	38¼	37⅞	38¼	+ 1
Atlantic Refin	12	48¾	48⅜	48¾	+ ⅛
Atlas Corp	51	2⅜	2¼	2¼	— ⅛
AVCO Corp	29	13⅜	13¼	13⅜	+ ¼
—B B—					
Babcock Wilcox	24	43⅞	43⅛	43⅛	— ½
Baldwin-Lima	35	12⅞	12¾	12⅞	
Bangor Aros	4	10	10	10	
Basic Inc	4	10½	10½	10½	
Bath Iron Wks	1	40¼	40¼	40¼	— ¾
Beech Aircraft	6	14⅞	14⅝	14⅞	+ ¼
Beech-Nut LS	37	32¾	32¼	32⅜	+ ⅛
Bendix Avia	18	50⅜	49¼	50	+ ½
Bethlehem Steel	173	29⅝	29⅛	29¼	— ¼
Blaw-Knox	3	25⅞	25¼	25⅝	+ ¼
Bliss E W	22	11½	11¼	11¼	
Boeing Air	42	38⅝	38⅛	38⅞	+ ½
Borden Co	8	48¼	47⅞	48¼	
Borg-Warner	22	37⅛	37½	37¾	+ ⅛
Boston Edison	2	33¼	33¼	33¼	+ ⅛
Bristol-Myers	30	70½	79¾	70½	
Brunswick Cp	495	17	16¼	17	+ ¾
Buckeye Pipe	10	52	52	52	
Bucyrus-Erie	12	13¾	13½	13⅝	
Budd Co	24	11¾	11½	11½	— ⅛
Buff Forge	1	28	28	28	—1
Bullard Co	5	9¼	9⅛	9⅛	
Burlington Ind	46	22	21⅞	21⅞	
Burroughs Co	58	31¼	30⅛	31¼	+ ⅝
—C C—					
Calumet & Hecla	3	11	10⅝	11	+ ⅜
Campbell Soup	29	83¼	83	83⅛	— ⅛
Canada Dry	6	21⅝	21	21	— ⅜
Canadian Pac	30	19⅜	19½	19⅜	+ ⅛
Carolina P&L	4	54¾	54	54¾	+ ¾
Carrier Corp	16	34⅞	34¼	34⅞	— ⅛
Cawe J I	14	5⅞	5¾	5⅞	+ ⅛
Caterpillar Tr	32	32⅞	31⅝	32⅞	+ 1¼
Celanese Corp	27	33⅜	32¾	33⅛	+ ⅜
Cerro Corp	6	18⅜	18¼	18½	
Certain-teed	37	14⅜	14⅛	14⅛	— ⅛
Cessna Aircraft	15	17¼	17⅛	17¼	
Champion Spkg	13	31⅛	30⅝	30⅞	+ ⅛
Ches & Ohio RR	28	47⅝	47⅛	47½	+ ¼
Chicago MSP&P	11	8⅛	8	8	
Chi RI&P	11	16¼	16	16	
Chris Craft	23	11¼	11	11¼	— ⅛
Chrysler Cp	360	58⅜	57	58⅜	+ 1
Cinci G&E	31	46½	46	46½	+ ⅛
CIT Financial	61	39⅞	39⅛	39⅞	+ ½
Cities Service	48	47⅜	47	47¼	— ⅛
Clevite Corp	1	38¾	38¼	38¼	+ ¼
Coca-Cola	37	81¾	81	81	
Colgate Palm	15	39	38⅝	39	
Collins Radio	21	22	21¼	22	+ 1
Colorado F&I	53	7⅞	7¾	7⅞	+ ⅛
Colum Bdcasting	15	37⅜	36¾	37⅜	
Columbia Gas	24	25¼	25	25⅛	
Colum &So El	1	66½	66½	66½	—1
Cmmcl Credit	33	40	39¾	39⅞	
Cmmcl Solvent	8	18¾	18⅜	18½	— ⅜
Commw Edison	26	43	42½	42⅝	
Consol Edison	19	74⅞	74¼	74½	+ ⅛
Consol Food	11	29¼	29⅛	29¼	— ¼
Consol Nat Gas	4	56	55½	56a	
Consol Coal	32	33½	33	33	— ⅝
Container Cp	26	21½	21⅛	21½	+ ⅜
Continental Bak	4	39	38¼	39	
Continental Can	34	42	41¼	41¾	+ ½
Continental Mot	12	10⅛	9—	10	— ⅛
Continental Oil	20	50	49⅝	50	+ ¼
Controls America	1	21	21	21	
Corn Prod	36	48½	48	48⅛	— ¼
Cosden Petrol	1	21½	21½	21½	
Crane Co	8	42	41½	42	
Crown Zellerbch	26	43	42	42½	+ ½
Crucible Steel	6	13⅝	13¾	13¾	
Cudahy Packing	26	7	6¾	6¾	
Curtiss-Wright	29	17⅞	17⅝	17⅞	+ ¼
—D D—					
Dayco	8	12	11¾	12	+ ⅛
Dayton Pow & Lt	6	25⅜	24⅞	25⅜	+ ¼
Decca Records	16	41⅜	40¾	41⅜	+ ⅜
Deere & Co	24	44	43⅝	44	+ ⅛
Del & Hudson	17	16	15¾	16	+ ½
Detroit Edison	7	59⅛	58¾	59⅛	+ ⅜
Diners Club	6	14	13⅞	14	+ ⅛
Distillers Seag	4	39½	38⅞	39½	+ ⅝
Dr Pepper	4	18	18	18	+ ⅛
Douglas Aircraft	31	22⅜	21⅞	22	+ ¼
Dow Chemical	109	50	49⅛	50	
Dresser	14	20½	19⅞	20½	+ ¼
Du Pont	38	204	201½	203⅞	+ 2⅞
—E E—					
Eastern Airlines	20	17⅞	17½	17½	— ¼
East Gas & Fuel	18	40	39¾	40	
East SSTL	9	10½	10¼	10½	+ ¼
Eastman Kodak	40	96⅜	95⅝	95⅝	
Eaton Mfg	8	31⅜	31¾	31⅞	
Elect Auto-Lite	1	48¼	48¼	48¼	
Elec Strg Btty	1	43¾	43¾	43¾	+ ¼
El Paso Nat Gas	191	18¼	18	18	— ¼
Emerson Radio	6	9	8¾	9	+ ⅛
Endicott Johnson	8	14⅝	41⅜	14⅜	— ⅛
Erie Lack RR	18	2½	2⅜	2½	+ ⅛
Ex-Cell-O Corp	8	38¼	38	38	
—F F—					
Fairchild Strat	51	8	7⅞	8	+ ¼
Falstaff	4	29⅝	29⅝	29⅝	
Federal Mogul	4	34⅛	33¾	34⅛	+ ⅜
Ferro Corp	4	33¾	33⅜	33⅜	+ ⅛
Firestone Tire	59	27¾	27⅜	27¾	
First Nat Stores	8	48⅛	47½	47½	— ⅝
Flintkote Co	39	15⅜	15¼	15½	
Florida Power	13	36½	35¼	35¼	—1½
Food Fair Stores	12	21¾	21⅜	21¾	— ⅛
Food Mart	16	10⅝	10½	10½	— ⅛
Ford Motor	162	43⅜	42⅞	43⅜	+ ½
Freeport Sul	84	20¼	19¾	20	
Fruehauf Traff	22	21¼	21	21	— ⅛
—G G—					
General Accept	3	20⅜	20¼	20¼	
General Baking	21	6⅞	6½	6⅞	+ ⅛
General Dynam	447	26½	25⅜	26	— ¼
General Electric	113	67¼	65⅝	67¼	+ 1⅜
General Foods	33	70⅜	70¼	70⅝	— ¼
General Mills	29	26¾	26¼	26¼	— ¼
General Mot	230	54¼	53⅝	54¼	
Gen Pub Util	49	32½	32⅛	32½	+ ¼
Gen Stl Ind	1	33	33	33	— ⅛
Gen Tel & Elec	140	19⅞	19½	19⅝	— ⅛
General Tire & R	56	19¼	18½	19¼	+ ½
Gillette Co	25	33¼	33	33⅛	
Glen Alden	27	9⅛	9	9	
Glidden Co	6	36½	35¾	36	+ ⅛
Goodrich B F	76	39⅞	39⅛	39⅝	+ ⅝
Goodyear T&R	112	27½	27	27⅜	
Grant W T	51	18⅝	18	18¼	+ ¼
Great A&P	31	37⅛	36⅝	37⅛	+ ¼
Great Nor Paper	7	34	33⅞	34	
Great North Rwy	25	35⅞	35⅝	35⅞	+ ⅛
Great West Sug	7	31⅝	31¼	31¼	+ ⅛
Greyhound Corp	36	27¼	26⅞	27	— ½
Grumman Aire	18	37⅞	36⅝	37½	— ⅛
Gulf Mob & Ohio	1	22⅜	22⅝	22⅝	— ¼
Gulf Oil Corp	68	35⅛	34¾	34⅞	— ⅛
—H H—					
Halliburton	5	49⅜	49	49⅜	+ ¼
Hammermill Pap	4	28½	28¼	28½	+ ⅛
Harbison Walker	3	27¾	27¼	27¾	
Hercules Powd	63	39⅛	38⅝	39	+ 1⅛
Hershey Choc	6	39	29⅝	29⅝	
Hilton Hotel	25	24	23¾	24	+ ½
Homestake	9	53¼	52⅞	52⅞	
Hooker Chemical	31	28⅝	28¼	28½	+ ⅛
Howe Sound	1141	14½	13⅞	14	+ 3
Hudson Bay M	3	44½	44⅛	44⅛	+ ½
Hupp Corp	22	7½	7¼	7¼	— ¼
—I I—					
Idaho Power	8	30¾	30⅛	30¾	+ ⅜
Ideal Cement	4	19⅝	19⅜	19⅜	
Illinois Cent RR	5	34⅝	34¼	34⅝	+ ½
Illinois Power	16	36⅜	35⅞	36¼	— ⅛
Ingersoll Rand	35	57⅜	56½	57¼	— ¼
Inland Steel	15	36	35¼	35½	+ ¼
Inter Bus Mach	67	361⅝	357	361⅝	+ 6⅛
Inter Harvester	18	46⅞	46⅛	46⅞	+ ⅝
Inter Nickel	56	55⅝	55⅛	55⅝	+ ½
Inter Paper	89	25¼	25	25⅛	— ⅛
Inter T&T	84	38⅛	38⅛	38⅜	+ ⅜
Iowa P&L	5	42	42	42	— ¼
—J J—					
Johns-Manville	44	42⅜	41⅞	42	— ⅜
Jones & Laughin	21	42⅜	41⅝	42⅛	+ ¼
Joy Mfg	25	16⅜	15⅞	15⅞	
—K K—					
Kaiser Aluminum	12	31⅛	30⅝	31⅛	+ ⅛
Kan-City South	12	71	70⅜	70¾	+ ¼
Kelsey-Hayes	7	31⅜	30⅝	30⅝	— ⅝
Kennecott Cop	31	62	61⅝	61¾	— ¼
Kern City Land	2	67	66⅜	66¾	
Kimberly Clark	13	51	50⅝	51	— ⅜
Koppers Co	4	38½	38½	38½	+ ½
Korvette	387	29¼	28	29¼	+ 1⅜
Kresge	37	24¼	24¼	24¼	— ⅜
Kress	35	16⅛	16	16	
Kroger	18	22¾	22⅜	22⅝	+ ⅜
—L L—					
Lee Rubber & T	13	15¼	15⅛	15⅛	— ⅛
Lehigh Coal Nav	1	6¾	6⅝	6¾	
Lehigh Port Cem	48	15⅜	15	15⅜	+ ¼
Lehigh Val Ind	21	1¼	1¼	1¼	— ⅛
Lehigh Val RR	1	4⅜	4⅜	4⅜	— ⅛
L-O-F Glass	6	47	46½	47	+ ½
Lib McNl & Lib	52	11	10⅝	10⅝	— ⅛
Liggett & Myers	17	67¾	67⅛	67⅝	— ⅜
Link-Belt	12	43⅜	42⅝	42⅞	— ½
Litton	150	58⅜	56⅝	58⅛	+ 1½
Lockheed Aire	89	50⅞	49¼	50⅝	+ ½
Lowe's Inc	31	22¼	21¼	22	+ ⅜
Lone Star Cem	55	17⅜	17⅜	17⅜	— ⅛
Lone Star Gas	27	22	21⅝	22	+ ¼
Lorillard Tob	24	40½	40⅛	40½	+ ⅜
Louisville & Nash	3	32⅝	32½	32⅝	+ ⅛
Lukens Steel	2	35½	35⅜	35½	+ ⅛
—M M—					
Mack Trucks	10	33	32¼	32¼	
Macy	140	89¼	89	89	
Magma Copper	2	59	58¾	59	+ ⅛
Magnavox	25	33⅛	32½	33⅛	+ ⅜
Marlin Rock	2	25¾	25¼	25¾	+ ¼
Marine Midland	6	26	25¾	25¾	
Marshall Field	4	33⅞	33¾	33¾	+ ¼
Martin Mar	66	22⅛	21⅝	21⅝	+ ⅜
May Stores	11	49¼	49	49⅛	+ ⅛
McCrory Stores	56	22⅛	21½	21⅝	+ ⅜
McDonnell	37	55¼	53⅞	55	+ ¼
McGraw-Edison	21	31¼	30⅜	31¼	+ ⅜
McKesson & Rob	44	35½	34¼	35	+ ⅝
Merck & Co	24	66⅜	65⅜	66⅜	+ ¾
MGM	24	30⅞	30⅛	30⅜	+ ⅛
Middle So Ut	59	33⅛	32½	32⅞	+ ⅜
Midland-Ross	5	45⅜	45	45⅜	— ⅛
Min & Chem	12	16	15¾	15¾	— ⅛
Minn-Honeywell	21	81½	80⅜	80⅜	— ¼
Minn Mining	59	49⅜	48¼	49⅜	+ 1
Mission Corp	12	41¼	41¼	41¼	+ ⅛
Mo-Kan-Tex	15	2½	2⅜	2½	+ ⅛
Missouri Pacific	12	44⅜	43⅝	44¼	+ ⅜
Monsanto Chem	68	44⅜	43⅝	44	+ ½
Mont Dakota Ut	13	34	33¾	34	— ⅛
Mont Power	9	31⅝	31⅛	31½	+ ¼
Montec	2	19¾	19⅜	19⅜	— 1⅛
Montgomery Wd	51	27⅛	26⅞	27	
Morrell John	6	18¾	18⅜	18⅜	— ⅛
Motorola Inc	23	57½	55¾	57½	+ ¾
Murphy G C	7	25⅞	25¾	25⅞	+ ⅛
Murray Corp	2	28	27¾	28	— ⅛
—N N—					
National Biscuit	16	38⅝	38¼	38¾	+ ⅛
Nat Cash Reg	39	76½	76	76½	
Nat Cit Lines	2	22½	22⅜	22⅜	+ ⅛
National Dairy	11	52⅝	52	52	— ¼
National Distill	35	22⅛	22½	22⅜	+ ⅛
National Gypsum	22	37¼	37	37¼	+ ¼
National Lead	53	67¾	67⅛	67¼	— ⅞
National Steel	25	29½	29⅛	29½	+ ¼
National Tea	27	14⅞	14⅝	14⅝	— ¼
Newberry's	8	30	29⅝	29¾	+ ¼
New England El	26	23⅝	23⅛	23⅜	
Newmont Min	13	35⅝	54⅛	54⅛	— 1⅛
Newport News S	12	43	42¾	42¾	— ¼
New York Cent	25	12½	12¼	12⅜	+ ⅛
NY Chi & StL	15	30¼	30⅛	30⅛	— ¼
Niag Moh Power	19	43	42¾	42¾	— ¾
Norfolk & West	15	89⅝	88	89⅝	+ 1¼
North Am Avia	45	65¼	64	65¼	+ ⅞
North Am Car	3	21⅝	21⅜	21⅜	
Northern Nat G	12	41⅞	41¼	41½	+ ½
Northern Pacific	12	31⅞	31⅝	31⅞	+ ⅛
North St Pwr	15	33½	33⅛	33⅛	— ⅜
Northwest Airl	4	30	29½	29½	— ½
—O O—					
Ohio Edison	12	43¾	43⅜	43⅜	
Oklahoma G&E	3	38½	38½	38	— ½
Okla Nat Gas	12	31⅞	31½	31½	— ¼
Olin Mathieson	44	30¼	29¾	30	— ¼
Otis Elevator	17	49½	49¼	49¼	— ⅛
Outboard Mar	43	13¼	13	13	— ⅛
Owens-Corning	10	56	55	55	— 1¼
Owens-Illinois	13	77⅞	77½	77¾	— ¼
Oxford Paper	7	31	30¾	31	+ 1
—P P—					
Pacific G&E	15	29⅜	28⅞	29	— ⅜
Pacific Light	14	57⅞	57⅛	57⅝	+ ⅜
Pan Am Wld Al	33	17⅞	17⅝	17¾	
Panhan E P Line	16	63	62¾	63	
Paramount Pic	12	38¼	38¼	38¼	— ¼
Parke-Davis	67	21¾	21	21¼	+ ⅛
Peabody Coal	10	29¼	29⅛	29⅛	
Penney J C	35	43¼	42⅞	43	— ⅛
Penn-Dixie Cem	28	16	15¾	16	+ ¼
Penn Pwr & Lt	6	31½	31⅛	31⅜	— ⅜
Pennsylvania RR	31	10⅞	10⅜	10⅞	+ ⅛
Pepsi-Cola	15	37⅞	37	37½	+ ⅛
Pfizer	101	38⅛	37½	38½	+ ⅝
Phelps Dodge	25	47⅞	47	47	+ ⅛
Philadelphia El	12	29	28⅝	29	+ ⅛
Philip Morris	15	67¾	66¾	67⅛	— ¼
Phillips Petrol	42	44⅝	44⅜	44⅜	— ⅛
Pillsbury	4	46½	46¼	46½	+ ½
Piper Aircraft	3	25¼	25⅛	25¼	+ ⅛
Pitts Plate Glass	57	47¼	46⅜	46½	— ¼
Polaroid	331	126¾	121	126¼	+ 6⅛
Procter &Gam	30	64	63⅛	63½	+ ⅜
Public Serv E&G	19	66½	65⅝	65¾	— ⅜
Pullman Inc	17	21⅜	21⅛	21¼	
Pure Oil	53	31⅞	31¾	31¾	— ⅛
—R R—					
Radio Corp Am	83	50⅛	49¾	50	+ ⅜
Ranco	6	14⅜	14⅛	14⅜	+ ¼
Rayonier	43	18⅛	17⅞	18⅛	+ ¼
Raytheon Mfg	26	29¼	28¾	28⅞	— ¼
Reading Co	5	6⅛	6	6⅛	— ⅛
Republic Aviation	58	16¾	16¼	16¼	+ ⅛
Republic Steel	56	30½	30¼	30¼	— ⅛
Revlon	17	39⅜	38¾	39⅛	+ ½
Rexall Drugs	22	23½	22⅞	23¼	
Reynolds Metals	66	24¾	24¼	24½	— ⅜
Reynolds Tob	83	41⅛	40½	41	+ ⅜
Richfield Oil	19	37½	36¾	37	
Riegel Paper	19	31	30½	31	+ ½
Robertshaw Ful	8	23¾	23⅜	23⅜	
Rochester G&E	13	25⅛	24⅞	25	— ⅛
Rockwell Stand	1	31⅜	31⅝	31⅜	+ ⅛
Rohr Aircraft	5	17	16¾	16¾	— ½
Royal Dutch Pet	132	39½	39¼	39½	+ ¼
Royal McBee	12	9¼	9⅛	9⅛	— ⅛
Ruberoid	10	27½	27⅛	27⅜	
—S S—					
Safeway Stores	34	39	38¾	39	+ ⅛
St Joseph's Lead	9	24¾	24¼	24⅜	+ ½
St Regis Paper	53	23¾	23½	23⅝	+ ⅛
San Diego Gas	21	34⅝	34¼	34⅜	+ ⅛
Sangamo Elec	4	12	11⅞	12	+ ⅛
Schenley Indus	24	17⅞	17⅝	17¾	— ⅛
Schering Corp	38	34½	34¼	34½	
Schlumberger	13	59⅛	58½	58¾	
Scott Paper	63	28⅜	27⅝	28	+ ⅛
Seaboard AL RR	45	24⅞	24⅜	24⅞	+ ⅜
Sears Roebuck	57	69⅞	69⅛	69¾	+ ½
Servel Inc	7	9⅜	9⅛	9¼	+ ⅛
Shamrock O&G	10	33½	33¼	33¾	— ⅛
Sharon Steel	22	16¼	16⅛	16⅛	— ⅛
Shell Oil	110	30	29¾	29⅞	+ ¼
Shell Transport	43	20⅜	20⅛	20¼	— ⅛
Sheller Mfg	2	18	18	18	+ ⅛
Sheraton Corp	18	10¾	10⅝	10⅞	
Simmons Co	7	31	30¾	30¾	
Sinclair Oil	38	31	30½	30⅝	— ⅛
Socony Mobil Oil	55	51⅞	51¼	51¾	
Sou Cal Edison	39	28¼	28	28	— ¼
Southern Co	50	48¼	47⅝	48¼	+ ½
Sou Nat Gas	11	44⅜	44⅛	44⅜	+ ⅛
Southern Pacific	42	24¾	24⅜	24¾	+ ⅛
Southern Rwy	10	47⅛	46⅞	46⅞	— ¼
Sperry Rand	162	12	11¾	11¾	— ⅛
Standard Brands	19	59	58⅛	59	+ 1⅜
Standard Oil Cal	62	59½	58⅝	59½	+ ⅝
Standard Oil Ind	62	44	43⅞	43¾	— ¼
Standard Oil NJ	175	52⅜	52	52¾	+ ⅛
Standard Oil Ohio	4	50¾	50¼	50⅝	— ⅛
Standard Pkg	16	12⅞	12½	12⅝	+ ⅛
Stanley Warner	7	20¼	20¼	20¼	
Stanray Cp	10	7¾	7½	7¾	+ ⅛
Sterchi Bros	1	16⅛	16⅛	16⅛	— ¼
Sterling Drugs	11	63⅜	63¼	63⅜	+ ⅛
Stewart Warner	8	26⅞	26¼	26⅞	+ ⅛
Stone & Webster	10	52½	51	51	— ⅝
Stude-Packard	58	7⅞	7¾	7⅞	+ ⅛
Suburban Gas	13	17⅞	17½	17⅝	+ ¼
Sunray DX	33	22⅝	22⅜	22½	
Sunshine Min	24	10¼	10	10¼	+ ⅛
Swift & Co	28	32⅜	32¼	32⅜	+ ⅛
—T T—					
Tenn Gas	677	20	17	17	—2⅞
Texaco Inc	106	54½	53⅝	54⅛	+ ⅝
Texas Gas Tr	43	42	41¾	41⅞	+ ⅛
Texas Gulf Prod	14	39¾	39⅛	39¾	+ ¼
Texas Gulf Sul	83	12¼	12	12⅛	
Texas Instru	182	59⅞	56⅝	59¼	— ½
Tex PCO	37	46⅛	45⅜	45⅝	— ⅛
Tex Pac LT	1	16⅜	16⅜	16⅜	— ⅛
Tex Util	10	47⅞	47⅜	47½	— ⅛
Thiokol	44	29⅝	28¾	29¼	— ⅛
Thompson RW	17	50⅜	49½	49⅞	
Tidewater Oil	6	16⅝	16⅜	16¾	
Timken Roller B	16	48	47¼	47½	— ⅜
Transworld Airl	8	9⅛	8⅞	9	
Transamerica	7	36⅞	36⅝	36⅞	— ⅛
Transitron	151	8	7½	7⅝	+ ⅛
Tri-Continental	22	36⅝	36¼	36⅜	— ⅛
20th Century-Fox	11	22¼	21⅞	21⅞	— ¼
—U U—					
Underwood Cp	7	13¾	13½	13¾	
Union Carbide	44	92¾	91½	91⅝	+ ¼
Union Electric	12	46	45⅝	45⅝	
Union Oil Calif	8	53¼	52½	52⅝	— ¼
Union Pacific RR	45	30⅜	30	30¼	+ ⅛
Union Tank Car	18	25	24⅝	25	
United Aircraft	32	48¾	48	48¼	— ¼
United Airlines	17	28½	28½	28⅝	
United Corp	5	7⅜	7¼	7¼	
United Eng Fdy	10	17⅛	17	17¼	+ ⅛
United Fruit	87	20⅝	20⅛

New York Stock Quotations

NEW YORK (UPI) — Stock prices:
(in hnds) Sales High Low Close Chng

	Sales	High	Low	Close	Chng
—A A—					
ACF Industries	16	65⅝	65¼	65¼	
Admiral Corp	5	12⅛	12	12	— ⅛
Air Products	20	60½	59¾	60½	+ ¼
Air Reduction	29	51	50⅛	51	+ ⅝
Alco Products	4	17⅞	17⅞	17⅞	+ ¼
Allegheny Corp	93	8⅞	8⅝	8⅞	+ ⅛
Allegheny Ludl	8	29	28⅛	29	+ ⅞
Allegheny Pow	43	45⅞	44⅜	45⅛	+ ¼
Allied Chemical	69	38¼	38	38¼	+ ⅛
Allied Mills	1	39¾	39⅜	39½	+ ¼
Allied Stores	4	50¼	49½	50¼	+ ⅛
Allis Chalmesr	57	13⅝	13½	13⅝	
Alpha Portland	20	15⅝	15½	15⅝	+ ⅛
Aluminium Ltd	95	20⅛	19⅞	20⅛	+ ⅛
Aluminum Co	30	53½	53	53¼	— ¼
Amerada Petrol	66	109½	106⅝	109½	+1½
Am Agr & Ch	25	24¼	24	24⅛	
American Airl	23	16¾	16½	16⅝	
Amer Br Shoe	1	47⅛	47⅛	47⅛	+ ⅛
Amer Broad-Pa	10	29⅞	29⅝	29¾	— ⅛
American Can	49	43⅜	42¾	43⅛	+ ¼
Amer Cyanamid	57	41¾	41¼	41⅝	+ ¼
Amer Electric	17	65	64¼	65⅝	+ ⅜
Amer & For P	18	8½	8⅜	8⅜	— ⅛
Amer Home Pr	77	50¼	49¼	49¾	
Am Mach Fdy	153	20	19¼	20	+ ⅜
Am Metal Climax	30	27⅝	27⅜	27½	— ⅛
American Motrs	111	16⅝	16½	16¾	
Amer Nat Gas	37	37⅜	35¾	37¾	+1¾
American Smelt	19	53	52¾	53	
Amer Standard	23	12⅞	12¾	12⅞	
American Sugar	3	38¾	38½	38½	
American T&T	147	108½	107	108⅛	+ ¾
American Tobac	152	28¾	27½	27½	— ⅞
American Vis	29	51¼	50¾	51⅛	+ ⅜
American Zinc	4	11⅞	11⅞	11⅞	
Ampex	115	15⅞	15⅜	15⅞	+ ½
Amsted	4	27⅛	27	27⅛	+ ⅛
Anaconda Co	33	36⅝	36¼	36½	— ⅛
Anchor Hock	13	27½	27¼	27¼	— ⅛
Ariz Pub Svc	26	29	28⅝	28⅜	— ⅛
Armco Steel	18	44	43½	43¾	— ⅛
Armour Co	29	35¾	34¾	35½	+ ⅞
Armstrong Cork	35	56	55¾	56	
Ashland Oil	11	24¼	24⅛	24¼	
Atchison T&SF	42	22⅜	22	22⅛	— ¼
Atlantic Coastl	10	38¼	37⅞	38¼	+1
Atlantic Refin	12	48¾	48⅝	48¾	+ ⅛
Atlas Corp	51	23⅜	21¼	23¼	— ⅛
AVCO Corp	29	13⅜	13¼	13⅜	+ ¼
—B B—					
Babcock Wilcox	24	43⅞	43⅛	43⅛	— ½
Baldwin-Lima	35	12⅞	12¾	12⅞	
Bangor Aros	4	10	10	10	
Basic Inc	4	10½	10½	10½	
Bath Iron Wks	1	40¼	40¼	40¼	— ¾
Beech Aircraft	6	14⅞	14⅝	14⅞	+ ¼
Beech-Nut LS	37	32¾	32¼	32⅜	+ ⅛
Bendix Avia	18	50⅜	49¼	50	+ ½
Bethlehem Steel	173	29⅝	29⅛	29¼	— ¼
Blaw-Knox	3	25⅜	25¼	25⅜	+ ¼
Bliss E W	22	11½	11¼	11¼	
Boeing Air	42	38⅞	38⅛	38⅞	+ ½
Borden Co	8	48¼	47⅞	48¼	
Borg-Warner	22	37⅞	37½	37⅜	+ ⅛
Boston Edison	2	33¼	33¼	33¼	+ ⅛
Bristol-Myers	30	70½	79¾	70½	
Brunswick Cp	495	17	16¾	17	+ ¾
Buckeye Pipe	10	52	52	52	
Bucyrus-Erie	12	13¾	13½	13⅝	
Budd Co	24	11¾	11½	11½	— ⅛
Buff Forge	1	28	28	28	—1
Bullard Co	5	9¼	9⅛	9⅛	
Burlington Ind	46	22	21⅞	21⅞	
Burroughs Co	58	31¼	30⅛	31¼	+ ⅛
—C C—					
Calumet & Hecla	3	11	10⅝	11	+ ⅜
Campbell Soup	29	83¼	83	83⅛	— ⅛
Canada Dry	6	21⅜	21	21	— ⅜
Canadian Pac	30	19⅜	19½	19⅜	+ ⅛
Carolina P&L	4	54⅜	54	54⅜	+ ¾
Carrier Corp	16	34⅞	34¼	34⅞	— ⅛
Cawe J J	14	57⅜	57¼	57⅜	+ ⅛
Caterpillar Tr	32	32⅞	31⅝	32⅞	+ 1¼
Celanese Corp	27	33⅜	32¾	33⅛	+ ⅛
Cerro Corp	6	18⅜	18¼	18½	
Certain-teed	37	14⅜	14⅛	14⅛	— ⅛
Cessna Aircraft	15	17¼	17⅛	17¼	
Champion Spkg	13	31⅛	30⅝	30⅞	+ ⅛
Ches & Ohio RR	28	47⅝	47⅛	47½	+ ¾
Chicago MSP&P	11	8⅛	8	8	
Chi RI&P	11	16¼	16	16	
Chris Craft	23	11¼	11	11¼	— ⅛
Chrysler Cp	360	58⅜	57	58⅜	+ 1
Cinci G&E	31	46½	46	46½	+ ⅛
CIT Financial	61	39⅜	39⅛	39⅞	+ ½
Cities Service	48	47⅜	47	47¼	— ⅛
Clevite Corp	1	38¼	38¼	38¼	+ ¾
Coca-Cola	37	81¾	81	81	
Colgate Palm	15	39	38⅝	39	
Collins Radio	21	22	21¼	22	+ 1
Colorado F&I	53	7⅞	7¾	7⅞	+ ⅛
Colum Bdcasting	15	37⅜	36¾	37⅜	
Columbia Gas	24	25¼	25	25⅛	
Colum &So El	1	66½	66½	66½	—1
Cmmcl Credit	33	40	39¾	39⅞	
Cmmcl Solvent	8	18¾	18⅜	18½	— ⅜
Commw Edison	26	43	42½	42⅝	
Consol Edison	19	74⅞	74¼	74½	+ ⅛
Consol Food	11	29¼	29⅛	29¼	— ¼
Consol Nat Gas	4	56	55½	56a	
Consol Coal	32	33½	33	33	— ⅝
Container Cp	26	21½	21⅛	21½	+ ⅜
Continental Bak	4	39	38¼	39	
Continental Can	34	42	41¼	41¾	+ ½
Continental Mot	12	10⅛	9	10	— ⅛
Continental Oil	20	50	49⅝	50	+ ¼
Controls America	1	21	21	21	
Corn Prod	36	48½	48	48⅛	— ¼
Cosden Petrol	1	21½	21½	21½	
Crane Co	8	42	41¾	42	
Crown Zellerbch	26	43	42	42½	+ ½
Crucible Steel	6	13⅞	13¾	13¾	
Cudahy Packing	26	7	6¾	6¾	
Curtiss-Wright	29	17⅞	17⅝	17⅞	+ ¼
—D D—					
Dayco	8	12	11¾	12	+ ⅛
Dayton Pow & Lt	6	25⅜	24⅞	25⅜	+ ¼
Decca Records	16	41⅜	40¾	41⅜	+ ⅜
Deere & Co	24	44	43⅜	44	+ ⅛
Del & Hudson	17	16	15¾	16	+ ½
Detroit Edison	7	59⅜	58¾	59⅜	+ ⅜
Diners Club	6	14	13⅞	14	+ ⅛
Distillers Seag	4	39½	38⅞	39½	+ ⅝
Dr Pepper	4	18	18	18	+ ⅛
Douglas Aircraft	31	22⅛	21⅞	22	+ ¼
Dow Chemical	109	50	49⅛	50	
Dresser	14	20½	19¾	20½	+ ¼
Du Pont	38	204	201½	203⅞	+ 2⅞
—E E—					
Eastern Airlines	20	17⅞	17½	17½	— ¼
East Gas & Fuel	18	40	39¾	40	
East SSTL	9	10½	10¼	10½	+ ¼
Eastman Kodak	40	96⅜	95⅜	95⅝	
Eaton Mfg	8	31⅜	31¾	31⅞	
Elect Auto-Lite	1	48¾	48¾	48¾	
Elec Strg Btty	1	43¾	43¾	43¾	+ ¼
El Paso Nat Gas	191	18¼	18	18	— ¼
Emerson Radio	6	9	8¾	9	+ ¼
Endicott Johnson	8	14⅝	41⅜	14⅜	— ⅛
Erie Lack RR	18	2½	2⅜	2½	+ ⅛
Ex-Cell-O Corp	8	38¼	38	38	
—F F—					
Fairchild Strat	51	8	7¾	8	+ ¼
Falstaff	4	29⅝	29⅜	29⅝	
Federal Mogul	4	34⅛	33¾	34⅛	+ ⅜
Ferro Corp	4	33¾	33⅜	33¾	+ ⅛
Firestone Tire	59	27¾	27⅜	27¾	
First Nat Stores	8	48⅛	47½	47½	— ⅜
Flintkote Co	39	15⅝	15¼	15½	
Florida Power	13	36½	35¾	35¾	—1½
Food Fair Stores	12	21¾	21⅜	21⅜	— ⅛
Food Mart	16	10⅝	10½	10½	— ⅛
Ford Motor	162	43⅜	42⅞	43⅜	+ ½
Freeport Sul	84	20¼	19¾	20	
Fruehauf Trail	22	21¼	21	21	— ⅛
—G G—					
General Accept	3	20⅜	20¼	20¼	
General Baking	21	6⅞	6½	6⅞	+ ⅛
General Dynam	447	26½	25⅜	26	— ¼
General Electric	113	67¼	65⅝	67¼	+ 1⅜
General Foods	33	70⅞	70¼	70⅝	— ¼
General Mills	29	26¾	26¼	26¼	— ¼
General Mot	230	54¼	53⅝	54¼	
Gen Pub Util	49	32½	32⅛	32½	+ ¼
Gen Sil Ind	1	33	33	33	— ⅛
Gen Tel & Elec	140	19⅞	19½	19⅝	— ⅛
General Tire & R	56	19¼	18½	19¼	+ ½
Gillette Co	25	33¾	33	33⅛	
Glen Alden	27	9⅛	9	9	
Gludden Co	6	36½	35¾	36	+ ⅛
Goodrich B F	76	39⅞	39⅜	39¾	+ ⅛
Goodyear T&R	112	27½	27	27⅜	
Grant W T	51	18⅝	18	18¼	+ ¼
Great A&P	31	37⅛	36⅝	37⅛	+ ¼
Great Nor Paper	7	34	33⅞	34	
Great North Rwy	25	35⅞	35⅜	35⅞	+ ⅛
Great West Sug	7	31⅜	31¼	31¼	+ ⅛
Greyhound Corp	36	27¼	26⅞	27	— ⅛
Grumman Airc	18	37⅞	36⅝	37½	— ⅛
Gulf Mob & Ohio	1	22⅜	22⅝	22⅜	— ¼
Gulf Oil Corp	68	35¼	34¾	34⅞	— ⅛
—H H—					
Halliburton	5	49⅜	49	49⅜	+ ¼
Hammermill Pap	4	28½	28¼	28½	+ ⅛
Harbison Walker	3	27¾	27¼	27¾	
Hercules Powd	63	39⅛	38⅞	39	+ 1⅛
Hershey Choc	6	30	29⅝	29⅝	
Hilton Hotel	25	24	23¾	24	+ ½
Homestake	9	53¼	52⅞	52⅞	
Hooker Chemical	31	28⅜	28¼	28½	+ ⅛
Howe Sound	1141	14½	13⅞	14	+3
Hudson Bay M	3	44½	44⅛	44⅛	+ ½
Hupp Corp	22	7½	7¼	7¼	— ¼
—I I—					
Idaho Power	8	30¾	30⅛	30¾	+ ⅜
Ideal Cement	4	19⅝	19⅜	19⅝	
Illinois Cent RR	5	34⅜	34¼	34⅜	+ ½
Illinois Power	16	36¾	35⅞	36¼	— ⅜
Ingersoll Rand	35	57⅜	56½	57¼	— ¼
Inland Steel	15	36	35¼	35⅝	+ ¼
Inter Bus Mach	67	361⅝	357	361⅝	+ 6⅜
Inter Harvester	18	46⅞	46⅛	46⅝	— ¾
Inter Nickel	56	55⅝	55⅛	55⅝	+ ½
Inter Paper	89	25¼	25	25⅛	— ⅛
Inter T&T	84	38¾	38⅛	38¾	+ ⅜
Iowa P&L	5	42	42	42	— ¼
—J J—					
Johns-Manville	44	42⅜	41⅞	42	— ⅜
Jones & Laughlin	21	42⅜	41⅝	42⅛	+ ¼
Joy Mfg	25	16⅜	15⅞	15⅞	
—K K—					
Kaiser Aluminum	12	31⅛	30⅜	31⅛	+ ⅛
Kan-City South	12	71	70¾	70¾	+ ¼
Kelsey-Hayes	7	31⅛	30⅝	30⅝	— ⅜
Kennecott Cop	31	62	61⅞	61⅞	— ¼
Kern City Land	2	67	66¾	66¾	
Kimberly Clark	13	51	50⅝	51	— ⅜
Koppers Co	4	38½	38½	38½	+ ½
Korvette	387	29¼	28	29¼	+ 1⅛
Kresge	37	24¾	24¼	24¼	— ⅜
Kress	35	16⅛	16	16	
Kroger	18	22⅞	22⅜	22⅝	+ ⅜
—L L—					
Lee Rubber & T	13	15¼	15⅛	15⅛	— ⅛
Lehigh Coal Nav	1	6¾	6¾	6¾	
Lehigh Port Cem	48	15⅜	15	15⅛	— ¼
Lehigh Val Ind	21	1¼	1¼	1¼	— ⅛
Lehigh Val RR	1	4⅜	4⅜	4⅜	— ⅛
L-O-F Glass	6	47	46½	47	+ ½
Lib McNl & Lib	32	11	10⅝	10¾	— ⅛
Liggett & Myers	17	67¾	67⅛	67⅛	— ⅝
Link-Belt	12	43⅜	42⅝	42⅝	— ½
Litton	150	58⅜	56⅝	58⅛	+ 1½
Lockheed Airc	89	50⅜	49¼	50⅛	+ ⅛
Lowe's Inc	31	22¼	21¼	22	+ ⅜
Lone Star Cem	55	17⅝	17⅜	17⅜	— ⅛
Lone Star Gas	27	22	21⅝	22	+ ¼
Lorillard Tob	24	40½	40⅛	40½	+ ⅜
Louisville & Nash	3	52¾	52½	52¾	+ ⅛
Lukens Steel	2	35½	35⅜	35½	+ ⅛
—M M—					
Mack Trucks	10	33		32¼	32¼
Macy	140	89¼		89	89
Magma Copper	2	59		58¾	59 + ⅛
Magnavox	25	33⅛		32½	33⅛ + ⅜
Marlin Rock	2	25¾		25¼	25¾ + ¼
Marine Midland	6	26		25¼	25¼
Marshall Field	4	33⅞		33¾	33¾ + ¼
Martin Mar	66	22⅛		21⅝	21⅝ + ⅜
May Stores	11	49⅛		49	49⅛ + ⅛
McCrory Stores	56	22⅛		21½	21⅝ + ⅜
McDonnell	37	55¼		53⅞	55 + ¼
McGraw-Edison	21	31¼		30⅜	31¼ + ⅜
McKesson & Rob	44	35½		34¼	35 + ⅜
Merck & Co	24	66⅜		65⅜	66⅜ + ¾
MGM	24	30⅞		30⅛	30⅜ + ⅛
Middle So Ut	59	33⅛		32½	32⅞ + ⅜
Midland-Ross	5	45⅜		45	45⅜ — ⅛
Min & Chem	12	16		15¾	15¾ — ⅛
Minn-Honeywell	21	81½		80⅜	80⅝ — ¼
Minn Mining	59	49⅜		48¼	49⅜ + 1
Mission Corp	12	41¼		41¼	41¼ + ⅛
Mo-Kan-Tex	15	2½		2⅜	2½ + ⅛
Missouri Pacific	12	44⅛		43⅜	44¼ + ⅜
Monsanto Chem	68	44⅜		43⅝	44 + ⅛
Mont Dakota Ut	13	34		33¾	34 — ⅛
Mont Power	9	31⅜		31⅛	31½ + ¼
Montec	2	19¾		19⅝	19⅝ — 1⅛
Montgomery Wd	51	27¼		26⅞	27
Morrell John	6	18¾		18⅝	18⅝ — ⅛
Motorola Inc	23	57½		55¾	57½ + ¾
Murphy G C	7	25⅞		25¾	25⅞ + ⅛
Murray Corp	2	28		27¾	28 — ⅛
—N N—					
National Biscuit	16	38¾		38¼	38¾ + ¼
Nat Cash Reg	39	76½		76	76½
Nat Cit Lines	2	22½		22⅜	22⅜ + ⅛
National Dairy	11	52⅜		52	52 — ⅛
National Distill	35	22⅛		22½	22⅜ + ⅛
National Gypsum	22	37¼		37	37¼ + ¼
National Lead	53	67¾		67⅛	67¼ — ⅞
National Steel	25	29½		29⅛	29½ + ⅛
National Tea	27	14⅞		14⅝	14⅝ — ¼
Newberry's	8	30		29⅝	29¾ + ¼
New England El	26	23⅝		23⅛	23⅜ + ⅛
Newmont Min	13	55⅜		54⅛	54⅛ — 1⅛
Newport News S	12	43		42¾	42¾ — ¼
New York Cent	25	12½		12¼	12⅜ + ⅛
NY Chi & StL	15	30¼		30⅛	30⅛ — ¼
Niag Moh Power	19	43		42¾	42¾ — ¾
Norfolk & West	15	89⅜		88	89⅜ + 1¼
North Am Avia	45	65¼		64	65¼ + ⅞
North Am Car	3	21⅜		21⅜	21⅜
Northern Nat G	12	41⅞		41¼	41½ + ½
Northern Pacific	12	31⅞		31⅝	31⅞ + ⅛
North St Pwr	15	33½		33⅛	33⅛ — ⅜
Northwest Airl	4	30		29½	29½ — ½
—O O—					
Ohio Edison	12	43¾		43⅜	43⅜
Oklahoma G&E	3	38½		38½	38 + ½
Okla Nat Gas	12	31⅞		31½	31½ — ¼
Olin Mathieson	44	30¼		29¾	30 — ¼
Otis Elevator	17	49½		49¼	49¼ — ⅛
Outboard Mar	43	13¼		13	13 — ⅛
Owens-Corning	10	56		55	55 —1¼
Owens-Illinois	13	77⅞		77½	77¾ — ¼
Oxford Paper	7	31		30¼	31 + 1
—P P—					
Pacific G&E	15	29⅜		28⅞	29 — ⅜
Pacific Light	14	57⅞		57⅛	57⅝ + ⅜
Pan Am Wld Al	33	17⅞		17⅝	17¾
Panhan E P Line	16	63		62¾	63
Paramount Pic	12	38¼		38¼	38¼ — ¼
Parke-Davis	67	21¼		21	21¼ + ⅛
Peabody Coal	10	29¼		29⅛	29⅛
Penney J C	35	43¼		42⅞	43 — ⅛
Penn-Dixie Cem	28	16		15¾	16 + ¼
Penn Pwr & Lt	6	31½		31¼	31⅜ — ⅛
Pennsylvania RR	31	10⅞		10⅝	10⅞ + ⅛
Pepsi-Cola	15	37⅞		37	37½ + ⅛
Pfizer	101	38½		37½	38½ + ¾
Phelps Dodge	25	47⅞		47	47 + ⅛
Philadelphia El	12	29		28⅝	29 + ⅛
Philip Morris	15	67¾		66¾	67⅛ — ¼
Phillips Petrol	42	44⅝		44⅜	44⅜ — ⅛
Pillsbury	4	46½		46¼	46½ + ½
Piper Aircraft	3	25¼		25⅛	25¼ + ⅛
Pitts Plate Glass	57	47¼		46⅝	46½ — ¼
Polaroid	331	126¼		121	126¼ + 6⅛
Procter &Gam	30	64		63⅛	63½ + ⅜
Public Serv E&G	19	66½		65⅝	65⅝ — ⅜
Pullman Inc	17	21⅜		21⅛	21¼
Pure Oil	53	31⅞		31¾	31¾ — ⅛
—R R—					
Radio Corp Am	83	50⅛		49¾	50 + ⅛
Ranco	6	14⅜		14⅛	14⅜ + ¼
Rayonier	43	18⅛		17⅞	18⅛ + ¼
Raytheon Mfg	26	29¼		28¾	28⅞ — ¼
Reading Co	5	6⅛		6	6⅛ — ⅛
Republic Aviation	58	16¾		16¼	16¼ + ⅛
Republic Steel	56	30½		30¼	30¼ — ⅛
Revlon	17	39⅝		38¾	39⅛ + ½
Rexall Drugs	22	23½		22⅞	23¼
Reynolds Metals	66	24¼		24¼	24½ — ⅛
Reynolds Tob	83	41⅛		40½	41 + ⅜
Richfield Oil	19	37½		36¾	37
Riegel Paper	19	31		30½	31 + ½
Robertshaw Ful	8	23¾		23⅜	23⅜
Rochester G&E	13	25⅛		24⅞	25 — ⅛
Rochwell Stand	1	31⅝		31⅝	31⅝ + ⅛
Rohr Aircraft	5	17		16¾	16¾ — ½
Royal Dutch Pet	132	39½		39¼	39½ + ¼
Royal McBee	12	9¼		9⅛	9¼ — ⅛
Ruberoid	10	27½		27⅛	27⅜
—S S—					
Safeway Stores	34	39		38¾	39 + ¼
St Joseph's Lead	9	24¾		24¼	24¾ + ½
St Regis Paper	53	23¾		23½	23¾ + ⅛
San Diego Gas	21	34⅝		34¼	34⅜ + ⅛
Sangamo Elec	4	12		11⅞	12 + ⅛
Schenley Indus	24	17⅞		17¾	17¾ — ⅛
Schering Corp	38	34½		34¼	34½
Schlumberger	13	59⅛		58½	58¾
Scott Paper	63	28⅜		27⅝	28 + ⅛
Seaboard AL RR	45	24⅞		24⅜	24⅞ + ⅛
Sears Roebuck	57	69⅞		69⅛	69¾ + ½
Servel Inc	7	9⅛		9⅛	9¼ + ⅛
Shamrock O&G	10	33½		33¼	33¼ — ⅛
Sharon Steel	22	16¼		16⅛	16⅛ — ⅛
Shell Oil	110	30		29¾	29⅞ + ¼
Shell Transport	43	20⅜		20⅛	20¼ — ⅛
Sheller Mfg	2	18		18	18 + ⅛
Sheraton Corp	18	10⅝		10⅜	10⅜
Simmons Co	7	31		30¾	30¾
Sinclair Oil	38	31		30½	30¾ — ⅛
Socony Mobil Oil	55	51⅞		51¾	51¾
Sou Cal Edison	39	28¼		28	28 — ¼
Southern Co	50	48¼		47¾	48¼ + ½
Sou Nat Gas	11	44⅜		44⅛	44⅜ + ⅛
Southern Pacific	42	24¾		24⅜	24¾ + ⅛
Southern Rwy	10	47⅛		46⅞	46⅞ — ¼
Sperry Rand	162	12		11¾	11¾ — ⅛
Standard Brands	19	59		58⅛	59 + 1⅜
Standard Oil Cal	62	59½		58⅜	59½ + ⅞
Standard Oil Ind	62	44		43⅜	43¾ — ¼
Standard Oil NJ	175	52¾		52	52¾ + ½
Standard Oil Ohio	4	50⅜		50¼	50⅜ — ⅛
Standard Pkg	16	12⅞		12½	12⅝ + ⅜
Stanley Warner	7	20¼		20¼	20¼
Stanray Cp	10	7¾		7½	7¾ + ⅛
Sterchi Bros	1	16⅛		16⅛	16⅛ — ¼
Sterling Drugs	11	63⅜		63⅛	63⅜ + ⅛
Stewart Warner	8	26⅞		26¼	26⅞ + ⅛
Stone & Webster	10	52½		51	51 — ⅝
Stude-Packard	58	7⅞		7¾	7⅞ + ⅛
Suburban Gas	13	17⅞		17½	17⅝ + ¼
Sunray DX	33	22⅝		22⅜	22½
Sunshine Min	24	10¼		10	10⅛ + ⅛
Swift & Co	28	32⅞		32¼	32⅝ + ⅛
—T T—					
Tenn Gas	677	20		17	17 —2⅞
Texaco Inc	108	54½		53⅝	54⅛ + ⅜
Texas Gas Tr	43	42		41¾	41¾ + ⅛
Texas Gulf Prod	14	39¾		39⅜	39⅝ + ¼
Texas Gulf Sul	83	12¼		12	12⅛
Texas Instru	182	59⅞		58¾	59¼ — ½
Tex PCO	37	46⅛		45⅛	45⅝ — ⅛
Tex Pac LT	1	16⅜		16⅜	16⅜ — ⅛
Tex Util	10	47⅞		47⅜	47½ — ½
Thiokol	44	29⅜		28¾	29¼ — ⅛
Thompson RW	17	50⅜		49½	49⅞
Tidewater Oil	6	16¾		16⅜	16¾
Timken Roller B	16	48		47¼	47½ — ⅜
Transworld Airl	8	9⅛		8⅞	9
Transamerica	7	36⅞		36⅝	36⅜ — ¼
Transitron	131	8		7½	7⅞ + ¼
Tri-Continental	22	36⅜		36¼	36⅜ — ¼
20th Century-Fox	11	22¼		21⅞	21⅞ — ¼
—U U—					
Underwood Cp	7	13¾		13½	13¾
Union Carbide	44	92¼		91½	91¾ + ¾
Union Electric	12	46		45⅝	45⅝
Union Oil Calif	8	53¼		52½	52½ — ¼
Union Pacific RR	45	30⅜		30	30¼ + ⅛
Union Tank Car	18	25		24⅝	25
United Aircraft	32	48¾		48	48¼ — ¼
United Airlines	17	28¾		28½	28¾
United Corp	5	7⅜		7¼	7¼
United Eng Fdy	10	17⅛		17	17¼ +

Money Doesn't Grow On Trees, Just With Use Of Want Ads!

LOCAL WANT AD RATES

Cash Minimum 1.05 Charge 1.50

No. of Days	15 Wds. or less	Each Word over 15 add:
1	$1.05	7c
2	$2.10	14c
3	$2.85	19c
4	$3.60	24c
7	$5.70	38c

In Memoriams. Cards of Thanks $3.00 for 10 lines or less 30c each line over 10

MAIL YOUR AD WITH REMITTANCE TO Want Ads, Times-News Cumberland, Md.

DIAL PA 2-4600

Card of Thanks

We take this means of extending our sincere thanks and appreciation to our friends and neighbors who were so kind to us during our recent bereavement following the death of our son Johnny Frank Sevinsky. We especially wish to thank Rev. Regis Larkin, the pallbearers, those who sent floral tributes and donated the use of their cars and all others who rendered assistance.

MR. & MRS. JOHN SAVINSKY & FAMILY

1-Announcements

GET OUT OF DEBT

IN ONE YEAR OR LESS

MONEY IN THE BANK is what you'll have when your bills are paid in full if you are one of the many families who are now paying BANKS, LOAN COMPANIES, CLOTHING STORES, DEPARTMENT STORES, DOCTORS AND VARIOUS OTHER CREDITORS and you have a sincere desire to GET OUT OF DEBT—G.B.C. will consolidate all of your bills from $300 up to $10,000, both PAST DUE and current.

NOT A LOAN COMPANY
NO CREDIT CHECK
NO CO-SIGNERS

Call PA 4-1466, Ask for Dept. A

GENERAL

Budget Corporation
72 PERSHING STREET
Rooms 11 and 12
Hrs. 9-9 Mon. Fri.; Sat 10-1

"The King And I"

Thurs.-Fri.-Sat. 7:30 Sun. 2:30 & 8
Majestic Theatre Piedmont

BAD DEBTS COLLECTED
NO COLLECTIONS, NO CHARGE!
CALL: 724-1467

2-Automobiles

EVERY MAN'S DREAM CAR! 1962 CADILLAC Convertible. Low mileage in Showroom Condition. Power Steering, Brakes, Seats, Windows. Autronic Eye. Radio, Heater and Whitewalls. Striking All White Leather Interior and Beautiful Maize Exterior with Black Top Privately Owned. Will take less than Book Price! Will Trade! Phone 4-6466.

1951 BUICK. 4 NEW TIRES. MARVIN BROADWATER, WESTERNPORT, Md. MILL RUN ROAD.

1957 BUICK 2 DOOR SPECIAL EXTRA NICE $575 PHONE PA 4-1984

GMC TRUCKS
Case Tractors and Machinery
New Holland Farm Machinery
Wisconsin Engine
We Stock a Complete Line of Parts For Everything We Sell
Collins G.M.C. Truck Co.
Rt. 40 East Phone PA 2-3922

MASSEY-FERGUSON TRACTORS
FARM MACHINERY
Kight's Garage Balto. Pike PA 4-4170

59 PLYMOUTH BELVEDERE 4-DR. SDN. V-8, A.T., P.S. KNOX ST. MOTORS PA 2-1438

MUST SELL QUICK
1961 Chevrolet Bel Air 4-Door Sedan. SS with V-8 engine. 17,000 miles. Light green & white MACY, PA 2-0770. 729-3305.

1956 PONTIAC CONVERTIBLE PRICED TO SELL, $395 PHONE HO 3-4942

59 Plym. 2-Dr. . . . $895
H & D, A.T., Good Rubber, Clean Car!
Raupach's Garage
218 N. MECHANIC ST. PA 2-2100

57 Plym. S. Wagn $495
IDONI AUTO SALES
"We'll lose $ $ $ before a Customer"
248 N. Mechanic St. PA 2-3290

57 Pontiac 4-dr. HT, power steering, power brakes, one owner
BABB MOTOR SALES
1239 Nat'l Hwy., LaVale 729-1787

57 Ford 4 dr. $395
Discount Auto Sales
739 N. Centre PA 4-6751

1958 FORD CUSTOM 300 T-Bird motor, AT. Like new. Sacrifice $795. PA 4-1704 after 6.

BUICK TRADE-INS
1960 Buick 4 Dr. Invicta
1959 Chev. 2 Dr. R. H. A.T.
1955 Chev. 4 Dr. H. A. T.
ST. CLOUD MOTORS
Frostburg, Md. Phone 9-9441

1955 FORD 2-Door V-8 s/s, new paint, good rubber. 1948 Harley Davidson. Both very reasonable. PA 4-9721. Evenings PA 4-7867.

1940 DODGE sedan, good condition. Excellent second car. $100. Dial 729-0227, after 5 p.m.

56 FORD 2-dr. HT. $250; 56 Chev. 4 dr. V8 $200. Dismantling: 55 Chev. V-8, 55-56 Buicks, 55 Olds. Crites Auto Parts, Dial 395-5210.

1954 DODGE panel truck. Good sleeping quarters for hunters. $100. OV 9-8303 after 6 p.m.

1956 PONTIAC 4-door sedan, hydramatic, radio, heater, new tires. Like new condition. $595. PA 2-1634.

DUE TO THEIR SHOWROOM CONDITION
THESE CARS ARE INDOORS AND CAN BE SEEN AT OUR . . .
New Car Garage

61 Dodge 4-Dr.
6 clinder, standard shift, heater, undercoating.

61 Morris Minor 1000
4 speed floor shift, turn signals, white side walls, heater, defroster.

Be sure to see the . . .
NEW 63 DODGES
At The LaVale Shopping Center Auto Show—This Week.
123 S. LIBERTY ST.
Gurley's Inc.

2-Automobiles

GOOD BUYS
Nice clean '53 Buick, powder blue, overhauled engine & auto. trans. Has excellent tires & paint. Perfect second car—only $295. Very good '53 Pont. Sta. Wag. formerly owned by Father Bastress, has excellent tires & new paint. Good for Handyman or Hunter. Has leather upholstery. Only $275. '55 Stude. $195. '55 Nash Ramb. $195. Overhauled '53 Chev. Engine & rear end. McFarland Auto Shop, 503 Pine Ave. PA 4-1216.

59 Ford Galaxie H'top, RH. AT.
59 Fiats, 2-dr and 4-dr.
53 & 57 Chev. ½T. Pickup, H&D.
NELSON AUTO SALES
Potomac St., Ridgeley RE 8-9290

STATION WAGON 1959 Pontiac Catalina Safari. 1959 Vauxhall Super. Both good condition, low mileage. CO 4-5561

$50 DOWN!
On-the-Spot Financing!
62 Falcon 4-dr. AT. 2,500 mi. $950 off
62 Ford R. H. AT 2-dr. Galaxie $1250 off
60 Lark 4-dr. 8, AT.
58 Ford 2-dr. 8 S. Wagon, AT.
58 Ford 2 & 4-drs. 6, S/S
57 Buick 4-dr. AT.
57 Ford 4-dr. V-8, F'lane. AT.
57 Ford 2-dr. S/S 6 cyl.
57 Plym 2 dr. Bel HT 8 cyl. AT
56 Merc. H'Top. AT. RH.
56 Ford 2-dr. S/S 6 cyl.
56 Ford S. Wagon S/Shift
55 Chev. Station Wagon
55 Chev. 2-dr. 8, AT.
TRUCKS
58 Dodge ½-Ton. Sweptside Pkup
58 Chev. ½-Ton Pickup.
56 Ford ¾ T. Utility
56 Ford ½ T. Pkup.
56 Dodge 1½T. Dump
56 Chev. ½T. Pkup.
54 Dodge ½ T. Pkup.
53 Chev. 1½ T. Cab & Chas.
53 Chev. ¾ T. Stake
52 Dodge ¾ T. Pickup
50 Divico Walk-in
HAROLD'S
Dingle Hill, Rt. 220, PA 2-3680

1952 FORD Truck, V-8. 2-Speed Axle. Good condition. $295. Set 600 x 16 6-ply tires. PA 2-0588.

USED SCHOOL Bus, GMC, 60 passenger, new clutch, good tires, inspect at Van Meter's Texaco, Cresaptown.

"The AVANTI Is Here"
TEST DRIVE IT TODAY
COLLINS STUDEBAKER
75 Henderson Ave. PA 4-1542

1962 JEEP Station Wagon. Company executive car. 4-wheel drive, very low mileage, new car guarantee. Reduced $400. PENN-MAR MOTOR CO., LaVale, Md., PA 2-6340.

1953 MG, has been turned over. Otherwise mint condition. $275. Call FL 9-9522 or FL 9-5221.

DISMANTLING 57 Ply., 56 Buick convt., 55 Chev. convt., 56 Fords, 55-56 Mercs., 54 Chev. ¾ ton. Others. Sacco Bros., Sand Patch, Pa. ME 4-3727. Open 7 days week & eve.

THRIFTY AUTO SALES
305 S. Centre PA 2-1771

JUST TRADED
SELL AS IS!
Need Some Attention But Really Good Buys!
57 Dodge C. Royal HT .PS $429
55 Plym. "6" S. Stick $167
55 Lincoln Sdn. Ready to go $330
54 Dodge V-8 Very Good $199
54 Merc. HT. A Steal! $150
52 Pont. Sdn. Hydramatic .. $ 90
51 Ramb. Conv. Mech. O.K. $138
PA 2-1401 — See Charlie!
VA. AVE at 5TH ST.

61 CHEVROLET $2395
Impala Hardtop Coupe. V-8, Automatic Transmission, Power Steering & Brakes, Radio, Heater, 1 Owner.
THOMAS CHEVROLET CO.
E. Pitt St. Bedford, Pa.
Open Eves 'til 9
Phone 623-8131

½ TON DODGE PANELS
(2) 1956 Models. (1) 1957 Model. Pick up the Bid Forms at the Great American Tea Co. 137 Union St.

3-Accessories, Tires, Parts

WESTERN AUTO DEALER
LaVale Shopping Center PA 4-7102

GAS! OIL! 24-HOUR TOWING SERVICE Factory Rebuilt Generators, Starters, Voltage Regulators, Ignition Parts. PRESS AUTO MART, Rt. 28. RE 8-9616 Open 8 a. m. to 12 Midnight, 7-days week

WINTER TIRES
FOR
FOREIGN CARS
All Sizes — New & Retread
ANDY DUNLOP
Tire and Battery Sales
6 Williams St. PA 2-3190

4-Auto Glass

GLASS INSTALLED
(WHILE YOU WAIT)
BEERMAN AUTO PARTS
519-521 N. Mechanic PA 4-0250

5-Auto Repairs, Service

PAINT FRONT END BODY
McFARLAND AUTO SHOP
503 PINE AVENUE PA 4-1216

AAA-1 AUTO. Transmission Repairs. All work guaranteed. Stride's Transmission Service, 701 Baltimore Ave.

THE LONGER your ad runs the cheaper per day it becomes. We'll be glad to quote long term and contract rates to any want advertiser. The lower your cost the greater your profit.

7-Business Opportunities

WELL ESTABLISHED FOOD MARKET, going business. Investment repaid within year. Patitucci's Market, 209 Union St.

FOR LEASE—Major oil company Modern 2 bay service stations. Fort Ashby, W. Va. and Cumberland, Md. Good gallonage potential. For further information Call PA 2-1740.

DISTRIBUTORSHIP direct to taverns, restaurants, stores, etc. Nine beautiful 10c to 50c candy and drug specialties earning high immediate cash profit on fast repeat basis. No machinery, equipment or overhead, but must have auto. Expanding manufacturer will furnish complete career program with exclusive factory connection. Write CHEX, 2910 N. 16th St., Phila., 32, Pa.

7A-Carpet Cleaning

Carpets & Furniture Cleaned
All work done in your home. All dry, ready for use same day. Dial 729-2016.
ABBOTT'S DURACLEAN SERVICE
— Mothproofing — Fireproofing

8-Coal For Sale

SLAB WOOD
Dial PA 4-5603

BERLIN COAL PA 2-5070
Oil Treated Pea & Other Stoker Coal

ENJOY your fireplace this season with DISCO FUEL, pre-packaged, safe, no sparks. Klavuhn Coal Yard, PA 4-3680

8-Coal For Sale

GOOD, lumpy, run of mine coal. Stoker coal, plain or treated. Guaranteed. RE 8-8730.

— WASHED COAL —
DEEP MINED BIG VEIN
DIRT FREE—LOW ASH
Carloads! Truckloads!
Borden Mine #12, Shaft, Md.
COAL CLEANING, INC.
OV 9-8600 PA 2-6260

WILSON'S high grade lumpy coal — $7.50 per ton. Also nut coal. Immediate delivery. Phone PA 4-2072.

BERLIN COAL
$7.50 TON. 2 TON OR MORE $7
R. KIRCHNER PA 4-0217

SOLID Fireplace logs, cut any length, $5 & $10 loads. Dial PA 2-8235 after 9 a. m.

BUY THE BEST Lumpy, low ash, Somerset Co. coal, $7.50 ton. Stoker $8.50 ton. George Leydig, PA 4-9790.

CHAS. LEYDIG
SOMERSET BIG VEIN COAL, $7 TON
PA 2-2717

GEORGES CREEK Big vein, low ash, very best, lumpy coal. Prompt delivery. $7.50 per ton. Call PA 2-5694.

BERLIN COAL, LOW ASH
LUMPY. $7.00 TON
RO 7-9598

9-Electrical Work, Fixtures

ELECTRIC WORK
Motor Repairing, Wiring and Fixtures
QUEEN CITY ELECTRIC CO.
Westinghouse Apparatus Agent
158-160 Frederick St. Phone PA 2-1133

ELECTRIC WORK
FREE ESTIMATES ON WIRING
Sterling Electric Co., Inc.
116 N. CENTRE ST. PA 2-4800

10-Financing, Money to Loan

Finance Plumbing & Heating
— McKAIG'S —

WE LOAN MONEY
Southern Jewelers 39 N. Mechanic St.

LOANS
ON YOUR SIGNATURE ONLY
UP TO $1,500
FAMILY FINANCE CORPORATION
40 North Mechanic Street
Phone PA 4-3600

LOANS in a HURRY!
ON ARTICLES OF VALUE
Also Unredeemed Values
MORTON LOAN CO.
33 Baltimore Street

11-For Rent

FOR LEASE, LAVALE, ROUTE 40 WAREHOUSE, SHOP STORAGE UNITS PENNSY: PA 2-7445

FOR RENT — Very attractive store room with large basement on Route 40 in heart of LaVale, Maryland. Will remodel for doctor dentist, beauty parlor or business offices. Phone 729-2668.

13-Furnished Apartments

SMITH Apts. — 725 Kelly Blvd. Clean and comfortable, laundry facilities. Rent reasonable. PA 2-8100. PA 4-2498.

2 ROOMS, 3rd floor, all utilities furnished, 1 employed adult. Johnson's Heights. PA 4-6523.

313 PENN. AVE.—Second or 3rd floor. 2 rooms. Semi-private bath, porch. Adults. Glen Watson, PA 2-4040.

WASHINGTON ST. Lady only. Bed-Living Room, Kitchen. Utilities. Semi-private bath. Private entrance. PA 2-0393.

2 ROOMS, BATH. ALL PRIVATE. $55 MONTH. 1 PERSON ONLY PA 2-4865

MOBILE home—2-bedrooms, living room, kitchen, bath and shower. Completely furnished. Close to A.B.L. $100 month. Dial PA 4-6464.

CONVENIENT, comfortable 2 or 3 private rooms, also sleeping rooms. Apply 10 Altamont Terrace. PA 2-6761.

2-ROOMS, Central. 2nd Floor. Utilities included. Adults. Apply: 115 Harrison Street. Phone PA 2-0454.

3 & 4 room
Furnished & Unfurnished Apartments
PA 2-5436

KITCHENETTE, dinette, nursery, bedlivingroom & private bath, utilities & heat furnished. 1 child welcome. PA 2-5853.

2 ROOMS, first floor. Private entrance & porch. Semi private bath. All utilities. Lady only. PA 2-7628.

NICELY FURNISHED 3 room apartment. Close in. Private bath & entrance. PA 2-2040.

SPRUILL APARTMENTS. 303 DECATUR 2-ROOM BACHELOR APARTMENT PA 2-4833

4-ROOMS, West Side — Reference required. Utilities furnished. 567 Patterson Ave. 4 to 6 p.m.

NICELY FURNISHED 3 rooms, second floor. Central. Completely private. Adults. PA 2-4816.

14-Unfurnished Apartments

3 & 4 - ROOM Apartments. 890 Sperry Terrace. Steam Heat, Hot & Cold Water supplied. PA 2-7195.

ATTRACTIVE 4 rooms, first floor. All utilities furnished. Laundry facilities in basement. Decatur Manor Apts., Apt. 1. Call PA 4-7110 weekdays.

ATTRACTIVE 4 rooms, all utilities furnished. Laundry facilities in basement. PA 4-7110. Decatur Manor Apartments, Apt. 1, morning & evening.

4 NEAT rooms & bath, Greene St., 1 block from Algonquin, 2nd floor. Adults. Macy Realtor, PA 2-0770.

NEW MODERN 3 ROOM APTS. 11 FREDERICK ST.
PERRIN & PERRIN PA 4-2960

247 VIRGINIA Ave.—3 rooms, private bath and entrance. Second floor. RE 8-9574.

205 Carroll St., first floor, bath, basement. Adults. Phone PA 4-1577 before 5 p.m. weekdays only.

4 ROOMS, bath, private. Adults, below Johnson's Restaurant, Route 28. RE 8-9446 after 4 p. m.

NEW 4 rooms, bath, third floor. Private entrance. 5 rooms, bath, porch, basement, second floor. PA 2-6536.

5 ROOMS. ALL UTILITIES FURNISHED. 28 QUEEN CITY PAVEMENT. PA 2-7658.

PRIVATE APARTMENT
4-Rooms and Bath.
Utilities furnished.
700 N. MECHANIC STREET

PRIVATE apartment, 208 Piedmont Ave. 4-rooms and bath. Heat & hot water furnished. 3rd floor. PA 2-4284, 10 to 12 noon.

4-ROOM heated apartment. Private entrance and bath. 2nd floor. Adults. Available Nov. 1st. PA 4-6034.

15-Furnished Rooms

2 ROOM light housekeeping unit. Gentleman only, references required. 400 Decatur St.

NICELY Furnished bedrooms, good heat, parking. Private entrance, Bath. 627 Oldtown Road. 722-8093.

2 SLEEPING rooms, second floor. Clean. Near bath. Private home. Downtown area. 146 Polk St.

LARGE modern bedroom, frigidaire. Private entrance and bath. Garage. Gentleman only. 924 Bedford St.

BACHELORS: Share private bath, kitchen, den. Automatic gas heat, water. Complete. Maid service. Residential. PA 2-7799.

LARGE Bright Front Housekeeping Room with Kitchenette. Hardwood floors. Well heated. Modern. 156 Bedford St.

FRONT sleeping room, second floor. Clean. Near bath. Private home. Downtown area. 146 Polk St.

DESIRABLE FRONT BEDROOM
GENTLEMAN ONLY
126 Greene Street. PA 2-6966

18—Houses For Rent

MODERN 5 or 7-Room Home in Fort Ashby, W. Va. Immediate occupancy. Dial PA 4-6118.

KITCHEN, Bedroom, Dinette Livingroom, Bath. Bedford Road. Phone 729-2531 after 5 p.m.

18—Houses For Rent

4 ROOMS, 2 BEDROOMS
FULL BASEMENT. GARAGE
PA 4-4276

3 ROOM HOUSE, suitable 1 person or elderly couple. Good references required. Apply 119 Maple.

19-Wanted to Rent

WANTED TO RENT

Desirable Furnished and Unfurnished HOUSES, APARTMENTS, AND ROOMS.

Call:
ALLEGANY BALLISTICS LABORATORY
RE 8-9000 Extension 8173

HOUSE IN WEST SIDE OR NORTH END
PA 4-7901 7 A.M.-5 P.M.

GARAGE or safe parking space. Vicinity 100 block Washington St. Call PA 2-6832 after 5 p.m.

20-For Sale Miscellaneous

KEYSER MUSIC CENTER: Kimball, Thomas, Cable Pianos-Organs. 42", 64 note piano, 88 key Spinet—below $500. Noon-5 daily, Wed.-Fri. till 9, Sat. 9-5. Main St., Keyser, 788-1449.

HARDY Chrysanthemums, Blooming size plants. 6 for $1. Beautiful Evergreen trees 50c each. Rich potting soil 25c bu. Tharp's Seed Store. Dial PA 2-6147.

VINYL ASBESTOS SALE!
9x9 TILE
Reg. 17c 11½c
CUSTOM FLOORS, INC.
138 Frederick St. PA 2-2851

TROPICAL FISH, Aquariums, Supplies. Canaries, Hamsters, Parakeets. Laura's Pets. 48 Blocker St. Ridgeley RE 8-9119

McCulloch Chain Saws
COSGROVE'S PHONE PA 2-3040

9x12 LINOLEUM RUGS $4.95
ALLEGANY FURNITURE
12 LAING AVE.

WARM MORNING HEATERS
Gas-Coal-and Oil all sizes. For Cash the Cheapest. For Credit the Easiest.
REINHARTS
The Peoples Furniture Store
17 Baltimore Street

BARBERING—Union Shop, 4 to serve you! Open 8 a. m. to 5:30 p. m. Closed Wed. STRAND BARBERS, opp. Strand Theatre.

Homelite Chain Saws
ELLERSLIE EQUIPMENT PA 4-1309

Used TV, $19.95. Used Washer, $25. As is.
Goodyear Service Store
129 S. MECHANIC ST.

STRAW, RAFFIA, BANGLE PATTERNS FOR LOOP CROCHET HATS
FAY'S YARN SHOP
118 GREENE STREET PA 2-2766

DUTCH BOY QUALITY PAINTS
NOW 10% OFF
Rubber Base, Interior Enamels, House Paint, Exterior Rubber base & Semi-Gloss
Q. M. RICE MERCHANDISE MART
Open Daily 8 am-12 Mid. 19 Laing Ave.

NEW UNDERWOOD PORTABLE Typewriter Sales & Service $68.
74 Pershing St., Phone 722-6830

PAINT SALE!
Rubber base, Enamels, House paint, porch & floor. Reg. $5.98 gal. 3.98
QUENTIN M. RICE 19 Laing Ave.

SPECIAL—Sewing Machine adjusted in the home, $2.50. Electrity, buy, sell, Wakefield Sales. PA 2-8430, PA 2-7322.

NEW 9X12 LINOLEUM $6.95
BENNETT TRANSFER & STORAGE
PA 2-6770 between 8 A.M. & 5:30 P.M.

"Where Your $$$ Make More ccc"
BAUGHMAN'S SURPLUS CENTER
1210 National Hwy. LaVale

QUAKER STATE OIL
Authorized Wholesale Distributor
Automotive Supply Inc. PA 2-0666

EVERGREENS
Special on Norway Spruce while thinning. Flintstone Nursery. GR 8-3401.

PUPPIES FOR SALE
German Shepherd. 729-1264

Discount Surplus Store
442 N. Centre St. - PA 4-4844
Open 9:30-12, 1-5, 6-9 except Sun
Over 70¢ Items to Choose From

ELECTROLUX, AIRWAY & HOOVER Replacement Parts, Hoses, Switches, Bags, Cords & Filters, Paper Bags. All Makes & Models. We Deliver!
DIAL PA 4-4610

SHALE, TOP SOIL AND FILL
We deliver or Load Your TRUCK
CHEAP DIAL RE 8-9590

Brakes Relined
$16.95
Fords, Chev., Plym., Olds., Buick, Pont.
Pratt's Sunoco, 642 Greene. PA 4-9725

Gravely Tractors
SALES & SERVICE
Davis Garage Flintstone GR 8-4344

RARE VICTOR RED SEAL RECORDS
BISHOP'S ANTIQUES
1118 NATIONAL HWY.

CHEAP—Used Portable and Treadle Sewing Machines. Also New Machines. Call PA 2-8430 or 729-0679.

'60 I-240 Utility w/loader
'59 J.D. 430 w/loader & mower
H. G. Bender, ME 4-3271, Meyersdale, Pa.

9' x 15' ALL WOOL BRAIDED RUG; 2 SCATTER RUGS, MULTI-COLOR, PA 2-6367

MOORE'S GAS HEATERS
All Sizes. Enjoy 24-hour comfort all winter long.
E. V. COYLE FURNITURE
45 Baltimore St

COATS
2 gorgeous styles — Mink Trim
Reg. $79.95 THIS WEEK $69.95

SYKES STYLE SHOP
164 N. Centre PA 2-1570 9 'til 9

SAVE BUY FROM MANUFACTURER 50%
Cum'd. Mattress Fact'y. 513 Necessity St.

TULIP BULBS
TOP SIZE
MIXED COLORS 59c
SMITH GARDEN CENTER
1120 Shades Lane PA 4-1458
1220 National Hwy. 729-0606

GROW YOUR OWN Fruit and Nuts. Plant Fruit and Nut Trees for shade and ornamental effect; also enjoy fresh fruit and nuts from the home grounds. Write for Free Copy 56-page Planting Guide Catalog in color—offered by Virginia's Largest Growers of Fruit Trees, Nut Trees, Berry Plants, Grape Vines landscape Plant Material. Salespeople wanted. WAYNESBORO NURSERIES—Waynesboro, Virginia.

Ladies Pajamas and Gowns — $3.98 up
PIXIE SHOP 215 Va. Ave. PA 2-7535

USED TVs
$25 to $55
EXCELLENT SELECTION
OVER 100 TO CHOOSE FROM
BURKEY'S TV LAVALE 729-3636

REGISTERED MALE BEAGLE, 4 years old. Grade female Beagle, 3 years old. $35 each or will trade for young untrained hound. Bob Grimes, Zihlman, Md. OV 9-9446.

20-For Sale Miscellaneous

BURKE IRON GOLF CLUBS
PORTABLE TYPEWRITER
PA 4-9193

MAHOGANY BEDROOM SUITE, complete. High chair. Small gas heater. Dial FL 9-4301.

COMING!
Trailer Loaded With Dinette Sets At Factory Prices
WEESE'S KEYSER, W. VA.

WINTERIZE NOW! Winter Treds as low as $10
Also Extra Wheels in Stock!
JOYCE'S LaVALE SUNOCO. 729-9890

EVERGREENS — SPRUCE, WHITE & RED PINE
$1 TO $2. OV 9-9143

FLOOR SANDERS FOR RENT
BOB'S GENERAL STORE
BEDFORD ROAD

RCA Radios, complete selection $14.95 up. Cumberland Electric Co. 137 Va. Ave.

BIG DISCOUNT Case Lots Top National brands Scotch, Bourbon, Blend, Canadian
NEVER UNDERSOLD
Meet All Local Advertised Prices
STRAND CUT RATE LIQUOR STORE
Most Convenient Place to Shop
N. CENTRE ST. at BALTIMORE ST.

Drapery, Slip Cover & Dress Fabrics
2 blks. opposite LaVale Meth. Church
GEO. BRAGG, LAVALE, MD., PA 4-4611

GENUINE MAYTAG
PARTS & SERVICE
WHITACRE'S
35 N. Mechanic St. PA 2-2780

AUTO Insurance to cover State Law $36. Also Workmen's Compensation, Fire. GLENN WATSON, PA 2-4040.

WAREHOUSE SAVINGS!
BEDROOM SUITES
Double Dresser, Mirror, Bookcase Bed and Chest $99
SPECIAL
2 Pc. Sofa Bed Livingroom Suite. Nylon & Foam $99
FREE Cocktail or Step Table
RESTONIC
Full Size Mattress Smooth Top — or Matching Box Spring each $27.95
L. Bernstein Warehouse
152 UNION STREET

SAFE DRIVER auto insurance cost $17.60 for 6 months. Covers state law. O'DONNELL Agency. PA 4-2630.

Floor Sander for Rent
Valley Lumber Co.
Bedford Rd. — PA 2-7760

SAVE 20% ON Bottled Gas
BENNETT'S PA 2-7900

Cline's Sports Center
Cor. Humbird & Ella. PA 2-9285

NEW Kirby Vacuum Cleaner, never used. $125 complete with all attachments. 724-6547.

USED REFRIGERATORS
With Cross Top Freezers
Good condition. Very reasonable.
WEBER'S HARDWARE
LaVale Shopping Plaza 729-2780

HAWTHORNE Boy's 26" Bicycle $22.50 Gilbert 8½ Erector Set $12.50; Guitar and Case $15. CO 4-3561.

2 LIVING chairs, with ottomans. Electric range, excellent condition, cabinet, table & 4 chairs. OV 9-9714.

GLOBE Meat Slicer. Enterprise Meat Grinder #33 head. Toledo Scale. Toledo Steak Machine. Biro #33 Power Saw. Hollymatic and Stand. 6' Double Duty Meat Case. Frozen Meat Case. 2-Meat Blocks. Safe. Phone 729-2440.

USED Track Group Assemblies for D-8, D-7, RD-7, HD-5, TD-9. Also new track-link assemblies available for most make crawlers.
THE RAY BROOKS CO.
Somerset 6350

SEE MIKE SIRNA FOR
ZENITH TV AND STEREO
NORGE & GIBSON APPLIANCES
Ridgeley, W. Va. RE 8-9610

10% DISCOUNT
Spouting - Spouting Fixtures
Roof Paints
Liberty Hardware Co.
51 N. Liberty St. PA 2-7140

24 Hrs. Daily! Free Parking!
McDades LAUNDER CENTER
Front St. at Henderson Ave.

FALL SALE
1—REZNOR Commercial Gas Ceiling Heater, New. Cost $429. NOW $215.
1—UNIVERSAL Gas Heater, 6 room size, New. Cost $289.95. NOW $210.
1—CALORIC Gas Range, used 4 months, with built-in 3 room heater. Cost $389.95. NOW $165.00
1—ADMIRAL 13 Cu. Ft. Refrigerator, New. Was $249.95. NOW $195.00
1—ADMIRAL Duo-Temp Refrigerator, A-1 Condition. ONLY $95.00
1—FRIGIDAIRE 30" Electric Range, like new. ONLY $145.
1—PHILCO - BENDIX Combination Washer-Dryer. ONLY $150.
1—CONLON Ironer, new. Was $279.95. NOW ONLY $100.
1—MAMCO Gas Fired Incinerator. Was $199.95. NOW $100
1—KELVINATOR Dehumidifier. Was $149.95. NOW $75.00
1—TRACY 60" Cabinet Sink with double drain and bowl, fittings included. Was $249.95. NOW $150.00
Duplex Sales & Service
Virginia Ave. at Mary St.
PA 2-5070

LIVE BAIT
KING'S Tackle Shop 420 Va. Ave. PA 4-2070

FABRIC SPECIAL
48" MATERIAL Reduced to $1 yd.
WARHAFT'S. 43 BALTIMORE ST.

RENT OR SALE — Water conditioners. For yellow water, limestone, taste, odor, contamination. Free analysis. Call CULLIGAN. PA 4-1400.

BURIAL LOT FOR SALE
Hillcrest Burial Park, near entrance
Phone PA 2-1642

USED FRIGIDAIRE electric stove, good condition. 22" Moncrief brick lined hot air furnace. Registers, pipe, thermostat controls. OV 9-8887.

4 GRAVE LOT, Sunset Memorial Park, Sermon on the Mount Section. $600. 729-3361.

20-For Sale Miscellaneous

SIMPLEX GO-KART, MC-6 motor with Van Tech manifold. Extra tires. $150. 729-2383.

1945 HARLEY DAVIDSON 61. New rings, valves, battery. Apply: 322 N. Mechanic after 5 p.m.

EXECUTOR — Are you settling an estate, selling property? Copies executed by deceased persons are often needed. Torrington Blueprint & Supply can help you with quick, clear Photostatic Copies, 60 Pershing St., PA 4-1622.

BEAGLES & BASSETTS, full broke, cheap. Chas. G. Bowman, 405 High St., Meyersdale, Pa.

6 ROOM MOORE GAS HEATER
1955 PONTIAC CHIEFTAIN
403 FURNACE ST.

Bargain Basement
S-A-L-E
OF BEDROOM SUITES
3-Pc. Walnut Suite
Reg. $195. ..... SALE $149.
5-Pc. Maple Twin Bed Suite
Reg. $219 ..... SALE $149.
3-Pc. Solid Maple Suite
Reg. $269. ..... SALE $169.
MILLENSON'S
317 VIRGINIA AVE.

For Finest In Draperies, Fine Furniture, Lamps & Carpets. Decorator Service also Available.
HAFER HOUSE
228 Baltimore Ave.

20A-Markers, Monuments

KITZMILLER MEMORIALS
Rock of Ages & Barre Guild
CUSTOM MARBLE
Frederick at George. PA 2-4300, PA 4-7340
"SEE WHAT YOU BUY"

TRI-STATE MEMORIAL CO.
LARGEST SELECTION IN AREA
Monuments and Markers
Cresaptown 729-1540 open Evenings
Piedmont EL 5-7691 eves. by appt.

JOHNSON MEMORIAL CO.
Rock of Ages, Select Barre. Monuments, Markers Foreign & Domestic Marble. We're Manufacturers. Buy Direct & Save! Meyersdale, Pa. Since 1900. ME 4-7101

20B-Mobile Homes

END-OF-SEASON SALE
MOBILE HOMES
TERRIFIC DISCOUNTS
PRICED AS LOW AS $3995
$495 Down $58.01 Per Mo.
SMITH'S TRIANGLE MOBILE HOMES
LaVale Plaza, LaVale, Md., 729-2465
S. Centre & Commerce St. Cumberland
PA 4-6464 or PA 4-6466

CAMPING TRAILERS
Special Clearance
'62 Demonstrators
1 Apache Eagle, 1 Apache Chief, 1 14-ft. Nomad fully self contained.
Save enough on these units to pay for your next vacation.
Mobile Home Village
1076 National Hwy., LaVale
near State Police Barracks

1955 GENERAL 31' x 8' $1400
1960 GARDENER 50 x 10 (Washer & Dryer) $3000
LOWRY TRAILER SALES
Route 1, Somerset, Pa. Phone 7263

NEW Spaces now available for rent. NAROY Mobile Home Park, 4th St.-Memorial Ave. PA 2-0909.

Only the Best! SKYLINE, HILLCREST, LANCASTER, SABRE & the NOMAD FOR travel. Rich's Mobile Homes, Carmichaels, Pa. WO 6-3781.

NEW SCAMPER, 13 ft., sleeps 4. Ice box, lights, water storage, etc. $795. SMITH TRIANGLE HOMES, PA 4-6464 729-2465.

24-Furnaces, Heating, Stoves

IRON FIREMAN
Stokers, Gas and Oil Burners, Furnaces, Selectemp System
Bennett Gas & Electric Co.
130 N. Centre St. PA 2-7900

Potomac Metal & Supply Co.
Air Conditioning, Heating & Sheet Metal Work of all types.
Free estimates.
Dial 729-0445

25-Building Supplies

SPECIAL
2x8's Standard Grade
$90 per 1000 board ft.
Utility Grade $80 per 1000
Nice 1x12 White Pine Sheathing $100 per 1000
Limited Time & Limited Quantity Only
Delivered With S & H Green Stamps
VALLEY Lumber Co.
Bedford Road PA 2-7760

OTTO BRICK and tile works, Springs, Penna. Call MO 2-6461. Large choice — colors, sizes, textures.

PAUL — PAUL — PAUL
REMODELING
Make Paul Lumber Company Your Remodeling Headquarters
Pre-finished Lauan 4'x8', per sheet $4.98
Check Our Prices & Quality Before You Buy
Delivery & Credit Available
PAUL LUMBER CO.
PAUL A. BUCHANAN, OWNER
Henderson Ave. Bridge
at N. Mechanic PA 4-9008
PAUL — PAUL — PAUL

METAL SCAFFOLDING
TUBULAR STEEL
Easy To Erect!
FOR SALE OR RENT
The Cumberland Cement and Supply Company
Rear 419 N. Centre PA 4-2000

A MOTHER without a home of her own is nearly as bad as a home without a mother. Find a home for your family in the want ads or tell everyone what you want with a want ad of your own.

25-Building Supplies

BRICK Martinsburg Reds Mingles & Colonials Hagerstown Block
Ray Athey 622 Brookfield Ave. PA 4-4417

Quality Lumber and Building Supplies
The South Cumberland Planing Mill Company
31 Queen St. PA 2-2600

YELLOW PINE

2x4s	8' 48c	10' 60c	12' 79c
2x6s	8' 72c	10' 90c	12' $1.19
2x8s	8' 96c	10' $1.20	12' $1.59

TAYLOR LUMBER
31 POTOMAC ST. DIAL PA 4-3820

DOOR SALE
$5.00
DISCONTINUED
#1 FIR 2 PANEL DOORS
All Sizes To 36"x80"
#1 WP 5 CROSS PANEL
30"x80"

Flush Doors Slightly Damaged All Sizes
1 LITE ALLEGANY DOOR
Back — 30"x80"
LOUVERED DOORS
30"x80"

BUCHANAN LUMBER COMPANY
"Economy through Quality"
549 N. Centre St. PA 2-0650

Protect-A-Crete
Medusa
The Wonder Waterproofing for that wet cellar, cisterns, etc.
SUPER CONCRETE CO.
405-11 Henderson Ave. Phone PA 2-4269

25A-Built-In Kitchens

Alexander & Weber
KITCHEN SPECIALISTS
932 National Hwy 729-3500

LONG'S KITCHENS
Modernizing Specialists
Free Estimates — Easy Terms
124 UNION ST PA 2-2190

Coppes-Napanee Kitchens
354 McHenry St. PA 2-6523

27-Help Wanted Female

DISTRICT Manager — opening available in Allegany County. Excellent earnings. Car necessary. Write Box 99-AX c/o Times-News.

INSURE your Merry Christmas! Earn Christmas money selling AVON'S nationally advertised gifts. Call PA 2-5540 for your appointment.

TWO HOUR

Money Doesn't Grow On Trees, Just With Use Of Want Ads!

LOCAL WANT AD RATES

Cash Minimum 1.05 Charge 1.50

No. of Days	15 Wds. or less	Each Word over 15 add:
1	$1.05	7c
2	$2.10	14c
3	$2.85	19c
4	$3.60	24c
7	$5.70	38c

In Memoriams. Cards of Thanks $3.00 for 10 lines or less 30c each line over 10

MAIL YOUR AD WITH REMITTANCE TO Want Ads, Times-News Cumberland, Md.

DIAL PA 2-4600

Card of Thanks

We take this means of extending our sincere thanks and appreciation to our friends and neighbors who were so kind to us during our recent bereavement following the death of our son Johnny Frank Sevinsky. We especially wish to thank Rev. Regis Larkin, the pallbearers, those who sent floral tributes and donated the use of their cars and all others who rendered assistance.

MR. & MRS. JOHN SAVINSKY & FAMILY

1-Announcements

GET OUT OF DEBT

IN ONE YEAR OR LESS

MONEY IN THE BANK is what you'll have when your bills are paid in full if you are one of the many families who are now paying BANKS, LOAN COMPANIES, CLOTHING STORES, DEPARTMENT STORES, DOCTORS AND VARIOUS OTHER CREDITORS and you have a sincere desire to GET OUT OF DEBT—G.B.C. will consolidate all of your bills from $300 up to $10,000, both PAST DUE and current.

NOT A LOAN COMPANY
NO CREDIT CHECK
NO CO-SIGNERS

Call PA 4-1466, Ask for Dept. A

GENERAL

Budget Corporation
72 PERSHING STREET
Rooms 11 and 12
Hrs. 9-9 Mon. Fri.; Sat 10-1

"The King And I"

Thurs.-Fri.-Sat. 7:30 Sun. 2:30 & 8
Majestic Theatre Piedmont

BAD DEBTS COLLECTED
NO COLLECTIONS, NO CHARGE!
CALL: 724-1467

2-Automobiles

EVERY MAN'S DREAM CAR! 1962 CADILLAC Convertible. Low mileage in Showroom Condition. Power Steering, Brakes, Seats, Windows. Autronic Eye. Radio. Heater and Whitewalls. Striking All White Leather Interior and Beautiful Maize Exterior with Black Top Privately Owned. Will take less than Book Price! Will Trade! Phone 4-6466.

1951 BUICK. 4 NEW TIRES. MARVIN BROADWATER, WESTERNPORT, Md. MILL RUN ROAD.

1957 BUICK 2 DOOR SPECIAL EXTRA NICE $575 PHONE PA 4-1984

GMC TRUCKS
Case Tractors and Machinery
New Holland Farm Machinery
Wisconsin Engine
We Stock a Complete Line of Parts For Everything We Sell
Collins G.M.C. Truck Co.
Rt. 40 East Phone PA 2-3922

MASSEY-FERGUSON TRACTORS
FARM MACHINERY
Kight's Garage Balto. Pike PA 4-4170

59 PLYMOUTH BELVEDERE 4-DR. SDN. V-8, A.T., P.S. KNOX ST. MOTORS PA 2-1488

MUST SELL QUICK
1961 Chevrolet Bel Air 4-Door Sedan. SS with V-8 engine. 17,000 miles. Light green & white MACY, PA 2-0770. 729-3305.

1956 PONTIAC CONVERTIBLE PRICED TO SELL, $395 PHONE HO 3-4942

59 Plym. 2-Dr. . . . $895
H & D, A.T., Good Rubber, Clean Car!
Raupach's Garage
218 N. MECHANIC ST. PA 2-2100

57 Plym. S. Wagn $495
IDONI AUTO SALES
"We'll lose $ $ $ before a Customer"
248 N. Mechanic St. PA 2-3290

57 Pontiac 4-dr. HT, power steering, power brakes, one owner
BABB MOTOR SALES
1239 Nat'l Hwy., LaVale 729-1787

57 Ford 4 dr. $395
Discount Auto Sales
739 N. Centre PA 4-6751

1958 FORD CUSTOM 300 T-Bird motor, AT. Like new. Sacrifice $795. PA 4-1704 after 6.

BUICK TRADE-INS
1960 Buick 4 Dr. Invicta
1959 Chev. 2 Dr. R. H. A.T.
1955 Chev. 4 Dr. H. A. T.
ST. CLOUD MOTORS
Frostburg, Md. Phone 9-9441

1955 FORD 2-Door V-8 s/s, new paint, good rubber. 1948 Harley Davidson. Both very reasonable. PA 4-9721. Evenings PA 4-7867.

1940 DODGE sedan, good condition. Excellent second car. $100. Dial 729-0227, after 5 p.m.

56 FORD 2-dr. HT. $250; 56 Chev. 4 dr. V8 $200. Dismantling: 55 Chev. V-8, 55-56 Buicks, 55 Olds. Crites Auto Parts, Dial 395-5210.

1954 DODGE panel truck. Good sleeping quarters for hunters. $100. OV 9-8303 after 6 p.m.

1956 PONTIAC 4-door sedan, hydramatic, radio, heater, new tires. Like new condition. $595. PA 2-1634.

DUE TO THEIR SHOWROOM CONDITION
THESE CARS ARE INDOORS AND CAN BE SEEN AT OUR . . .
New Car Garage

61 Dodge 4-Dr.
6 clinder, standard shift, heater, undercoating.

61 Morris Minor 1000
4 speed floor shift, turn signals, white side walls, heater, defroster.

Be sure to see the . . .
NEW 63 DODGES
At The LaVale Shopping Center Auto Show—This Week.
123 S. LIBERTY ST.
Gurley's Inc.

2-Automobiles

GOOD BUYS
Nice clean '53 Buick, powder blue, overhauled engine & auto. trans. Has excellent tires & paint. Perfect second car—only $295. Very good '53 Pont. Sta. Wag. formerly owned by Father Bastress, has excellent tires & new paint. Good for Handyman or Hunter. Has leather upholstery. Only $275. '55 Stude. $195. '55 Nash Ramb. $195. Overhauled '53 Chev. Engine & rear end. McFarland Auto Shop, 503 Pine Ave. PA 4-1216.

59 Ford Galaxie H'top, RH. AT.
59 Fiats, 2-dr and 4-dr.
53 & 57 Chev. ½T. Pickup, H&D.
NELSON AUTO SALES
Potomac St., Ridgeley RE 8-9290

STATION WAGON 1959 Pontiac Catalina Safari. 1959 Vauxhall Super. Both good condition, low mileage. CO 4-5561.

$50 DOWN!
On-the-Spot Financing!
62 Falcon 4-dr. AT. 2,500 mi. $950 off
62 Ford R, H, AT 2-dr. Galaxie $1250 off
60 Lark 4-dr. 8, AT.
58 Ford 2-dr. 8 S. Wagon, AT.
58 Ford 2 & 4-drs. 6, S/S
57 Buick 4-dr. AT.
57 Ford 4-dr. V-8, F'lane. AT.
57 Ford 2-dr. S/S 6 cyl.
57 Plym 2 dr. Bel HT 8 cyl. AT
56 Merc. H'Top. AT. RH.
56 Ford 2-dr. S/S 6 cyl.
56 Ford S. Wagon S/Shift
55 Chev. Station Wagon
55 Chev. 2-dr. 8, AT.
TRUCKS
58 Dodge ½-Ton. Sweptside Pkup
58 Chev. ½-Ton Pickup.
56 Ford ¾ T. Utility
56 Ford ½ T. Pkup.
56 Dodge 1½T. Dump
56 Chev. ½T. Pkup.
54 Dodge ½ T. Pkup.
53 Chev. 1½ T. Cab & Chas.
53 Chev. ¾ T. Stake
52 Dodge ¾ T. Pickup
50 Divico Walk-in
HAROLD'S
Dingle Hill, Rt. 220, PA 2-3680

1952 FORD Truck, V-8. 2-Speed Axle. Good condition. $295. Set 600 x 16 6-ply tires. PA 2-0588.

USED SCHOOL Bus, GMC, 60 passenger, new clutch, good tires, inspect at Van Meter's Texaco, Cresaptown.

"The AVANTI Is Here"
TEST DRIVE IT TODAY
COLLINS STUDEBAKER
75 Henderson Ave. PA 4-1542

1962 JEEP Station Wagon. Company executive car. 4-wheel drive, very low mileage, new car guarantee. Reduced $400. PENN-MAR MOTOR CO., LaVale, Md., PA 2-6340.

1953 MG, has been turned over. Otherwise mint condition. $275. Call FL 9-9522 or FL 9-5221.

DISMANTLING 57 Ply., 56 Buick convt., 55 Chev. convt., 56 Fords, 55-56 Mercs., 54 Chev. ¾ ton. Others. Sacco Bros., Sand Patch, Pa. ME 4-3727. Open 7 days week & eve.

THRIFTY AUTO SALES
305 S. Centre PA 2-1771

JUST TRADED
SELL AS IS!
Need Some Attention But Really Good Buys!
57 Dodge C. Royal HT .PS $429
55 Plym. "6" S/Stick $167
55 Lincoln Sdn. Ready to go $330
54 Dodge V-8 Very Good $199
54 Merc. HT. A Steal! $150
52 Pont. Sdn. Hydramatic .. $ 90
51 Ramb. Conv. Mech. O.K. $138
PA 2-1401 — See Charlie!
VA. AVE at 5TH ST.

61 CHEVROLET $2395
Impala Hardtop Coupe. V-8, Automatic Transmission, Power Steering & Brakes, Radio, Heater, 1 Owner.
THOMAS CHEVROLET CO.
E. Pitt St. Bedford, Pa.
Open Eves 'til 9
Phone 623-8131

½ TON DODGE PANELS
(2) 1956 Models. (1) 1957 Model. Pick up the Bid Forms at the Great American Tea Co. 137 Union St.

3-Accessories, Tires, Parts

WESTERN AUTO DEALER
LaVale Shopping Center PA 4-7102

GAS! OIL! 24-HOUR TOWING SERVICE Factory Rebuilt Generators, Starters, Voltage Regulators, Ignition Parts. PRESS AUTO MART, Rt. 28. RE 8-9616 Open 8 a. m. to 12 Midnight, 7-days week

WINTER TIRES
FOR
FOREIGN CARS
All Sizes — New & Retread
ANDY DUNLOP
Tire and Battery Sales
6 Williams St PA 2-3190

4-Auto Glass

GLASS INSTALLED
(WHILE YOU WAIT)
BEERMAN AUTO PARTS
519-521 N. Mechanic PA 4-0250

5-Auto Repairs, Service

PAINT FRONT END BODY
McFARLAND AUTO SHOP
503 PINE AVENUE PA 4-1216

AAA-1 AUTO. Transmission Repairs. All work guaranteed. Stride's Transmission Service, 701 Baltimore Ave.

THE LONGER your ad runs the cheaper per day it becomes. We'll be glad to quote long term and contract rates to any want advertiser. The lower your cost the greater your profit.

7-Business Opportunities

WELL ESTABLISHED FOOD MARKET, going business. Investment repaid within year. Fattucci's Market, 209 Union St.

FOR LEASE—Major oil company Modern 2 bay service stations. Fort Ashby, W. Va. and Cumberland, Md. Good gallonage potential. For further information Call PA 2-1740.

DISTRIBUTORSHIP direct to taverns, restaurants, stores, etc. Nine beautiful 10c to 50c candy and drug specialties earning high immediate cash profit on fast repeat basis. No machinery, equipment or overhead, but must have auto. Expanding manufacturer will furnish complete career program with exclusive factory connection. Write CHEX, 2910 N. 16th St., Phila., 32, Pa.

7A-Carpet Cleaning

Carpets & Furniture Cleaned
All work done in your home. All dry, ready for use same day. Dial 729-2010.
ABBOTT'S DURACLEAN SERVICE
— Mothproofing — Fireproofing

8-Coal For Sale

SLAB WOOD
Dial PA 4-5603

BERLIN COAL PA 2-5070
Oil Treated Pea & Other Stoker Coal

ENJOY your fireplace this season with DISCO FUEL, pre-packaged, safe, no sparks. Klavuhn Coal Yard, PA 4-3880.

8-Coal For Sale

GOOD, lumpy, run of mine coal. Stoker coal, plain or treated. Guaranteed. RE 8-8730.

— WASHED COAL —
DEEP MINED BIG VEIN
DIRT FREE—LOW ASH
Carloads! Truckloads!
Borden Mine #12, Shaft, Md.
COAL CLEANING, INC.
OV 9-8600 PA 2-6260

WILSON'S high grade lumpy coal — $7.50 per ton. Also nut coal. Immediate delivery. Phone PA 4-2072.

BERLIN COAL
$7.50 TON. 2 TON OR MORE $7
R. KIRCHNER PA 4-0217

SOLID Fireplace logs, cut any length, $5 & $10 loads. Dial PA 2-8235 after 9 a. m.

BUY THE BEST Lumpy, low ash, Somerset Co. coal, $7.50 ton. Stoker $8.50 ton. George Leydig, PA 4-9790.

CHAS. LEYDIG
SOMERSET BIG VEIN COAL, $7 TON
PA 2-2717

GEORGES CREEK Big vein, low ash, very best, lumpy coal. Prompt delivery. $7.50 per ton. Call PA 2-5694.

BERLIN COAL, LOW ASH
LUMPY. $7.00 TON
RO 7-9598

9-Electrical Work, Fixtures

ELECTRIC WORK
Motor Repairing, Wiring and Fixtures
QUEEN CITY ELECTRIC CO.
Westinghouse Apparatus Agent
158-160 Frederick St. Phone PA 2-1133

ELECTRIC WORK
FREE ESTIMATES ON WIRING
Sterling Electric Co., Inc.
116 N. CENTRE ST. PA 2-4800

10-Financing, Money to Loan

Finance Plumbing & Heating
— McKAIG'S —

WE LOAN MONEY
Southern Jewelers 39 N. Mechanic St.

LOANS
ON YOUR SIGNATURE ONLY
UP TO $1,500
FAMILY FINANCE CORPORATION
40 North Mechanic Street
Phone PA 4-3600

LOANS in a HURRY!
ON ARTICLES OF VALUE
Also Unredeemed Values
MORTON LOAN CO.
33 Baltimore Street

11-For Rent

FOR LEASE, LAVALE, ROUTE 40 WAREHOUSE, SHOP STORAGE UNITS PENNSY: PA 2-7443

FOR RENT — Very attractive store room with large basement on Route 40 in heart of LaVale, Maryland. Will remodel for doctor dentist, beauty parlor or business offices. Phone 729-2668.

13-Furnished Apartments

SMITH Apts. — 725 Kelly Blvd. Clean and comfortable, laundry facilities. Rent reasonable. PA 2-8100. PA 4-2498.

2 ROOMS, 3rd floor, all utilities furnished, 1 employed adult. Johnson's Heights. PA 4-6523.

313 PENN. AVE.—Second or 3rd floor. 2 rooms. Semi-private bath, porch. Adults. Glen Watson, PA 2-4040.

WASHINGTON ST. Lady only. Bed-Living Room, Kitchen. Utilities. Semi-private bath. Private entrance. PA 2-0393.

2 ROOMS, BATH. ALL PRIVATE. $55 MONTH. 1 PERSON ONLY PA 2-4865

MOBILE home—2-bedrooms, living room, kitchen, bath and shower. Completely furnished. Close to A.B.L. $100 month. Dial PA 4-6464.

CONVENIENT, comfortable 2 or 3 private rooms, also sleeping rooms. Apply 10 Altamont Terrace. PA 2-6761.

2-ROOMS, Central. 2nd Floor. Utilities included. Adults. Apply: 115 Harrison Street. Phone PA 2-0454.

3 & 4 room
Furnished & Unfurnished Apartments
PA 2-5436

KITCHENETTE, dinette, nursery, bed-livingroom & private bath, utilities & heat furnished. 1 child welcome. PA 2-5853.

2 ROOMS, first floor. Private entrance & porch. Semi private bath. All utilities. Lady only. PA 2-7628.

NICELY FURNISHED 3 room apartment. Close in. Private bath & entrance. PA 2-2040.

SPRUILL APARTMENTS. 303 DECATUR 2-ROOM BACHELOR APARTMENT PA 2-4833

4-ROOMS, West Side — Reference required. Utilities furnished. 567 Patterson Ave. 4 to 6 p.m.

NICELY FURNISHED 3 rooms, second floor. Central. Completely private. Adults. PA 2-4816.

14-Unfurnished Apartments

3 & 4 - ROOM Apartments. 890 Sperry Terrace. Steam Heat, Hot & Cold Water supplied. PA 2-7195.

ATTRACTIVE 4 rooms, first floor. All utilities furnished. Laundry facilities in basement. Decatur Manor Apts., Apt. 1. Call PA 4-7110 weekdays.

ATTRACTIVE 4 rooms, all utilities furnished. Laundry facilities in basement. PA 4-7110. Decatur Manor Apartments, Apt. 1, morning & evening.

4 NEAT rooms & bath. Greene St., 1 block from Algonquin, 2nd floor. Adults. Macy Realtor, PA 2-0770.

NEW MODERN 3 ROOM APTS. 11 FREDERICK ST.
PERRIN & PERRIN PA 4-2960

247 VIRGINIA Ave.—3 rooms, private bath and entrance. Second floor. RE 8-9574.

205 Carroll St., first floor, bath, basement. Adults. Phone PA 4-1577 before 5 p.m. weekdays only.

4 ROOMS, bath, private. Adults, below Johnson's Restaurant, Route 28. RE 8-9446 after 4 p. m.

NEW 4 rooms, bath, third floor. Private entrance. 5 rooms, bath, porch, basement, second floor. PA 2-6536.

5 ROOMS. ALL UTILITIES FURNISHED 28 QUEEN CITY PAVEMENT. PA 2-7658.

PRIVATE APARTMENT
4-Rooms and Bath.
Utilities furnished.
700 N. MECHANIC STREET

PRIVATE apartment, 208 Piedmont Ave. 4-rooms and bath. Heat & hot water furnished. 3rd floor. PA 2-4284, 10 to 12 noon.

4-ROOM heated apartment. Private entrance and bath. 2nd floor. Adults. Available Nov. 1st. PA 4-6034.

15-Furnished Rooms

2 ROOM light housekeeping unit. Gentleman only, references required. 400 Decatur St.

NICELY Furnished bedrooms, good heat, parking. Private entrance, Bath. 627 Oldtown Road. 722-8093.

2 SLEEPING rooms, second floor. Clean. Near bath. Private home. Downtown area. 146 Polk St.

LARGE modern bedroom, frigidaire. Private entrance and bath. Garage. Gentleman only. 924 Bedford St.

BACHELORS: Share private bath, kitchen, den. Automatic gas heat, water. Complete. Maid service. Residential. PA 2-7796.

LARGE Bright Front Housekeeping Room with Kitchenette. Hardwood floors. Well heated. Modern. 156 Bedford St.

FRONT sleeping room, second floor. Clean. Near bath. Private home. Downtown area. 146 Polk St.

DESIRABLE FRONT BEDROOM
GENTLEMAN ONLY
126 Greene Street. PA 2-6966

18—Houses For Rent

MODERN 5 or 7-Room Home in Fort Ashby, W. Va. Immediate occupancy. Dial PA 4-6118.

KITCHEN, Bedroom, Dinette Livingroom, Bath. Bedford Road. Phone 729-2531 after 5 p.m.

18—Houses For Rent

4 ROOMS, 2 BEDROOMS
FULL BASEMENT. GARAGE
PA 4-4276

3 ROOM HOUSE, suitable 1 person or elderly couple. Good references required. Apply 119 Maple.

19-Wanted to Rent

WANTED TO RENT

Desirable Furnished and Unfurnished HOUSES, APARTMENTS, AND ROOMS.

Call:

ALLEGANY BALLISTICS LABORATORY
RE 8-9000 Extension 8173

HOUSE IN WEST SIDE OR NORTH END
PA 4-7901 7 A.M.-5 P.M.

GARAGE or safe parking space. Vicinity 100 block Washington St. Call PA 2-6832 after 5 p.m.

20-For Sale Miscellaneous

KEYSER MUSIC CENTER: Kimball, Thomas, Cable Pianos-Organs. 42", 64 note piano, 88 key Spinet—below $500. Noon-5 daily, Wed.-Fri. till 9, Sat. 9-5. Main St., Keyser, 788-1449.

HARDY Chrysanthemums, Blooming size plants. 6 for $1. Beautiful Evergreen trees 50c each. Rich potting soil 25c bu. Tharp's Seed Store, Dial PA 2-6147.

VINYL ASBESTOS SALE!
9x9 TILE 11½c
Reg. 17c
CUSTOM FLOORS, INC.
138 Frederick St. PA 2-2851

TROPICAL FISH, Aquariums, Supplies. Canaries, Hamsters, Parakeets. Laura's Pets. 48 Blocker St. Ridgeley RE 8-9119

McCulloch Chain Saws
COSGROVE'S PHONE PA 2-3040

9x12 LINOLEUM RUGS $4.95
ALLEGANY FURNITURE
12 LAING AVE.

WARM MORNING HEATERS
Gas-Coal-and Oil all sizes. For Cash the Cheapest. For Credit the Easiest.
REINHARTS
The Peoples Furniture Store
17 Baltimore Street

BARBERING—Union Shop, 4 to serve you! Open 8 a. m. to 5:30 p. m. Closed Wed. STRAND BARBERS, opp. Strand Theatre.

Homelite Chain Saws
ELLERSLIE EQUIPMENT PA 4-1309

Used TV, $19.95. Used Washer, $25. As is.
Goodyear Service Store
129 S. MECHANIC ST.

STRAW, RAFFIA, BANGLE PATTERNS FOR LOOP CROCHET HATS
FAY'S YARN SHOP
118 GREENE STREET PA 2-2766

DUTCH BOY QUALITY PAINTS
NOW 10% OFF
Rubber Base, Interior Enamels, House Paint, Exterior Rubber base & Semi-Gloss
Q. M. RICE MERCHANDISE MART
Open Daily 8 am-12 Mid. 19 Laing Ave.

NEW UNDERWOOD PORTABLE $68.
Typewriter Sales & Service
74 Pershing St., Phone 722-6830

PAINT SALE!
Rubber base, Enamels, House paint, porch & floor. Reg. $5.98 gal. 3.98
QUENTIN M. RICE 19 Laing Ave.

SPECIAL—Sewing Machine adjusted in the home, $2.50. Electriy, buy, sell, Wakefield Sales. PA 2-8430, PA 2-7322.

NEW 9X12 LINOLEUM $6.95
BENNETT TRANSFER & STORAGE
PA 2-6770 between 8 A.M. & 5:30 P.M.

"Where Your $$$ Make More ccc"
BAUGHMAN'S SURPLUS CENTER
1210 National Hwy. LaVale

QUAKER STATE OIL
Authorized Wholesale Distributor
Automotive Supply Inc. PA 2-0666

EVERGREENS
Special on Norway Spruce while thinning. Flintstone Nursery. GR 8-3401.

PUPPIES FOR SALE
German Shepherd. 729-1264

Discount Surplus Store
442 N. Centre St. — PA 4-4844
Open 9:30-12, 1-5, 6-9 except Sun
Over 700 Items to Choose From

ELECTROLUX, AIRWAY & HOOVER Replacement Parts, Hoses, Switches, Bags, Cords & Filters, Paper Bags. All Makes & Models. We Deliver!
DIAL PA 4-4610

SHALE, TOP SOIL AND FILL
We deliver or Load Your TRUCK
CHEAP DIAL RE 8-9580

Brakes Relined
$16.95
Fords, Chev., Plym., Olds., Buick, Pont. Pratt's Sunoco, 642 Greene, PA 4-9725

Gravely Tractors
SALES & SERVICE
Davis Garage Flintstone GR 8-4344

RARE VICTOR RED SEAL RECORDS
BISHOP'S ANTIQUES
1118 NATIONAL HWY.

CHEAP—Used Portable and Treadle Sewing Machines. Also New Machines. Call PA 2-8430 or 729-0679.

'60 I-240 Utility w/loader
'59 J.D. 430 w/loader & mower
H. G. Bender, ME 4-3271, Meyersdale, Pa.

9' x 15' ALL WOOL BRAIDED RUG; 2 SCATTER RUGS, MULTI-COLOR, PA 2-6367

MOORE'S GAS HEATERS
All Sizes. Enjoy 24-hour comfort all winter long.
E. V. COYLE FURNITURE
45 Baltimore St.

COATS
2 gorgeous styles — Mink Trim
Reg. $79.95 THIS WEEK $69.95

SYKES STYLE SHOP
164 N. Centre PA 2-1570 9 'til 9

SAVE BUY FROM MANUFACTURER 50%
Cum'd. Mattress Fact'y. 513 Necessity St.

TULIP BULBS
TOP SIZE MIXED COLORS 59c
SMITH GARDEN CENTER
1120 Shades Lane PA 4-1458
1220 National Hwy. 729-0606

GROW YOUR OWN Fruit and Nuts. Plant Fruit and Nut Trees for shade and ornamental effect; also enjoy fresh fruit and nuts from the home grounds. Write for Free Copy 56-page Planting Guide Catalog in color—offered by Virginia's Largest Growers of Fruit Trees, Nut Trees, Berry Plants, Grape Vines landscape Plant Material. Salespeople wanted. WAYNESBORO NURSERIES—Waynesboro, Virginia.

Ladies Pajamas and Gowns — $3.98 up
PIXIE SHOP 215 Va. Ave. PA 2-7335

USED TVs
$25 to $55
EXCELLENT SELECTION
OVER 100 TO CHOOSE FROM
BURKEY'S TV LAVALE 729-3636

REGISTERED MALE BEAGLE, 4 years old. Grade female Beagle, 3 years old. $35 each or will trade for young untrained hound. Bob Grimes, Zihlman, Md. OV 9-9446.

20-For Sale Miscellaneous

BURKE IRON GOLF CLUBS
PORTABLE TYPEWRITER
PA 4-9193

MAHOGANY BEDROOM SUITE, complete. High chair. Small gas heater. Dial FL 9-4301.

COMING!
Trailer Loaded With Dinette Sets At Factory Prices
WEESE'S KEYSER, W. VA.

WINTERIZE NOW! Winter Treds as low as $10
Also Extra Wheels in Stock!
JOYCE'S LaVALE SUNOCO. 729-9890

EVERGREENS — SPRUCE, WHITE & RED PINE
$1 TO $2. OV 9-9143

FLOOR SANDERS FOR RENT
BOB'S GENERAL STORE
BEDFORD ROAD

RCA Radios, complete selection $14.95 up. Cumberland Electric Co. 137 Va. Ave.

BIG DISCOUNT Case Lots Top National brands Scotch, Bourbon, Blend, Canadian
NEVER UNDERSOLD
Meet All Local Advertised Prices
STRAND CUT RATE LIQUOR STORE
Most Convenient Place to Shop
N. CENTRE ST. at BALTIMORE ST.

Drapery, Slip Cover & Dress Fabrics 2 blks. opposite LaVale Meth. Church GEO. BRAGG, LAVALE, MD., PA 4-4611

GENUINE MAYTAG
PARTS & SERVICE
WHITACRE'S
35 N. Mechanic St. PA 2-2790

AUTO Insurance to cover State Law $36. Also Workmen's Compensation, Fire. GLENN WATSON, PA 2-4040.

WAREHOUSE SAVINGS!
BEDROOM SUITES
Double Dresser, Mirror, Bookcase Bed and Chest $99
SPECIAL
2 Pc. Sofa Bed Livingroom Suite. Nylon & Foam FREE Cocktail or Step Table $99
RESTONIC
Full Size Mattress Smooth Top — or Matching Box Spring each $27.95
L. Bernstein Warehouse
152 UNION STREET

SAFE DRIVER auto insurance cost $17.60 for 6 months. Covers state law. O'DONNELL Agency. PA 4-2630.

Floor Sander for Rent
Valley Lumber Co.
Bedford Rd. — PA 2-7760

SAVE 20% ON Bottled Gas
BENNETT'S PA 2-7900

Cline's Sports Center
Cor. Humbird & Ella. PA 2-0285

NEW Kirby Vacuum Cleaner, never used. $125 complete with all attachments. 724-6547.

USED REFRIGERATORS
With Cross Top Freezers
Good condition. Very reasonable.
WEBER'S HARDWARE
LaVale Shopping Plaza 729-2780

HAWTHORNE Boy's 26" Bicycle $22.50 Gilbert 8½ Erector Set $12.50; Guitar and Case $15. CO 4-5561.

2 LIVING chairs, with ottomans. Electric range, excellent condition, cabinet, table & 4 chairs. OV 9-9714.

GLOBE Meat Slicer, Enterprise Meat Grinder #33 head. Toledo Scale. Toledo Steak Machine. Biro #33 Power Saw. Hollymatic and Stand. 6' Double Duty Meat Case. Frozen Meat Case. 2-Meat Blocks. Safe. Phone 729-2440.

USED Track Group Assemblies for D-8, D-7, RD-7, HD-5, TD-9. Also new track-link assemblies available for most make crawlers.
THE RAY BROOKS CO.
Somerset 6550

SEE MIKE SIRNA FOR
ZENITH TV AND STEREO
NORGE & GIBSON APPLIANCES
Ridgeley, W. Va. RE 8-9610

10% DISCOUNT
Spouting - Spouting Fixtures
Roof Paints
Liberty Hardware Co.
51 N. Liberty St. PA 2-7140

24 Hrs. Daily! Free Parking!
McDades LAUNDER CENTER
Front St. at Henderson Ave.

FALL SALE
1—REZNOR Commercial Gas Ceiling Heater, New. Cost $429. NOW $215.
1—UNIVERSAL Gas Heater, 6 room size, New. Cost $289.95. NOW $210.
1—CALORIC Gas Range, used 4 months, with built-in 3 room heater. Cost $389.95. NOW $165.00
1—ADMIRAL 13 Cu. Ft. Refrigerator, New. Was $249.95. NOW $195.00
1—ADMIRAL Duo-Temp Refrigerator, A-1 Condition. ONLY $95.00
1—FRIGIDAIRE 30" Electric Range, like new. ONLY $145.
1—PHILCO - BENDIX Combination Washer-Dryer. ONLY $150.
1—CONLON Ironer, new. Was $279.95. NOW ONLY $100.
1—MAMCO Gas Fired Incinerator. Was $199.95. NOW $100
1—KELVINATOR Dehumidifier, Was $149.95. NOW $75.00
1—TRACY 60" Cabinet Sink with double drain and bowl, tittings included. Was $249.95. NOW $150.00
Duplex Sales & Service
Virginia Ave. at Mary St.
PA 2-5070

LIVE BAIT
KING'S Tackle Shop 420 Va. Ave. PA 4-2050

FABRIC SPECIAL
48" MATERIAL Reduced to $1 yd.
WARHAFT'S. 43 BALTIMORE ST.

RENT OR SALE — Water conditioners. For yellow water, limestone, taste, odor, contamination. Free analysis. Call CULLIGAN. PA 4-1400.

BURIAL LOT FOR SALE
Hillcrest Burial Park, near entrance
Phone PA 2-3648

USED FRIGIDAIRE electric stove, good condition. 22" Moncrief brick lined hot air furnace. Registers, pipe, thermostat controls. OV 9-8887.

4 GRAVE LOT, Sunset Memorial Park, Sermon on the Mount Section. $600. 729-3361.

20-For Sale Miscellaneous

SIMPLEX GO-KART, MC-6 motor with Van Tech manifold. Extra tires. $150. 729-2383.

1945 HARLEY DAVIDSON 61. New rings, valves, battery. Apply: 322 N. Mechanic after 5 p.m.

EXECUTOR — Are you settling an estate, selling property? Copies executed by deceased persons are often needed. Torrington Blueprint & Supply can help you with quick, clear Photostatic Copies, 60 Pershing St., PA 4-1622.

BEAGLES & BASSETTS, full broke, cheap. Chas. G. Bowman, 405 High St., Meyersdale, Pa.

6 ROOM MOORE GAS HEATER
1955 PONTIAC CHIEFTAIN
403 FURNACE ST.

Bargain Basement
S-A-L-E
OF BEDROOM SUITES
3-Pc. Walnut Suite
Reg. $195. ..... SALE $149.
5-Pc. Maple Twin Bed Suite
Reg. $219 ..... SALE $149.
3-Pc. Solid Maple Suite
Reg. $269. ..... SALE $169.
MILLENSON'S
317 VIRGINIA AVE.

For Finest In Draperies, Fine Furniture, Lamps & Carpets. Decorator Service also Available.
HAFER HOUSE
228 Baltimore Ave.

20A-Markers, Monuments

KITZMILLER MEMORIALS
Rock of Ages & Barre Guild
CUSTOM MARBLE
Frederick at George. PA 2-4300, PA 4-7340
'SEE WHAT YOU BUY"

TRI-STATE MEMORIAL CO.
LARGEST SELECTION IN AREA
Monuments and Markers
Cresaptown 729-1540 open Evenings Piedmont EL 5-7691 eves. by appt.

JOHNSON MEMORIAL CO.
Rock of Ages, Select Barre, Monuments, Markers Foreign & Domestic Marble. We're Manufacturers. Buy Direct & Save! Meyersdale, Pa. Since 1900. ME 4-7101

20B-Mobile Homes

END-OF-SEASON SALE
MOBILE HOMES
TERRIFIC DISCOUNTS
PRICED AS LOW AS $3995
$495 Down $58.01 Per Mo.
SMITH'S TRIANGLE MOBILE HOMES
LaVale Plaza, LaVale, Md., 729-2465
S. Centre & Commerce St. Cumberland
PA 4-6464 or PA 4-6466

CAMPING TRAILERS
Special Clearance
'62 Demonstrators
1 Apache Eagle, 1 Apache Chief, 1 14-ft. Nomad fully self contained.
Save enough on these units to pay for your next vacation.
Mobile Home Village
1076 National Hwy., LaVale
near State Police Barracks

1955 GENERAL 31' x 8' $1400
1960 GARDENER 50 x 10 (Washer & Dryer) $3000
LOWRY TRAILER SALES
Route 1, Somerset, Pa. Phone 7263

NEW Spaces now available for rent. NAROY Mobile Home Park, 4th St.-Memorial Ave. PA 2-0909.

Only the Best! SKYLINE, HILLCREST, LANCASTER, SABRE & the NOMAD FOR travel. Rich's Mobile Homes, Carmichaels, Pa. WO 6-5781.

NEW SCAMPER, 13 ft., sleeps 4. Ice box, lights, water storage, etc. $795. SMITH TRIANGLE HOMES, PA 4-6464 729-2465.

24-Furnaces, Heating, Stoves

IRON FIREMAN
Stokers, Gas and Oil Burners, Furnaces, Selectemp System
Bennett Gas & Electric Co.
130 N. Centre St. PA 2-7900

Potomac Metal & Supply Co.
Air Conditioning, Heating & Sheet Metal Work of all types.
Free estimates.
Dial 729-0445

25-Building Supplies

SPECIAL
2x8's Standard Grade
$90 per 1000 board ft.
Utility Grade $80 per 1000
Nice 1x12 White Pine Sheathing $100 per 1000
Limited Time & Limited Quantity Only
Delivered With S & H Green Stamps
VALLEY Lumber Co.
Bedford Road PA 2-7760

OTTO BRICK and tile works, Springs, Penna. Call MO 2-6461. Large choice — colors, sizes, textures.

PAUL — PAUL — PAUL
REMODELING
Make Paul Lumber Company Your Remodeling Headquarters
Pre-finished Lauan 4' x 8', per sheet $4.98
Check Our Prices & Quality Before You Buy
Delivery & Credit Available
PAUL LUMBER CO.
PAUL A. BUCHANAN, OWNER
Henderson Ave. Bridge
at N. Mechanic PA 4-9008
PAUL — PAUL — PAUL

METAL SCAFFOLDING
TUBULAR STEEL
Easy To Erect!
FOR SALE OR RENT
The Cumberland Cement and Supply Company
Rear 419 N. Centre PA 4-2000

A MOTHER without a home of her own is nearly as bad as a home without a mother. Find a home for your family in the want ads or tell everyone what you want with a want ad of your own.

25-Building Supplies

BRICK Martinsburg Reds Mingles & Colonials Hagerstown Block
Ray Athey 622 Brookfield Ave. PA 4-4417

Quality Lumber and Building Supplies
The South Cumberland Planing Mill Company
31 Queen St. PA 2-2600

YELLOW PINE

2x4s	8' 48c	10' 60c	12' 79c
2x6s	8' 72c	10' 90c	12' $1.19
2x8s	8' 96c	10' $1.20	12' $1.59

TAYLOR LUMBER
31 POTOMAC ST. DIAL PA 4-3820

DOOR SALE
$5.00
DISCONTINUED
#1 FIR 2 PANEL DOORS
All Sizes To 36"x80"
#1 WP 5 CROSS PANEL
30"x80"
Flush Doors Slightly Damaged All Sizes
1 LITE ALLEGANY DOOR
Back — 30"x80"
LOUVERED DOORS
30"x80"
BUCHANAN LUMBER COMPANY
"Economy through Quality"
549 N. Centre St. PA 2-0650

Protect-A-Crete
Medusa
The Wonder Waterproofing for that wet cellar, cisterns, etc.
SUPER CONCRETE CO.
405-11 Henderson Ave. Phone PA 2-4269

25A-Built-In Kitchens

Alexander & Weber
KITCHEN SPECIALISTS
932 National Hwy 729-3500
LONG'S KITCHENS
Modernizing Specialists
Free Estimates — Easy Terms
124 UNION ST PA 2-2190

Coppes-Napanee Kitchens
354 McHenry St. PA 2-6523

27-Help Wanted Female

DISTRICT Manager — opening available in Allegany County. Excellent earnings. Car necessary. Write Box 99-AX c/o Times-News.

INSURE your Merry Christmas! Earn Christmas money selling AVON'S nationally advertised gifts. Call PA 2-5540 for your appointment.

TWO HOURS A WEEK is all it

47-Real Estate for Sale

MODERN Bungalow, 1127 Braddock Road, Zeller's Addition. Knotty Pine Kitchen, Dining Room, Living Room with Fireplace, Tiled Full Bath, 2-Bedrooms. Large Knotty Pine Room containing Shower. Basement with Glass Block Bar in separate room. 15x15 Covered Patio. New Lawn. Immediate possession. Call 729-0988 for price and appointment.

INLAND HOMES
POWNALL BUILDERS, Inc.
Dick Pownall, President
SHORT GAP, W. VA. RE 8-9259

8-ROOM Frame House, Bath. Large lot. Florida Way, Lonaconing. Leslie J. Clark. Dial PA 2-3460.

HAVE YOU SEEN WHAT'S NEW IN SUNSET VIEW??? DO IT TODAY!!!

LU-RE-CO HOMES: Built to suit the buyer V. J Weese, Contractor. Rt. 28, Short Gap. RE 8-8677

REDUCED for quick sale—new 3 bedroom brick house with carport. Phone OV 9-9775.

Quentin L. Griffey
CONTRACTOR Modern Conventional and Pre-Fab homes as low as $9,900.
Authorized Agent for U.S. Steel Home
OWNER PARTICIPATION and NO DOWN PAYMENT PLANS available
Ellerslie, Md. PA 4-2282

BEL AIR
FHA approved houses soon to be opened. Watch this paper. Beautiful wooded lots available in new section with 100 to 150 ft. frontage. Call Allegany Land Co. 729-0131.

MAUK CONST' CO. INC. PA 4-4280
Custom Built New Home in Bel Air.
LOW DOWN PAYMENT!

YOUR LISTING WANTED!
WM. H. BUCHHOLTZ, SALESMAN
Goodfellow Agency, 131 N. Centre St.
Office 724-2893, RESIDENCE 722-0713

HOUSE with basement, large recreation room, gas log fireplace, large living room, kitchen birch cabinets, 2 nice bedrooms, 2 small bedrooms, bath, gas fired forced hot air furnace, city water, bus service, near school. Cable TV. Lot 70 x 150. Highland Ave., Wiley Ford. $11,500. RE 8-9278.

New, Just Finished
3 bedroom, full basement, garage in basement. Well insulated. Located 948 Frederick St. Inspection by Appointment Call PA 4-4990.

BEAUTIFUL Stone Home on knoll overlooking LaVale, near Parkside School, by owner. Call 729-1898.

17-ACRES, 6-rooms, bath. Barn. $5500. OPIE ANNAN REAL ESTATE. GR 8-5921.

CONSOL — 4 rm., sunporch, heat, bath, built-in kitchen, storm D & W, garage, ½ acre lot, patio fireplace. $6500.

E. MAIN ST. — Charming 2 story frm. 2 bath home, garage, lrg lot, select location.
Inspection, deails by calling Mrs. Natolly OV 9-5489.

Carl F. Schmutz Assoc.
16 S. Liberty St. PA 4-0880

W. A. McGraw, Contractor
Dial 729-2241

48-Roofing, Spouting, Siding

4" Aluminum Siding & Roofing
5 Years to Pay H. W. Young
Cumb'd Home Improvement
RT. 3, BEDFORD ROAD PA 4-0004
We Carry Md. State Compensation

ALEX J. SCHUTE, CONTRACTOR
Roofing & Sheet Metal
Asphalt Shingle & Built Up Roofs. All Type Gutter & Metal Work. 30-yrs. Exp. 127 Polk. Free Estimates! PA 2-6505

Improve Your Home With Brick or Stone Facing — Alum. Siding
Free Estimates — Easy Terms
Penna Brick & Stone Facing Inc.
71½ Greene St. PA 4-2836

Roofing, Spouting, Siding, Awnings. Three years to pay. Guaranteed work. ANDREW WITT. PHONE CO 4-6141

ROOFING, SIDING installed by Experts. Written guarantee, materials and labor. No money down, up to 3 years to pay.
SEARS ROEBUCK AND CO.

ALUMINUM Siding, asbestos shingles, roofing and spouting. Air Flow Roofing & Siding Products. 729-2260

ROOFING, Siding, Spouting, Painting, General Repairs. 20 yrs. exp. Estimates Free. Bittinger Contractor. PA 4-3494.

Storm Doors .. $21.95
Storm Windows $12.95
Self
Storing Door .. $29.95
4-SEASONS
Aluminum Products Co.
120 N. Centre St. PA 4-7100

ALCOA ALUMINUM

STORM WINDOWS, 3-track up to 101 United Inches	$10.95
STORM DOORS, 1⅛" 2-Glass, 2-Screens	$23.95
PRE-HUNG STORM DOORS with Z-Bar	$26.95
SELF-STORING STORM DOORS	$34.95
JALOUSIE DOORS Expander or Z-Bar	$44.95
ALUMINUM AWNINGS, Per Sq. Ft.	$ 1.25

ALLEGANY ALUMINUM
901 MD. AVE. PA 4-5524

48-Roofing, Spouting, Siding

RUSCO — COMPARE BEFORE YOU BUY
FREE ESTIMATES
Phone PA 2-6030 — 515 Regina Ave.
ALUMINUM: Siding, Storm Windows Doors, Jalousies, Awnings, Fencing. ARTHUR BOND 689-8531

48B-Fencing

SPITE FENCES, backyard fences, dog runs, patio fences & shields, wood fences, siding, porch enclosures, jalousies. Storm doors, awnings, windows, roofing.
REGAL FENCE CO.
338 Baltimore Ave. PA 4-7292

50-Upholstering

Furniture, Truck Seats Reupholstered
Drapery and Dress Fabrics
Window Screens Made To Order
GEO. BRAGG, LaVale PA 4-4611

UPHOLSTERING — Automobile Furniture
AUTO CONVERTIBLE TOPS
TRUCK SEATS TARPAULINS
HASTINGS ALUMINUM AWNINGS
Geo. S. Warner 1201 Va. Ave. PA 4-0774

YOU MIGHT not see an ad for a current model automobile or a slightly used television set in a newspaper a couple of centuries old, but one thing sure you'll find want ads. This proves that want ads have always brought results and are definitely here to stay.

POSSELT'S
Custom Furniture Upholstering
Spring Repairs — Foam Rubber
131 Frederick St. — 50 yrs. experience
Dial PA 2-4715 day — PA 2-4638 evenings

CUSTOM MADE FURNITURE
Recovering and Spring Repair
C. E. BRODE, 18 S. Lee St. PA 2-1898

REMEMBER your loved ones with an In Memorium. The rate is a little lower than the regular want ad rates, 30c per line, minimum 10 lines. About five words of normal size will fit on one line. The rate covers morning and evening issues on weekdays or the Sunday Times on Sunday.

Display Classified

PRECAST
Concrete Steps
$1.40 ft.

- COLORED OR PLAIN
- Step and riser cast in one piece
- Reinforced with steel
- Lengths 7 ft. to 10 ft.

Helmer & Hedrick
McMullen Hwy. 729-0303

8 COLD 12 OZ. BEERS $1
Parkview Liquors
82 GREENE ST. PA 2-5257

GET THE PEP AND POWER OF A NEW CAR AT A LOW PRICE

Save an Additional $10.00
re-manufactured engines.
Reg. $179.95 42-51 Chev. 6 with exch. $139
46-53 Dodge 6, reg. 199.95—$159
49-53 Ford V8, reg. 239.95—$169
- Up to 212 new parts
- New car guarantee
- Low cost installation

MONTGOMERY WARD
AUTO ACCESSORIES DEPT.
157 Baltimore St. PA 2-3700

ANC. EXECUTOR'S NOTICE

THIS IS TO GIVE NOTICE, That the subscriber has obtained from the Orphans' Court of Allegany County, Maryland, Anc. letters Testamentary on the estate of Lulu Lake Fleming, late of Mecklenburg County, North Carolina, deceased. All persons having claims against the deceased are hereby warned to exhibit the same, with the vouchers thereof duly authenticated, to the subscriber on or before the 21st day of March, 1963. They may otherwise by law be excluded from all benefit of the said estate. All persons knowing themselves indebted to said estate are requested to make immediate payment.
Given under my hand this 21st day of September, 1962.
JAMES B. FLEMING,
Anc. Executor,
2310 Hassell Place,
Charlotte 9, N. C.
Adv.—N-Sept. 25 Oct. 3-9-16

PUBLIC NOTICE TO BIDDERS INTERESTED IN SELLING FRONT END LOADERS

Sealed bids will be received by the County Commissioners of Allegany County, Maryland, until Oct. 26th, 1962, at 10:30 a. m. (EDST), at the office of its Clerk, the undersigned, whose address is the Court House, Cumberland, Maryland, for the purchase of the following described article of equipment for the County Roads Department.
Bidding Specifications for two (2) Rubber tired front end loaders equipped to the following specifications:

1. Latest Model New
2. Engine:
   (a). At least 225 cubic inch displacement
   (b). Maximum torque foot pounds at least 210 at 1800 R.P.M.
   (c). Gasoline
3. Four wheel drive
4. Weight at least 11,200 lbs.
5. Hydraulic torque converter drive
6. Power steering
7. Four wheel power brakes with operator's choice
8. Mechanical parking brake
9. Planetary axles
10. Torque proportioning differential
11. Power reversing transmission
12. Hydraulic pump at least 40 GPM at 2000 R.P.M.
13. Dumping clearance at least 8 feet, 4 inches
14. Tires: 1300 x 24, 10 ply Nylon, Kelly-Springfield
15. Equipped with at least a one and one-eighth (1 ⅛) cubic yard bucket.
16. Twelve (12) volt electric starting and lighting system.
17. Liging system must conform with the requirements of the Maryland Vehicle Code.
18. Both Loaders equipped with fully enclosed safety glass cabs with one electric windshield wiper for each cab.
19. Both Loaders equipped with reversible Wausau Snowplows at least ten (10) feet long, thirty (30) inches high with eight (8) inch casters.
20. Price will include complete parts book and shop manual. The availability of parts and price of parts will be considered in tabulation of bids. (This means do we receive National Discount on parts?).
21. All bids must itemize delivery price with specified equipment and indicate delivery date.

If the Loaders on which you bid varies in anyway from these specifications, special mention must be itemized in writing of such variations on your bid sheets. (This means all items, one (1) through twenty-one (21), on advertisement must be listed on vendors bid sheet showing whether it is over, under, or meets specifications in advertisement). Factory Specification Brochures will not be acceptable.
All bids must be submitted in sealed envelopes marked "BID FOR FRONT END LOADERS" on the outside of the envelope.
The County Commissioners reserve the right to reject any or all bids or to select the equipment best suited for the County Roads Department.
COUNTY COMMISSIONERS OF ALLEGANY COUNTY, MARYLAND
By: James G. Stevenson, Clerk
Adv. N-T—Oct. 11-16

FOR SALE BY THE MARYLAND STATE ROADS COMMISSION

Sealed bids will be received until noon, Tuesday, October 23, 1962, at the office of the State Roads Commission, Baltimore, Maryland, offering to purchase and remove the following:
#1. The improvement on the former Anna Pearl Sisk property, Item #49030, consisting of a one-story frame dwelling, located approximately 800 ft. South of Braddock Road, end of Macy Drive along Georges Creek Railroad right-of-way.
#2. The improvement on the former William H. Johnson property, Item #45359, known as 623 Baltimore Avenue, Cumberland, Maryland and consisting of a two-story frame dwelling.
#3. The improvement on the former Madah E. Topson property, Item #46600, known as 344 Central Avenue, Cumberland, Maryland and consisting of a two-story frame dwelling.
#4. The improvement on the former Charles E. Taylor property, Item #48929, known as 106 Railroad Street, Westernport, Maryland and consisting of a two-story frame dwelling.
All of said improvements must be removed down to the ground line. Any basement areas are to be backfilled with suitable non-combustible material so as to tie into surrounding ground elevations, within 45 days following notification to proceed. Details, Bidding Forms and Special Bidding Envelopes may be obtained at the State Roads Commission office, Braddock Road, Cumberland, Maryland. Inspection Monday through Friday, by appointment by contacting same office, Phone 729-1600.
Adv. N-T—Oct. 11-12-13-15-16-17-18-19-20

To the casual observer, a snake seems to travel at a terrific speed, but in reality seldom goes more than five miles an hour.

LEO M. PELLERZI

Pellerzi Elected Bar Group Head

The largest chapter of the Federal Bar Association has elected a former Cumberlander as president.

He is Leo M. Pellerzi, son of Mr. and Mrs. John Pellerzi, 333 Dorn Avenue, and husband of the former Betty Lou Mearkle, daughter of Mr. and Mrs. Carl A. Mearkle, 211 Knox Street.

The chapter, located in the District of Columbia, has 3,500 members in the 10,000-member national association.

Pellerzi is a federal hearing officer presiding over Interstate Commerce Commission proceedings. He is a member of the bar of the U. S. Supreme Court, district and circuit courts of Washington, the U. S. Court of Military Appeals and the Tax Court of the United States.

Pellerzi is a graduate of Fort Hill High School, George Washington University and is a member of the American Judicature Society, the National Lawyers Club and Delta Theta Phi legal fraternity.

Dogs are owned by about 41 per cent of all families in the United States and cats by about 29 per cent.

EXECUTRIX' NOTICE

THIS IS TO GIVE NOTICE, That the subscriber has obtained from the Orphans' Court of Allegany County, Maryland, letters Testamentary on the estate of Matilda G. Boor, late of Allegany County, Maryland, deceased. All persons having claims against the deceased are hereby warned to exhibit the same, with the vouchers thereof duly authenticated, to the subscriber on or before the 21st day of March, 1963. They may otherwise by law be excluded from all benefit of the said estate. All persons knowing themselves indebted to said estate are requested to make immediate payment.
Given under my hand this 21st day of September, 1962.
BETTY LOU KNIERIEM,
Executrix
Mt. Savage, Md.
Adv.—N-Sept. 25 Oct. 3-9-16

Speakers Air Revision Vote To Young GOP

The Young Republican Club of Allegany County presented a program of speakers who discussed the nine referendums which will appear on the November 6 ballot at its meeting last week at Shrine Country Club.

One of the more important referendums discussed was No. 7 which is a proposed legislative revision of the Maryland Unemployment Compensation law.

Speaking in favor of the proposal was Frank McGraw, counsel for Victor Products Corp., of Hagerstown, who spoke as a member of the "Citizens Committee of Maryland of the unemployment compensation law."

Andrew Lewis, area director of COPE, spoke against the proposal and presented organized labor's views.

William Sullivan, program chairman, spoke on the other eight referendums. He particularly emphasized No. 6 which pertains to the creation of the new Eighth Congressional District in Maryland.

Sullivan said the proposed change creates the new Eighth Congressional District out of Prince Georges and Howard counties, which would result in a vast discrepancy in the population make-up of all the Maryland Congressional districts. It was pointed out that the new proposed Eighth District would be more advantageous to the Democrat party as both Prince Georges and Howard County are predominantly Democrat.

The other portion of the club's program was GOP partisan as Donald W. Mason, vice president of the Maryland Federation of Young GOP Clubs, spoke on all the campaign issues — national, state and local, that the Republicans should emphasize during the campaign in persuading the voters to vote Republican.

Kenneth Lowe, vice chairman of the Allegany County GOP Campaign, related campaign plans and announced the schedule for the 13 rallies to be held throughout the county.

Gerald Barb and Mrs. Leah Hafer, members of the State Central Committee, spoke briefly. Mrs. Sara Rank and Akbar Brinsmake reported on the club's recent benefit dance.

Robert L. Lewis, president, announced that the club is making another substantial contribution to the State Central Committee for the vote campaign.

Porcupine Mountain State Park, in Michigan, is said to be the largest state park in the United States.

GOREN ON BRIDGE

[© 1962: By The Chicago Tribune]

North-South vulnerable. South deals.

NORTH
♠ A J 10 2
♥ 8 7 6 5
♦ 3 2
♣ Q 9 8

WEST
♠ K Q 9 8 6 3
♥ K 9 4
♦ K J 6 5
♣ None

EAST
♠ 7 5 4
♥ J 10
♦ 10 9 8 7 4
♣ 5 3 2

SOUTH
♠ None
♥ A Q 3 2
♦ A Q
♣ A K J 10 7 6 4

The bidding:

South	West	North	East
2♣	2♠	2 NT	Pass
3♠	Pass	4♣	Pass
6♣	Pass	Pass	Pass

Opening lead: King of ♠

West found that leading was a constant burden in today's hand. He was obliged to lend considerable assistance to declarer's cause, and the latter was quick to put it to his own use.

The first round of bidding is reasonable. Had the vulnerability conditions been less favorable for East and West, North would probably have made a penalty double of West's two spade overcall. Perhaps a wiser choice would have been a simple competitive raise to three clubs inasmuch as North has nothing in either red suit.

South's three spade call announces first round control of the adverse suit, and presents partner with an opportunity to show a secondary holding in one of the unbid suits. When North merely returns to four clubs, however, South should content himself with a game commitment. He has too many losers to contemplate a slam.

West opened the king of spades since he feared that a lead from one of the red suits might present declarer with a trick. The ace of spades was played from dummy and South discarded the deuce of hearts. Declarer continued with the jack of spades and, discarded another small heart. West was in once more and still fearful that a shift would ride into a major tenace, he played another spade. North's 10 held the trick and declarer threw the queen of hearts.

Declarer led a heart to the blank ace in his hand and reentered the dummy with the eight of clubs in order to ruff a heart with the ace of trumps. A small club to the nine permitted South to trump out West's king of hearts, and establish North's eight as the master card of the suit. The last trump was drawn as South entered dummy with the queen of clubs, and he discarded his queen of diamonds on the good heart.

The osprey is a bird found on all continents. The male osprey is 22 inches in length, the female 24 inches. The adult male is streaked with brown, white and purple.

To cure malignant fevers, the Chinese sometimes swallow powdered rhinoceros horns of pills made with the whiskers from tigers.

Two United States presidents were bachelors when elected to office—James Buchanan and Grover Cleveland. Cleveland, however, married during his first term while Buchanan remained single.

Some orchids produce flowers once a year while others do so twice a year.

Wife Preservers

The deep black color of black suede can often be brought back by holding the article over the spout of a steaming teakettle, making sure, however, that it is not allowed to get really wet.

Mutual Funds

By United Press International

Affiliated Funds	6.04	7.61
American Mutual Fund	7.88	8.61
Axe-Houston B	7.65	8.32
Boston Fund	8.75	9.56
Broad St. Inv.	11.90	12.86
Chemical Fund	9.14	9.93
Colonial Fund	10.04	10.96
Commonwealth Inv.	8.96	9.79
Delaware Fund	9.83	10.74
Diversified Gr. Stock Fd	7.35	8.05
Diversified Invest.	8.38	9.18
Dividend Shares	2.82	3.09
Dreyfus Fund	14.03	15.25
Eaton & Howard Bal	11.34	12.26
Eaton & Howard Stock	11.64	12.58
Fidelity Capital Fund	7.14	7.82
Fidelity Fund	13.57	14.67
Financial Ind. Fund	3.59	3.94
Fundamental Inv.	8.35	9.15
Common Stock Fund	11.22	12.29
Hamilton Fund H-C-7	4.32	4.72
Hamilton Fund H-DA	4.24	—
Incorp. Income	8.73	9.54
Incorp. Investment	6.20	6.78
Institutional Growth	8.75	9.57
Invest. Co. of America	8.73	9.54
Investors Mutual Corp.	10.06	10.88
Investors Stock Fund	13.71	10.98
Invest. Variable Fund	5.64	6.10
Keystone C-F-K-2	4.50	4.91
Keystone C-F-S-2	10.86	11.85
Keystone C-F-S-4	3.58	3.92
Lasard Fund	13.12	14.00
Loomis-Sayles Mutual	13.53	13.53
Mass. Investors Trust	12.40	13.55
Mass. Inv. Growth Stock	6.80	7.23
National Invest.	12.74	13.77
National Sec. Stock	6.85	7.49
National Sec. Growth	6.89	7.53
Puritan Fund	7.15	7.73
Putnam, George Fund	13.68	14.87
Putnam Growth	7.54	8.20
Selected American Shares	8.11	8.77
State St. Inv.	34.25	36.73
Telev.-Electronics Fund	6.74	7.35
United Accum. Fund	12.32	13.46
United Income Fund	10.25	11.64
United Science Fund	5.65	6.17

The average farmer in the United States uses his tractor 700 hours a year.

Ann Landers . . .

Answers Your Problems

Dear Ann Landers: I am a girl 12 years old. My parents have a fault that bothers me something terrible. They talk with food in their mouths at the dinner table. They also chew with their mouths wide open which is about the crudest thing a person can do.

I would like to know how to correct them. Dining at home is becoming a very unpleasant experience for me.

WELL MANNERED GIRL

Dear Girl: How nice that you know how to keep YOUR mouth closed at the table. Please take my advice and keep it closed away from the table, too.

Far more serious than talking with food in your mouth, is talking out of turn. Your parents perhaps did not have an opportunity to learn some of the fine points of etiquette. They must have some admirable qualities to have raised such an elegant young lady as you, so why don't you emphasize their good points and overlook the rest?

Dear Ann Landers: We are worried parents. Our daughter is a good-looking young woman of 20, she has a pleasant personality and did fairly well in school. Pat excelled in athletics and at one time had her heart set on teaching physical education, but she quit college after two years to take a traveling job with a sporting goods firm.

Now Pat has the crazy idea she wants to join the Armed Forces. We don't know any girls in the service, but we've always had the notion they come from low-class families and that their morals leave much to be desired.

Since we have no authentic information we are writing to you for guidance. What are your ideas of women in the service?

T. AND R. F.

Dear T. and R. F.: In the absence of authentic information it's unfortunate that some people believe the worst. Regardless of the career a girl may choose, she maintains the same moral standards she learned at home.

To qualify for the services a young woman must meet rigid physical, mental and moral requirements. Careful screening and close supervision insures first-rate conduct. Girls who fail to measure up are handed their walking papers.

The women's services offer pleasant living quarters, well-balanced meals, medical and dental care, smart uniforms, economic security, and excellent opportunities for advancement.

I recommend the Armed Forces for the young woman who wants to see some new faces, get out of a rut, and at the same time serve her country. Information can be obtained without obligation by checking your phone directory under U. S. Government for the nearest Army, Navy, Air Force or Marine recruiting station.

Dear Ann Landers: The 17-year-old son of our dear friends was arrested last week for stealing a car. We were shocked beyond words and so was everyone else in our social circle.

The family is prominent and extremely well-to-do. The boy had access to his mother's car as well as his dad's. All he had to do was ask. Why in the world would a boy do a thing like this? He is not stupid. His parents are heartbroken and nobody can figure out what got into the lad. Can you explain it?

QUESTION MARK

Dear Question Mark: Some kids steal cars (and other things) because they don't have anything else to do. "Kicks," they call it.

A boy who would rather steal a car than ask to borrow one is undoubtedly looking for excitement.

When children of prominent families break the law, usually there is a punitive motive involved. They wish to humiliate and hurt their parents, and this is a sure way.

Does almost everyone have a good time but you? If so, send for ANN LANDERS' booklet, "How To Be Well-Liked," enclosing with your request 20c in coin and a long, self-addressed, stamped envelope.

Ann Landers will be glad to help you with your problems. Send them to her in care of this newspaper enclosing a stamped, self-addressed envelope.

(Copyright 1962, Field Enterprises, Inc.)

Display Classified

DEAL WITH *These* REALTORS
***Whenever* YOU BUY *or* SELL A HOME**
CUMBERLAND BOARD of REALTORS
FOR SAFETY • FOR SATISFACTION • FOR SERVICE

CREEK ROAD — 10 room frame and inselbrick, all in good condition. New coal fired hot water furnace, 2½ acres with large outbuilding. 2 car garage with workshop second floor. Financing arranged. Immediate occupancy. Price and inspection by appointment.

723 MD. AVE. — 2 story 6 room frame and inselbrick, modern bath. owner has left city and will accept best offer. Immediate occupancy. Call today for inspection.

WANTED, PROPERTIES TO SELL!
Glenn Watson & Son
213 Virginia Avenue PA 2-4040
After 5 p. m. PA 4-2631 or PA 2-0278

Double House, 6-Rooms, Bath each side. Separate Furnace each side, good Investment! 201-203 Center Street, Frostburg.

6-Room Frame House, Hot Water Heat, 2 Full Baths. Excellent lot. 36 W. College Ave.

WE NEED HOUSES TO SELL
Beall Insurance & Realty
Phone Fbg. OV 9-6661 — No toll Chg.
West Main Street Frostburg

WEST VIRGINIA
Just off Route 46, Fort Ashby, West Virginia, having 6 rooms and 1½ baths, full basement with finished room, oil warm-air furnace, ample closet space, hardwood floors. Lot: 75' x 200'.
Price: $18,500

Miltenberger Road, West Virginia. 2 lots
98.5' x 125/170' $600.00
98.5' x 110/211' $750.00

Goodfellow Agency
Real Estate Storage Insurance
131 N. Centre St. Phone: 724-2893

CAPE COD BUNGALOW
629 BROOKFIELD AVE. — Popular 1½ story Cape Cod Bungalow in traditional white frame provides the maximum in living space at moderate cost. First floor contains living room with fireplace, dining room, kitchen completely modern, breakfast room; second floor has 2 bedrooms, bath and utility room. Full basement, gas heat, attached garage and attractively landscaped yard. All in excellent condition and tastefully decorated. Worth seeing TODAY. CALL
M. D. Reinhart Agency
EXPERIENCED — DEPENDABLE
PA 2-2111 103 S. Centre St.

HOME AND INVESTMENT
J.B. Bar, located on Bedford Road approximately 2 miles beyond cross roads on left — two-story frame building occupied as a 5-room apartment and bar room with additional room for expansion now being used as storage area. Equipment for bar room is included. Heat is supplied by a coal fired warm-air furnace. Lot: 90' x 100'. Price: $15,000
Goodfellow Agency
Real Estate Storage Insurance
131 N. Centre St. Phone: 724-2893

309 CECELIA ST. — For large family or investment. Has 13 rooms, in solid brick home, close to everything.

336 DORN AVE. — Compact 2 bedrooms house has carpeted floors, full basement, lovely yard front and rear. Spare lot available. $12,250.

1700 FREDERICK ST.—New split has beautiful kitchen, spacious livingroom, sunken dining rooms, 3 bedrooms. Priced to sell now!
Macy REAL ESTATE INSURANCE
20 Greene St. PA 2-0770

MAKE THIS YOUR NEXT MOVE . . .
See this spacious 4-bedroom Rancher situated on a lot 100x200 with beautiful trees. Rooms and closets all good size plus a Modern Kitchen with waist-high Oven, Dishwasher and Garbage Disposal. Garage in Full Basement. 2-zone Hot Water Heat, oil fired. Located in McGrawville, priced at $18,500.
BERT J. GRAHAM
REALTOR INSURANCE
58 N. Centre St. Dial PA 4-0200

520 Bedford St. Well constructed brick containing large reception hall, living room, dining room, kitchen and partial bath. Four rooms and bath on second floor. Utilized as two apartments. Attractively priced.
149 Bedford St. Centrally located two story brick. First floor contains living room, dining room, kitchen and one-half bath. Four bedrooms and bath on second floor. Hardwood floors. Hot water heat. Full basement.
Locust Grove. Modern well constructed brick bungalow containing living room, combination kitchen and dining room. Two large bedrooms and modern bath. Full basement. Warm air gas heat. Hardwood floors. Aluminum storm doors and windows.
Realtors Insurance
Wiebel and Workmeister
123 Frederick St. Phone PA 4-3380

SOUTH END
DUPLEX OR LARGE FAMILY
5 Rooms, Bath, with formica topped kitchen units, hardwood floors—1st floor.
5 Rooms, Bath, new formica topped kitchen cabinets, natural pine floors. 2nd Floor.
2 car garage. 121 Arch St. Must sell, will take $12,000.
Wally Wilson Agency
REAL ESTATE INSURANCE
PA 4-5483 103 S. George St.

TIME! IS ON OUR HANDS
. . . because we have practically sold out of Real Estate Listings. If you are searching for an agent who can devote a great deal of effort to the sale of your property . . . contact us TODAY!
Glenn Watson & Son
213 Virginia Avenue PA 2-4040
After 5 p. m. PA 4-2631 or PA 2-0278

NO TRICKS— ALL TREATS!
119 INDEPENDENCE ST.—Frame, 8 rooms and bath, yard, convenient to town. Low cost at
$5250.00
617 McMULLEN HIGHWAY—7 room frame bungalow. 2nd floor dormitory bedroom, full basement, 1 car garage, double lot. A good family investment for
$13,000.00
"see PERRIN about it"
REAL ESTATE — INSURANCE
70 Pershing St. PA 4-2966

FROSTBURG, MD.
Consol. Frame 1st fl—living, dining, TVrm, built-in kitchen, bedrm, bath. 2nd fl. 2 lrg & 1 small bedrms, garage, 4 acre lot.
Bowery St. Frame 6 rms, heat, bath, garage, landscaped lot near school & college.
Ormond St. 2 story 8 rms, 2 baths home w/storm D & W, garage, lot 65x160.
Mt. Pleasant St. Alum siding 5 rm home, heat, bath, nice lot.
Grahamtown—6 rms, heat, bath, garage, lrg lot. Good. Reduced, Immediate possession.
For Rent—Mod 3 rm Apt.
Call Mrs. Natolly OV 9 5489
Carl F. Schmutz Assoc.
16 S. Liberty St. PA 4 0880

Henry Dr. LaVale — Colonial Brick Ranch home w/lrg livingrm, dining, kitchen, 3 bedrms, ceramic bath, attached garage. 3 yrs old in new house condition, lot 150x256 landscaped.

Braddock Ave, LaVale—2 story 3 bedrm home, some w to w carpet, lot 68x150.

Miller St. LaVale—1 yr. old 3 bedrm stone ranch home w/Mutchler kitchen, livingrm stone fireplace, family-rm, att. 2 car garage, lot 100x117½. Washington St. 2 story 6 rms, 2 bath, den home, near school.

Carl F. Schmutz Assoc.
PA 4 0880
evenings PA 2 7595 or PA 4 3742

SWEET MUSIC
to the ears, when someone says to us, "You fellows are doing things right." September marks the first anniversary of our Real Estate operation (we've been in insurance since 1922), and we are proud of the acceptance we have had from the public for the new venture. There is a trust that a property owner gives his Realtor when he entrusts the sale to him, and a personal relationship develops. We are trying to do the proper things to make for a good relationship—by getting results. When it comes time to sell your property, we hope you will call on us.
Macy REAL ESTATE INSURANCE
20 Greene St. PA 2-0770

NEED ROOM?
212 Cecelia St., Two story masonry house containing eight rooms and two baths. Hot air gas heat. Excellent for large family or two apartments. Owner now permanently out of town. Asking Price $11,000.
THE J. H. HOLZSHU CO.
INSURANCE-REALTORS-BONDING
21 S. Centre St. PA 2-6555

LISTINGS DESIRED!
Have prospects who desire to purchase homes that are not inflated in value. Discussing value with you will save owner and purchaser a lot of valuable time.
Let's talk over what you have to offer . . . I sincerely believe I can get you true value in the shortest possible time!
James W. Beacham
REALTOR — INSURANCE
Specializing — Real Estate Appraising
744 National Hwy. Phone 729-3090

920 Maryland Ave. Price Reduced
The Price has been drastically reduced on this Fine Older Home, remodeled and redecorated, with the larger rooms so often found in houses of this age. Close to shopping, transportation and schools. Kitchen and Bath extensively modernized. Large lot and house in perfect condition. Call us for an early appointment.
Woodlawn Ave. — LaVale
Immediate possession can be given on this Lovely Two Story Tapestry Brick. Large living room, dining room and kitchen first floor. Three bedrooms. Hot water heat. Two car garage. Large corner lot 75 feet front. Choice neighborhood.
Kendall Ins. & Realty Co.
62 Pershing St.
Dial PA-4-3838
Evenings PA-4-2405

Display Classified

Bill's Used Cars
"SEE BILL FOR A REAL DEAL"
443 N. Mechanic PA 4-0218

57 DeSOTO H'TOP
Firedome V-8, Automatic, New Whitewall Tires, Power Steering, Power Brakes, Seat Covers, Radio. Extra nice car. $795
55 FORD WAGON
4-Dr. V-8 Radio Automatic $495
51 CADILLAC CPE.
Very Nice. Radio, Automatic. White & Blue. $295
SMITH'S TRIANGLE MOTORS
322 S. Centre PA 4-6464

Tri-State USED CAR DEALERS ASSOC. UCDA

Hare Motor Sales
2 COMPACTS
61 Corvair 95 ½ T. Panel
61 Comet 2-dr. S/S, Like New!
Orchard & Wms. Sts. PA 2-4664

TODAY'S SPECIAL
1955 Plymouth V8 4-dr., Automatic Transmission. Dependable, economical, 4 NEW tires. ONLY $395
USED CAR Supermarket, Inc.
630 Greene St. PA 4-4730

Triple Lakes AUTO MART
4 PICKUPS
59 Chev. 1-Ton
55 Chev ¾-Ton
57 Chev. ½-Ton
55 GMC ½-Ton
220 Past Cresaptown 729-2651

FREE TAGS AND TITLE (2)
60 METRO. H.T. $850
60 VOLKS. $1300
GULICK'S
"Used But Not Abused Cars"
S. Centre At Wms. & 5th At Va. Ave.

RED'S USED CARS
WE GIVE PLAID STAMPS!
BANK FINANCING! 36-MOS. @ 5%
On All 1962 Models
All Cars Winterized Including Winter Tred Tires

62 CHEV. Conv. S/S V8 nice	62 PONT. Grand Prix PS. PB.
62 OLDS Conv. Full Power	62 CHEV. II Nova "400"
60 CHEV. Conv. V8 AT	61 CHEV. BA 4-Dr. Overdrive
60 KARMAN GHIA Conv.	61 PONT. Bonneville
60 PONT. Bon. Conv. Full Power	60 CHEV. Impala 4-Dr. H'Top
59 MERC. Conv. 1 owner	60 OLDS "98" 4-Dr. PS. PB.
58 FORD Conv. V8 AT Clean	59 CHEV. 2-Dr. R.H. V-8 S/S
57 FORD Conv. V8 AT New Top	59 FORD Galaxie 4-Dr. H'Top
57 BUICK Conv. Sharp	58 CHEV. 4-Dr. V-8 PG.
56 CHEV. Conv. V8 AT	55 CHRYS. 4-Dr. R.H. AT.

722 GREENE PA 2-8150 14 WINEOW PA 4-7111
NO DOWN PAYMENT PLAN AVAILABLE
Many More to Choose From on Both Lots

CUMBERLAND'S MOST MODERN USED CAR DEALER
JACK'S GUARANTEED USED CARS
HOME OF 100% GUARANTEE

62 Ford FL 2-dr. S/S RH, Like New	59 Ford 2-dr. Wagon, V-8, AT, RH
61 Ford 2-dr. 6 S/S RH 12,000 Mi.	59 Ford 4-dr. C-300, V-8, AT, Nice
61 Corvair "95" Truck, 4-Speed	59 Ford 2-dr. C-300 V-8, S/S, Nice
61 Lancer "770" 4-dr. S/S, RH	59 Merc. 4-dr., Loaded, Like New
61 Rambler Am. 2-dr. Wgn., S/S, RH	58 Plym. Bel. 2-dr. HT, V8, AT, RH
60 Chev. BA 4-dr. "6" AT, RH, Sharp	58 Chev. BA 4-dr. HT 8 AT PS PB RH
60 Falcon 2-dr. S/S, RH, Priced Low	58 Chev. Bis. 4-dr. 6 S/S RH Nice
60 Falcon 4-dr. S/S RH Like New	58 Ford FL 4-dr. V-8 AT Cheap
60 Rambler Classic 4-dr. 6 S/S RH	58 Pont. 4-dr. HT, SC, Full Power

OTHER CHEAP CARS & TRU

47-Real Estate for Sale

MODERN Bungalow, 1127 Braddock Road, Zeller's Addition. Knotty Pine Kitchen, Dining Room, Living Room with Fireplace, Tiled Full Bath, 2-Bedrooms. Large Knotty Pine Room containing Shower. Basement with Glass Block Bar in separate room. 15x15 Covered Patio. New Lawn. Immediate possession. Call 729-0988 for price and appointment.

INLAND HOMES
POWNALL BUILDERS, Inc.
Dick Pownall, President
SHORT GAP, W. VA. RE 8-9259

8-ROOM Frame House, Bath. Large lot. Florida Way, Lonaconing. Leslie J. Clark. Dial PA 2-3460.

HAVE YOU SEEN WHAT'S NEW IN SUNSET VIEW??? DO IT TODAY!!!

LU-RE-CO HOMES: Built to suit the buyer. V. J. Weese, Contractor. Rt. 28, Short Gap. RE 8-8677

REDUCED for quick sale—new 3 bedroom brick house with carport. Phone OV 9-9775.

Quentin L. Griffey
CONTRACTOR Modern Conventional and Pre-Fab homes as low as $9,900.
Authorized Agent for U.S. Steel Home
OWNER PARTICIPATION and NO DOWN PAYMENT PLANS available
Ellerslie, Md. PA 4-2282

BEL AIR
FHA approved houses soon to be opened. Watch this paper. Beautiful wooded lots available in new section with 100 to 150 ft. frontage. Call Allegany Land Co. 729-0131.

MAUK CONST' CO. INC. PA 4-4280
Custom Built New Home in Bel Air.
LOW DOWN PAYMENT!

YOUR LISTING WANTED!
WM. H. BUCHHOLTZ, SALESMAN
Goodfellow Agency, 131 N. Centre St.
Office 724-2893, RESIDENCE 722-0713

HOUSE with basement, large recreation room, gas log fireplace, large living room, kitchen birch cabinets, 2 nice bedrooms, 2 small bedrooms, bath, gas fired forced hot air furnace, city water, bus service, near school. Cable TV. Lot 70 x 150. Highland Ave., Wiley Ford. $11,500. RE 8-9278.

New, Just Finished
3 bedroom, full basement, garage in basement. Well insulated. Located 948 Frederick St. Inspection by Appointment Call PA 4-4990.

BEAUTIFUL Stone Home on knoll overlooking LaVale, near Parkside School, by owner. Call 729-1898.

17-ACRES, 6-rooms, bath. Barn. $5500. OPIE ANNAN REAL ESTATE. GR 8-5921.

CONSOL — 4 rm., sunporch, heat, bath, built-in kitchen, storm D & W, garage, ½ acre lot, patio fireplace. $6500.

E. MAIN ST. — Charming 2 story frm. 2 bath home, garage, lrg lot, select location.
Inspection, deails by calling Mrs. Natolly OV 9-5489.

Carl F. Schmutz Assoc.
16 S. Liberty St. PA 4-0880

W. A. McGraw, Contractor
Dial 729-2241

48-Roofing, Spouting, Siding

4" Aluminum Siding & Roofing
5 Years to Pay H. W. Young
Cumb'd Home Improvement
RT. 3, BEDFORD ROAD PA 4-0000
We Carry Md. State Compensation

ALEX J. SCHUTE, CONTRACTOR
Roofing & Sheet Metal
Asphalt Shingle & Built Up Roofs. All Type Gutter & Metal Work. 30-yrs. Exp.
127 Polk. Free Estimates! PA 2-6505

Improve Your Home With Brick or Stone Facing — Alum. Siding
Free Estimates — Easy Terms
Penna Brick & Stone Facing Inc.
71½ Greene St. PA 4-2830

Roofing, Spouting, Siding, Awnings. Three years to pay. Guaranteed work. ANDREW WITT, PHONE CO 4-6141

ROOFING, SIDING
installed by Experts. Written guarantee, materials and labor. No money down, up to 3 years to pay.
SEARS ROEBUCK AND CO.

ALUMINUM Siding, asbestos shingles, roofing and spouting. Air Flow Roofing & Siding Products. 729-2260

ROOFING, Siding, Spouting, Painting, General Repairs. 20 yrs. exp. Estimates Free. Bittinger Contractor. PA 4-3494.

Storm Doors .. $21.95
Storm Windows $12.95
Self
Storing Door .. $29.95
4-SEASONS
Aluminum Products Co.
120 N. Centre St. PA 4-7100

ALCOA ALUMINUM

STORM WINDOWS, 3-track up to 101 United Inches	$10.95
STORM DOORS, 1⅛" 2-Glass, 2-Screens	$23.95
PRE-HUNG STORM DOORS with Z-Bar	$26.95
SELF-STORING STORM DOORS	$34.95
JALOUSIE DOORS Expander or Z-Bar	$44.95
ALUMINUM AWNINGS, Per Sq. Ft.	$ 1.25

ALLEGANY ALUMINUM
901 MD. AVE. PA 4-5524

48-Roofing, Spouting, Siding

RUSCO — COMPARE BEFORE YOU BUY
FREE ESTIMATES
Phone PA 2-6030 — 515 Regina Ave.

ALUMINUM: Siding, Storm Windows Doors, Jalousies, Awnings, Fencing. ARTHUR BOND 689-8531

48B-Fencing

SPITE FENCES, backyard fences, dog runs, patio fences & shields, wood fences, siding, porch enclosures, jalousies. Storm doors, awnings, windows, roofing.
REGAL FENCE CO.
338 Baltimore Ave. PA 4-7292

50-Upholstering

Furniture, Truck Seats Reupholstered
Drapery and Dress Fabrics
Window Screens Made To Order
GEO. BRAGG, LaVale PA 4-4611

UPHOLSTERING — Automobile Furniture
AUTO CONVERTIBLE TOPS
TRUCK SEATS TARPAULINS
HASTINGS ALUMINUM AWNINGS
Geo. S. Warner 1201 Va. Ave. PA 4-0774

YOU MIGHT not see an ad for a current model automobile or a slightly used television set in a newspaper a couple of centuries old, but one thing sure you'll find want ads. This proves that want ads have always brought results and are definitely here to stay.

POSSELT'S
Custom Furniture Upholstering
Spring Repairs — Foam Rubber
131 Frederick St. — 50 yrs. experience
Dial PA 2-4715 day — PA 2-4638 evenings

CUSTOM MADE FURNITURE
Recovering and Spring Repair
C. E. BRODE. 18 S. Lee St. PA 2-1898

REMEMBER your loved ones with an In Memorium. The rate is a little lower than the regular want ad rates, 30c per line, minimum 10 lines. About five words of normal size will fit on one line. The rate covers morning and evening issues on weekdays or the Sunday Times on Sunday.

Display Classified

PRECAST
Concrete Steps
$1.40 ft.

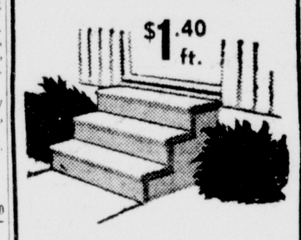

- COLORED OR PLAIN
- Step and riser cast in one piece
- Reinforced with steel
- Lengths 2 ft. to 10 ft.

Helmer & Hedrick
McMullen Hwy. 729-0303

8 COLD 12 OZ. BEERS $1
Parkview Liquors
82 GREENE ST. PA 2-5257

GET THE PEP AND POWER OF A NEW CAR AT A LOW PRICE

Save an Additional $10.00
re-manufactured engines.
Reg. $179.95 42-51 Chev. 6 with exch. $139
46-53 Dodge 6, reg. 199.95—$159
49-53 Ford V8, reg. 239.95—$169
- Up to 212 new parts
- New car guarantee
- Low cost installation

MONTGOMERY WARD
AUTO ACCESSORIES DEPT.
157 Baltimore St. PA 2-3700

ANC. EXECUTOR'S NOTICE
THIS IS TO GIVE NOTICE, That the subscriber has obtained from the Orphans' Court of Allegany County, Maryland, Anc. letters Testamentary on the estate of Lulu Lake Fleming, late of Mecklenburg County, North Carolina, deceased. All persons having claims against the deceased are hereby warned to exhibit the same, with the vouchers thereof duly authenticated, to the subscriber on or before the 21st day of March, 1963. They may otherwise by law be excluded from all benefit of the said estate. All persons knowing themselves indebted to said estate are requested to make immediate payment.
Given under my hand this 21st day of September, 1962.
JAMES B. FLEMING,
Anc. Executor,
2310 Hassell Place,
Charlotte 9, N. C.
Adv.—N-Sept. 25 Oct. 3-9-16

PUBLIC NOTICE TO BIDDERS INTERESTED IN SELLING FRONT END LOADERS
Sealed bids will be received by the County Commissioners of Allegany County, Maryland, until Oct. 26th, 1962, at 10:30 a. m. (EDST), at the office of its Clerk, the undersigned, whose address is the Court House, Cumberland, Maryland, for the purchase of the following described article of equipment for the County Roads Department.
Bidding Specifications for two (2) Rubber tired front end loaders equipped to the following specifications:
1. Latest Model New
2. Engine:
(a). At least 225 cubic inch displacement
(b). Maximum torque foot pounds at least 210 at 1800 R.P.M.
(c). Gasoline
3. Four wheel drive
4. Weight at least 11,200 lbs.
5. Hydraulic torque converter drive
6. Power steering
7. Four wheel power brakes with operator's choice
8. Mechanical parking brake
9. Planetary axles
10. Torque proportioning differential
11. Power reversing transmission
12. Hydraulic pump at least 40 GPM at 2000 R.P.M.
13. Dumping clearance at least 8 feet, 4 inches
14. Tires: 1300 x 24, 10 ply Nylon, Kelly-Springfield
15. Equipped with at least a one and one-eighth (1 ⅛) cubic yard bucket.
16. Twelve (12) volt electric starting and lighting system.
17. Lighing system must conform with the requirements of the Maryland Vehicle Code.
18. Both Loaders equipped with fully enclosed safety glass cabs with one electric windshield wiper for each cab.
19. Both Loaders equipped with reversible Wausau Snowplows at least ten (10) feet long, thirty (30) inches high with eight (8) inch casters.
20. Price will include complete parts book and shop manual. The availability of parts and price of parts will be considered in tabulation of bids. (This means do we receive National Discount on parts?).
21. All bids must itemize delivery price with specified equipment and indicate delivery date.
If the Loaders on which you bid varies in anyway from these specifications, special mention must be itemized in writing of such variations on your bid sheets. (This means all items, one (1) through twenty-one (21), on advertisement must be listed on vendors bid sheet showing whether it is over, under, or meets specifications in advertisement). Factory Specification Brochures will not be acceptable.
All bids must be submitted in sealed envelopes marked "BID FOR FRONT END LOADERS" on the outside of the envelope.
The County Commissioners reserve the right to reject any or all bids or to select the equipment best suited for the County Roads Department.
COUNTY COMMISSIONERS OF ALLEGANY COUNTY, MARYLAND
By: James G. Stevenson, Clerk
Adv. N-T—Oct. 11-16

FOR SALE BY THE MARYLAND STATE ROADS COMMISSION
Sealed bids will be received until noon, Tuesday, October 23, 1962, at the office of the State Roads Commission, Baltimore, Maryland, offering to purchase and remove the following:
#1. The improvement on the former Anna Pearl Sisk property, Item #49030, consisting of a one-story frame dwelling, located approximately 800 ft. South of Braddock Road, end of Macy Drive along Georges Creek Railroad right-of-way.
#2. The improvement on the former William H. Johnson property, Item #45359, known as 623 Baltimore Avenue, Cumberland, Maryland and consisting of a two-story frame dwelling.
#3. The improvement on the former Madah E. Topson property, Item #46600, known as 344 Central Avenue, Cumberland, Maryland and consisting of a two-story frame dwelling.
#4. The improvement on the former Charles E. Taylor property, Item #48929, known as 106 Railroad Street, Westernport, Maryland and consisting of a two-story frame dwelling.
All of said improvements must be removed down to the ground line. Any basement areas are to be backfilled with suitable non-combustible material so as to tie into surrounding ground elevations, within 45 days following notification to proceed. Details, Bidding Forms and Special Bidding Envelopes may be obtained at the State Roads Commission office, Braddock Road, Cumberland, Maryland. Inspection Monday through Friday, by appointment by contacting same office, Phone 729-1600.
Adv. N-T—Oct. 11-12-13-15-16-17-18-19-20

To the casual observer, a snake seems to travel at a terrific speed, but in reality seldom goes more than five miles an hour.

LEO M. PELLERZI

Pellerzi Elected Bar Group Head

The largest chapter of the Federal Bar Association has elected a former Cumberlander as president.

He is Leo M. Pellerzi, son of Mr. and Mrs. John Pellerzi, 333 Dorn Avenue, and husband of the former Betty Lou Mearkle, daughter of Mr. and Mrs. Carl A. Mearkle, 211 Knox Street.

The chapter, located in the District of Columbia, has 3,500 members in the 10,000-member national association.

Pellerzi is a federal hearing officer presiding over Interstate Commerce Commission proceedings. He is a member of the bar of the U. S. Supreme Court, district and circuit courts of Washington, the U. S. Court of Military Appeals and the Tax Court of the United States.

Pellerzi is a graduate of Fort Hill High School, George Washington University and is a member of the American Judicature Society, the National Lawyers Club and Delta Theta Phi legal fraternity.

Dogs are owned by about 41 per cent of all families in the United States and cats by about 29 per cent.

EXECUTRIX' NOTICE
THIS IS TO GIVE NOTICE, That the subscriber has obtained from the Orphans' Court of Allegany County, Maryland, letters Testamentary on the estate of Matilda G. Boor, late of Allegany County, Maryland, deceased. All persons having claims against the deceased are hereby warned to exhibit the same, with the vouchers thereof duly authenticated, to the subscriber on or before the 21st day of March, 1963. They may otherwise by law be excluded from all benefit of the said estate. All persons knowing themselves indebted to said estate are requested to make immediate payment.
Given under my hand this 21st day of September, 1962.
BETTY LOU KNIERIEM,
Executrix
Mt. Savage, Md.
Adv.—N-Sept. 25 Oct. 3-9-16

Speakers Air Revision Vote To Young GOP

The Young Republican Club of Allegany County presented a program of speakers who discussed the nine referendums which will appear on the November 6 ballot at its meeting last week at Shrine Country Club.

One of the more important referendums discussed was No. 7 which is a proposed legislative revision of the Maryland Unemployment Compensation law.

Speaking in favor of the proposal was Frank McGraw, counsel for Victor Products Corp., of Hagerstown, who spoke as a member of the "Citizens Committee of Maryland of the unemployment compensation law."

Andrew Lewis, area director of COPE, spoke against the proposal and presented organized labor's views.

William Sullivan, program chairman, spoke on the other eight referendums. He particularly emphasized No. 6 which pertains to the creation of the new Eighth Congressional District in Maryland.

Sullivan said the proposed change creates the new Eighth Congressional District out of Prince Georges and Howard counties, which would result in a vast discrepancy in the population make-up of all the Maryland Congressional districts. It was pointed out that the new proposed Eighth District would be more advantageous to the Democrat party as both Prince Georges and Howard County are predominantly Democrat.

The other portion of the club's program was GOP partisan as Donald W. Mason, vice president of the Maryland Federation of Young GOP Clubs, spoke on all the campaign issues — national, state and local, that the Republicans should emphasize during the campaign in persuading the voters to vote Republican.

Kenneth Lowe, vice chairman of the Allegany County GOP Campaign, related campaign plans and announced the schedule for the 13 rallies to be held throughout the county.

Gerald Barb and Mrs. Leah Hafer, members of the State Central Committee, spoke briefly. Mrs. Sara Rank and Akbar Brinsmake reported on the club's recent benefit dance.

Robert L. Lewis, president, announced that the club is making another substantial contribution to the State Central Committee for the vote campaign.

Porcupine Mountain State Park, in Michigan, is said to be the largest state park in the United States.

GOREN ON BRIDGE

[© 1962: By The Chicago Tribune]

North-South vulnerable. South deals.

NORTH
♠ A J 10 2
♥ 8 7 6 5
♦ 3 2
♣ Q 9 8

WEST	EAST
♠ K Q 9 8 6 3	♠ 7 5 4
♥ K 9 4	♥ J 10
♦ K J 6 5	♦ 10 9 8 7 4
♣ None	♣ 5 3 2

SOUTH
♠ None
♥ A Q 3 2
♦ A Q
♣ A K J 10 7 6 4

The bidding:

South	West	North	East
2 ♣	2 ♠	2 NT	Pass
3 ♠	Pass	4 ♣	Pass
6 ♣	Pass	Pass	Pass

Opening lead: King of ♠

West found that leading was a constant burden in today's hand. He was obliged to lend considerable assistance to declarer's cause, and the latter was quick to put it to his own use.

The first round of bidding is reasonable. Had the vulnerability conditions been less favorable for East and West, North would probably have made a penalty double of West's two spade overcall. Perhaps a wiser choice would have been a simple competitive raise to three clubs inasmuch as North has nothing in either red suit.

South's three spade call announces first round control of the adverse suit, and presents partner with an opportunity to show a secondary holding in one of the unbid suits. When North merely returns to four clubs, however, South should content himself with a game commitment. He has too many losers to contemplate a slam.

West opened the king of spades since he feared that a lead from one of the red suits might present declarer with a trick. The ace of spades was played from dummy and South discarded the deuce of hearts. Declarer continued with the jack of spades and, discarded another small heart. West was in once more and still fearful that a shift would ride into a major tenace, he played another spade. North's 10 held the trick and declarer threw the queen of hearts.

Declarer led a heart to the blank ace in his hand and reentered the dummy with the eight of clubs in order to ruff a heart with the ace of trumps. A small club to the nine permitted South to trump out West's king of hearts, and establish North's eight as the master card of the suit. The last trump was drawn as South entered dummy with the queen of clubs, and he discarded his queen of diamonds on the good heart.

The osprey is a bird found on all continents. The male osprey is 22 inches in length, the female 24 inches. The adult male is streaked with brown, white and purple.

To cure malignant fevers, the Chinese sometimes swallow powdered rhinoceros horns of pills made with the whiskers from tigers.

Two United States presidents were bachelors when elected to office—James Buchanan and Grover Cleveland. Cleveland, however, married during his first term while Buchanan remained single.

Some orchids produce flowers once a year while others do so twice a year.

Wife Preservers

The deep black color of black suede can often be brought back by holding the article over the spout of a steaming teakettle, making sure, however, that it is not allowed to get really wet.

Mutual Funds

By United Press International

Affiliated Funds	6.04	7.61
American Mutual Fund	7.88	8.61
Axe-Houston B	7.65	8.32
Boston Fund	8.75	9.56
Broad St. Inv.	11.90	12.86
Chemical Fund	9.14	9.93
Colonial Fund	10.04	10.96
Commonwealth Inv.	8.96	9.79
Delaware Fund	9.83	10.74
Diversified Gr. Stock Fd	7.35	8.05
Diversified Invest.	8.38	9.18
Dividend Shares	2.82	3.09
Dreyfus Fund	14.03	15.25
Eaton & Howard Bal	11.34	12.26
Eaton & Howard Stock	11.64	12.58
Fidelity Capital Fund	7.14	7.82
Fidelity Fund	13.57	14.67
Financial Ind. Fund	3.59	3.94
Fundamental Inv.	8.35	9.15
Common Stock Fund	11.22	12.29
Hamilton Fund H-C-7	4.32	4.72
Hamilton Fund H-DA	4.24	— —
Incorp. Income	8.73	9.54
Incorp. Investment	6.20	6.78
Institutional Growth	8.75	9.57
Invest. Co. of America	8.73	9.54
Investors Mutual Corp.	10.06	10.88
Investors Stock Fund	13.71	10.98
Invest. Variable Fund	5.64	6.10
Keystone C-F-K-2	4.50	4.91
Keystone C-F-S-2	10.86	11.85
Keystone C-F-S-4	3.58	3.92
Lasard Fund	13.12	14.00
Loomis-Sayles Mutual	13.53	13.53
Mass. Investors Trust	12.40	13.55
Mass. Inv. Growth Stock	6.80	7.23
National Invest.	12.74	13.77
National Sec. Stock	6.85	7.49
National Sec. Growth	6.89	7.53
Puritan Fund	7.15	7.73
Putnam, George Fund	13.68	14.87
Putnam Growth	7.54	8.20
Selected American Shares	8.11	8.77
State St. Inv.	34.25	36.75
Telev.-Electronics Fund	6.74	7.35
United Accum. Fund	12.32	13.46
United Income Fund	10.25	11.64
United Science Fund	5.65	6.17

The average farmer in the United States uses his tractor 700 hours a year.

Ann Landers . . .

Answers Your Problems

Dear Ann Landers: I am a girl 12 years old. My parents have a fault that bothers me something terrible. They talk with food in their mouths at the dinner table. They also chew with their mouths wide open which is about the crudest thing a person can do.

I would like to know how to correct them. Dining at home is becoming a very unpleasant experience for me.

WELL MANNERED GIRL

Dear Girl: How nice that you know how to keep YOUR mouth closed at the table. Please take my advice and keep it closed away from the table, too.

Far more serious than talking with food in your mouth, is talking out of turn. Your parents perhaps did not have an opportunity to learn some of the fine points of etiquette. They must have some admirable qualities to have raised such an elegant young lady as you, so why don't you emphasize their good points and overlook the rest?

Dear Ann Landers: We are worried parents. Our daughter is a good-looking young woman of 20, she has a pleasant personality and did fairly well in school. Pat excelled in athletics and at one time had her heart set on teaching physical education, but she quit college after two years to take a traveling job with a sporting goods firm.

Now Pat has the crazy idea she wants to join the Armed Forces. We don't know any girls in the service, but we've always had the notion they come from low-class families and that their morals leave much to be desired.

Since we have no authentic information we are writing to you for guidance. What are your ideas of women in the service?
T. AND R. F.

Dear T. and R. F.: In the absence of authentic information it's unfortunate that some people believe the worst. Regardless of the career a girl may choose, she maintains the same moral standards she learned at home.

To qualify for the services a young woman must meet rigid physical, mental and moral requirements. Careful screening and close supervision insures first-rate conduct. Girls who fail to measure up are handed their walking papers.

The women's services offer pleasant living quarters, well-balanced meals, medical and dental care, smart uniforms, economic security, and excellent opportunities for advancement.

I recommend the Armed Forces for the young woman who wants to see some new faces, get out of a rut, and at the same time serve her country. Information can be obtained without obligation by checking your phone directory under U. S. Government for the nearest Army, Navy, Air Force or Marine recruiting station.

Dear Ann Landers: The 17-year-old son of our dear friends was arrested last week for stealing a car. We were shocked beyond words and so was everyone else in our social circle.

The family is prominent and extremely well-to-do. The boy had access to his mother's car as well as his dad's. All he had to do was ask. Why in the world would a boy do a thing like this? He is not stupid. His parents are heartbroken and nobody can figure out what got into the lad. Can you explain it?

QUESTION MARK

Dear Question Mark: Some kids steal cars (and other things) because they don't have anything else to do. "Kicks," they call it.

A boy who would rather steal a car than ask to borrow one is undoubtedly looking for excitement.

When children of prominent families break the law, usually there is a punitive motive involved. They wish to humiliate and hurt their parents, and this is a sure way.

Does almost everyone have a good time but you? If so, send for ANN LANDERS' booklet, "How To Be Well-Liked," enclosing with your request 20c in coin and a long, self-addressed, stamped envelope.

Ann Landers will be glad to help you with your problems. Send them to her in care of this newspaper enclosing a stamped, self-addressed envelope.

(Copyright 1962, Field Enterprises, Inc.)

DEAL WITH *These* REALTORS
Whenever YOU BUY *or* SELL A HOME
CUMBERLAND BOARD of REALTORS
FOR SAFETY • FOR SATISFACTION • FOR SERVICE

CREEK ROAD — 10 room frame and inselbrick, all in good condition. New coal fired hot water furnace, 2½ acres with large outbuilding. 2 car garage with workshop second floor. Financing arranged. Immediate occupancy. Price and inspection by appointment.

723 MD. AVE. — 2 story 6 room frame and inselbrick, modern bath, owner has left city and will accept best offer. Immediate occupancy. Call today for inspection.

WANTED, PROPERTIES TO SELL!
Glenn Watson & Son
213 Virginia Avenue PA 2-4040
After 5 p. m. PA 4-2631 or PA 2-0278

Double House, 6-Rooms, Bath each side. Separate Furnace each side, good Investment! 201-203 Center Street, Frostburg.

6-Room Frame House, Hot Water Heat, 2 Full Baths. Excellent lot. 36 W. College Ave.

WE NEED HOUSES TO SELL
Beall Insurance & Realty
Phone Fbg. OV 9-6661 — No toll Chg.
West Main Street Frostburg

WEST VIRGINIA
Just off Route 46, Fort Ashby, West Virginia, having 6 rooms and 1½ baths, full basement with finished room, oil warm-air furnace, ample closet space, hardwood floors. Lot: 75' x 200'.
Price: $18,500

Miltenberger Road, West Virginia. 2 lots
98.5' x 125/170' $600.00
98.5' x 110/211' $750.00
Goodfellow Agency
Real Estate Storage Insurance
131 N. Centre St. Phone: 724-2893

Henry Dr. LaVale — Colonial Brick Ranch home w/lrg livingrm, dining, kitchen, 3 bedrms, ceramic bath, attached garage. 3 yrs old in new house condition, lot 150x256 landscaped.

Braddock Ave, LaVale—2 story 3 bedrm home, some w to w carpet, lot 68x150.

Miller St. LaVale—1 yr. old 3 bedrm stone ranch home w/Mutchler kitchen, livingrm stone fireplace, family-rm, att. 2 car garage, lot 100x117½. Washington St. 2 story 6 rms, 2 bath, den home, near school.
Carl F. Schmultz Assoc.
PA 4 0880
evenings PA 2 7595 or PA 4 3742

CAPE COD BUNGALOW
629 BROOKFIELD AVE. — Popular 1½ story Cape Cod Bungalow in traditional white frame provides the maximum in living space at moderate cost. First floor contains living room with fireplace, dining room, kitchen completely modern, breakfast room; second floor has 2 bedrooms, bath and utility room. Full basement, gas heat, attached garage and attractively landscaped yard. All in excellent condition and tastefully decorated. Worth seeing TODAY. CALL
M. D. Reinhart Agency
EXPERIENCED — DEPENDABLE
PA 2-2111 103 S. Centre St.

HOME AND INVESTMENT
J.B. Bar, located on Bedford Road approximately 2 miles beyond cross roads on left — two-story frame building occupied as a 5-room apartment and bar room with additional room for expansion now being used as storage area. Equipment for bar room is included. Heat is supplied by a coal fired warm-air furnace. Lot: 90' x 100'. Price: $15,000
Goodfellow Agency
Real Estate Storage Insurance
131 N. Centre St. Phone: 724-2893

309 CECELIA ST. — For large family or investment. Has 13 rooms, in solid brick home, close to everything.

336 DORN AVE. — Compact 2 bedrooms house has carpeted floors, full basement, lovely yard front and rear. Spare lot available. $12,250.

1700 FREDERICK ST.—New split has beautiful kitchen, spacious livingroom, sunken dining rooms, 3 bedrooms. Priced to sell now!
Macy's REAL ESTATE INSURANCE
20 Greene St. PA 2-0778

MAKE THIS YOUR NEXT MOVE . . .
See this spacious 4-bedroom Rancher situated on a lot 100x200 with beautiful trees. Rooms and closets all good size plus a Modern Kitchen with waist-high Oven, Dishwasher and Garbage Disposal. Garage in Full Basement. 2-zone Hot Water Heat, oil fired. Located in McGrawville, priced at $18,500.
BERT J. GRAHAM
REALTOR INSURANCE
58 N. Centre St. Dial PA 4-0200

520 Bedford St. Well constructed brick containing large reception hall, living room, dining room, kitchen and partial bath. Four rooms and bath on second floor. Utilized as two apartments. Attractively priced.
149 Bedford St. Centrally located two story brick. First floor contains living room, dining room, kitchen and one-half bath. Four bedrooms and bath on second floor. Hardwood floors. Hot water heat. Full basement.
Locust Grove. Modern well constructed brick bungalow containing living room, combination kitchen and dining room. Two large bedrooms and modern bath. Full basement. Warm air gas heat. Hardwood floors. Aluminum storm doors and windows.
Realtors Insurance
Wiebel and Workmeister
123 Frederick St. Phone PA 4-3380

SOUTH END
DUPLEX OR LARGE FAMILY
5 Rooms, Bath, with formica topped kitchen units, hardwood floors—1st floor.
5 Rooms, Bath, new formica topped kitchen cabinets, natural pine floors. 2nd Floor.
2 car garage. 121 Arch St. Must sell, will take $12,000.
Wally Wilson Agency
REAL ESTATE INSURANCE
PA 4-5483 103 S. George St.

TIME! IS ON OUR HANDS
. . . because we have practically sold out of Real Estate Listings. If you are searching for an agent who can devote a great deal of effort to the sale of your property . . . contact us TODAY!
Glenn Watson & Son
213 Virginia Avenue PA 2-4040
After 5 p. m. PA 4-2631 or PA 2-0278

NO TRICKS— ALL TREATS!
119 INDEPENDENCE ST.—Frame, 6 rooms and bath, yard, convenient to town. Low cost at
$5250.00
617 McMULLEN HIGHWAY—7 room frame bungalow. 2nd floor dormitory bedroom, full basement, 1 car garage, double lot. A good family investment for
$13,000.00
"see PERRIN about it"
REAL ESTATE — INSURANCE
70 Pershing St. PA 4-2968

FROSTBURG, MD.
Consol. Frame 1st fl—living, dining, TVrm, built-in kitchen, bedrm, bath. 2nd fl. 2 lrg & 1 small bedrms, garage, 4 acre lot.
Bowery St. Frame 6 rms, heat, bath, garage, landscaped lot near school & college.
Ormond St. 2 story 8 rms, 2 baths home w/storm D & W, garage, lot 65x160.
Mt. Pleasant St. Alum siding 5 rm home, heat, bath, nice lot.
Grahamtown—6 rms, heat, bath, garage, lrg lot. Good. Reduced, Immediate possession.
For Rent—Mod 3 rm Apt.
Call Mrs. Natolly OV 9 5489
Carl F. Schmutz Assoc.
16 S. Liberty St. PA 4 0880

SWEET MUSIC
to the ears, when someone says to us, "You fellows are doing things right." September marks the first anniversary of our Real Estate operation (we've been in insurance since 1922), and we are proud of the acceptance we have had from the public for the new venture. There is a trust that a property owner gives his Realtor when he entrusts the sale to him, and a personal relationship develops. We are trying to do the proper things to make for a good relationship—by getting results. When it comes time to sell your property, we hope you will call on us.
Macy's REAL ESTATE INSURANCE
20 Greene St. PA 2-0778

NEED ROOM?
212 Cecelia St., Two story masonry house containing eight rooms and two baths. Hot air gas heat. Excellent for large family or two apartments. Owner now permanently out of town. Asking Price $11,000.
THE J. H. HOLZSHU CO.
INSURANCE-REALTORS-BONDING
21 S. Centre St. PA 2-6555

LISTINGS DESIRED!
Have prospects who desire to purchase homes that are not inflated in value. Discussing value with you will save owner and purchaser a lot of valuable time.
Let's talk over what you have to offer . . . I sincerely believe I can get you true value in the shortest possible time!
James W. Beacham
REALTOR — INSURANCE
Specializing — Real Estate Appraising
744 National Hwy. Phone 729-2090

920 Maryland Ave. Price Reduced
The Price has been drastically reduced on this Fine Older Home, remodeled and redecorated, with the larger rooms so often found in houses of this age. Close to shopping, transportation and schools. Kitchen and Bath extensively modernized. Large lot and house in perfect condition. Call us for an early appointment.
Woodlawn Ave. — LaVale
Immediate possession can be given on this Lovely Two Story Tapestry Brick. Large living room, dining room and kitchen first floor. Three bedrooms. Hot water heat. Two car garage. Large corner lot 75 feet front. Choice neighborhood.
Kendall Ins. & Realty Co.
62 Pershing St.
Dial PA-4-3838
Evenings PA-4-2405

Display Classified

Bill's Used Cars
"SEE BILL FOR A REAL DEAL"
443 N. Mechanic PA 4-0218

57 DeSOTO H'TOP
Firedome V-8, Automatic, New Whitewall Tires, Power Steering, Power Brakes, Seat Covers, Radio. Extra nice car. $795

55 FORD WAGON
4-Dr. V-8 Radio Automatic $495

51 CADILLAC CPE.
Very Nice. Radio, Automatic. White & Blue. $295

SMITH'S
TRIANGLE MOTORS
322 S. Centre PA 4-6464

Display Classified

Tri-State USED CAR DEALERS ASSOC. UCDA

Hare Motor Sales
2 COMPACTS
61 Corvair 95 ½ T. Panel
61 Comet 2-dr. S/S, Like New!
Orchard & Wms. Sts. PA 2-4664

Display Classified

TODAY'S SPECIAL
1955 Plymouth V8 4-dr., Automatic Transmission. Dependable, economical, 4 NEW tires. ONLY $395
USED CAR Supermarket, Inc.
630 Greene St. PA 4-4730

Triple Lakes AUTO MART
4 PICKUPS
59 Chev. 1-Ton
55 Chev ¾-Ton
57 Chev. ½-Ton
55 GMC ½-Ton
220 Past Cresaptown 729-2651

FREE TAGS AND TITLE (2)
60 METRO. H.T. $850
60 VOLKS. $1300
GULICK'S
"Used But Not Abused Cars"
S. Centre At Wms. & 5th At Va. Ave.

RED'S USED CARS
WE GIVE PLAID STAMPS!
BANK FINANCING! 36-MOS. @ 5%
On All 1962 Models
All Cars Winterized Including Winter Tred Tires

62 CHEV. Conv. S/S V8 nice	62 PONT. Grand Prix PS. PB.
62 OLDS Conv. Full Power	62 CHEV. II Nova "400"
60 CHEV. Conv. V8 AT	61 CHEV. BA 4-Dr. Overdrive
60 KARMAN GHIA Conv.	61 PONT. Bonneville
60 PONT. Bon. Conv. Full Power	60 CHEV. Impala 4-Dr. H'Top
59 MERC. Conv. 1 owner	60 OLDS "98" 4-Dr. PS. PB.
58 FORD Conv. V8 AT Clean	59 CHEV. 2-Dr. R.H. V-8 S/S
57 FORD Conv. V8 AT New Top	59 FORD Galaxie 4-Dr. H'Top
57 BUICK Conv. Sharp	58 CHEV. 4-Dr. V-8 PG.
56 CHEV. Conv. V8 AT	55 CHRYS. 4-Dr. R.H. AT.

722 GREENE PA 2-8150 14 WINEOW PA 4-7111
NO DOWN PAYMENT PLAN AVAILABLE
Many More to Choose From on Both Lots

CUMBERLAND'S MOST MODERN USED CAR DEALER
JACK'S GUARANTEED USED CARS
HOME OF 100% GUARANTEE

62 Ford FL 2-dr. S/S RH, Like New	
61 Ford 2-dr. 6 S/S RH 12,000 Mi.	
61 Corvair "95" Truck, 4-Speed	
61 Lancer "770" 4-dr. S/S, RH	
61 Rambler Am. 2-dr. Wgn., S/S, RH	
60 Chev. BA 4-dr. "6" AT, RH, Sharp	
60 Falcon 2-dr. S/S, RH, Priced Low	
60 Falcon 4-dr. S/S RH Like New	
60 Rambler Classic 4-dr. 6 S/S RH	
59 Ford 2-dr. Wagon, V-8, AT, RH	
59 Ford 4-dr. C-300, V-8, AT, Nice	
59 Ford 2-dr. C-300 V-8, S/S, Nice	
59 Merc. 4-dr., Loaded, Like New	
58 Plym. Bel. 2-dr. HT, V8, AT, RH	
58 Chev. BA 4-dr. HT 8 AT PS PB RH	
58 Chev. Bis. 4-dr. 6 S

Valley Road Youth Dies In Hunting Mishap

Buddy's Gun Goes Off Accidentally

A Valley Road youth died last evening in Sacred Heart Hospital as a result of a hunting accident in Bowman's Addition near Jones' Junk Yard. The accident occurred about 6:45 p. m.

State police said Truman Livingood, 17, and a companion Ralph Bobo, also 17, both of RD 1, Valley Road, were hunting in the Bowman's Addition section. While crossing a briar patch and barbed wire fence, Bobo's 410 gauge shotgun became entangled in the briar and discharged, peppering Livingood with pellets.

The Livingood youth was taken in the Bowmans Addition Fire Company ambulance to Sacred Heart Hospital, where he died about 7 p. m.

Dr. Benedict Skitarelic, deputy county medical examiner, said death was accidental and due to hemmorhage of the chest and abdomen caused by penetration of the shotgun pellets.

State Police Sgt. Harry Bosley and Trooper Daniel J. Kerr investigated the accident.

The body is at the Hafer Funeral Home.

Await Cooking School Start

These interested persons were pictured discussing final plans for the Times-News Cooking School which starts at 7:30 p. m. today at the Strand Theatre. Left to right, they are Miss Patricia Turner, assistant lecturer; Edward L. Ewald, district manager for Potomac Edison Company; Miss Ruth Hogan, lecturer for the cooking school, and William Grimm, division sales manager for Potomac Edison. The school will continue daily through Friday. Men are especially invited tonight.

Small Pushes Attack On Debate Issue

BALTIMORE (AP) — Frank Small Jr., Republican contender for governor in the November election, said Monday that Gov. Tawes is acknowledging "defeat before he has come out to fight" in the governor's refusal to debate him.

"I am terribly disappointed and the public, too, must be," Small said. "After all, they would have been the arbiters. Gov. Tawes has let them down."

Tawes said flatly Monday that he had no intention of debating Small before the election.

"He has said he is going to campaign on the accomplishments of his closing administration," Small said in a statement issued at his campaign headquarters here. "I must say I am happy to hear that. In that event I should win by a landslide.

"On the issue of slot machines in four Southern Maryland counties, I have declared-and I repeat —I have not received a cent of slot machine money, and I have challenged Gov. Tawes to make the same statement," Small said. "I am still awaiting his answer. What will it be? Like his refusal to debate, no answer?"

Bids Opened By Council

A number of bids were opened during yesterday's meeting of the Mayor and Council.

The Robinson Plumbing and Heating Company submitted the sole bid of $3,618 for a gas-fired boiler at City Hall Annex.

Ray C. Lapp submitted the sole bid of $695 for installing a gas-fired gravity furnace at the Chapel Hill Hose House.

Two bids were received for salvage rights at the city dump. Brock's Scrap and Salvage Company bid $128 a month and the Abe Feldstein firm $126.

Council accepted a report showing that water consumption last week averaged 10,941,000 gallons daily and that water was three feet, 11 inches below the spillway of Lake Gordon and 11 feet below the crest of Lake Koon.

George E. Davis, city collector, reported September receipts of $35,632.09, including $298,411.45 of 1962 taxes.

Cresaptown Students Learn About X-Ray

Students in the ninth grade of Cresaptown School recently heard an interesting talk and saw a demonstration by Charles K. Blauch, X-ray technician at Sacred Heart Hospital.

The program was in conjunction with the vocation and career phase of the social studies class taught by Augustine A. Diaz, who said some 79 students were shown a film in conjunction with Mr. Blauch's talk.

He outlined necessary qualifications for an X-ray technician or radiologist career. A question and answer period followed. School Principal Oberlin T. Chaney sat in on the program.

The Weather

FORECASTS

Maryland — Variable cloudiness and warm. High in the 70s.

West Virginia — Partly cloudy and warm with a few showers. High 75-85.

Pennsylvania — Cloudy and warm. High in the 70s.

CITY TEMPERATURES

1 p. m. 76	7 p. m. 78
2 p. m. 80	8 p. m. 76
3 p. m. 82	9 p. m. 74
4 p. m. 84	10 p. m. 72
5 p. m. 84	11 p. m. 70
6 p. m. 80	Midnight 70

Close Attends Shrine Hospital Board Meeting

J. Wallace Close, illustrious potentate of Ali Ghan Temple, A.A.O.N.M.S., will attend a meeting today of the Board of Directors of the Shrine Crippled Children's Hospital in Philadelphia.

Mr. Close automatically is a member of the Board of Directors of the Shrine Hospital as potentate here.

Accompanying him to Philadelphia today will be Mrs. Close, who is queen of Re Temple 118, Daughters of the Nile, and four other officers of Re Temple.

Mrs. Close, Mrs. A. Wayne Reed, Mrs. Arthur Apsey, Mrs. Jack Murray and Mrs. Ernest Lindsay will attend a meeting of Allah Temple, Daughters of the Nile, in Philadelphia tonight at which Mrs. Hazell E. Marshall of Des Moines, Iowa, supreme queen of Daughters of the Nile, will make her official visitation.

The five local women also will attend a meeting of Ozemg Temple in Harrisburg Wednesday night when Mrs. Marshall makes her visitation there.

City Tax Office Faces Busy Week

With the interest-free deadline only five collection days off, the staff of the City Collector's office is anticipating a busy week.

Next Monday, October 22, will be the last day for payments of 1962 taxes at par. Taxes paid after the deadline are subject to interest at the rate of ½ per cent a month, dating back to August 20, the day the levy was set.

Yesterday was a fairly slow day at the tax office in City Hall, but the tax collection amounted to $37,000 by 3 p.m. to bring the total to $611,912.97.

This is 45½ per cent of the $1,345,790 tax levy for the present fiscal year, according to Finance Commissioner Frederick J. Hill.

Artillery To Build Second Cannon; Needs More Men

The Old German Artillery, Civil War Union Artillery unit, has received word that their request to build a second 700 pound Civil War four pounder Mountain Pack Howitzer cannon has been approved by its sponsor, Queen City Brewery Company, according to Fritz Haselberger, commander in charge.

Mr. Haselberger announced that eight men are needed to bring the expanded battery up to full strength of 20 men. All interested persons desiring to participate in firing old black powder, muzzle loading cannons in realistic battle skirmishes, parades and commemoration ceremonies are urged to join.

The minimum age is 18 years old and ex-servicemen are preferred because of their previous military training. The Artillery also desires to obtain two experienced drummers 18 years or older.

The second cannon will be built exactly as the first. Negotiations for another cannon barrel and procurement of the majority of the parts are in progress and it is hoped to finish the new cannon by February, said Mr. Haselberger.

Cannoneer John Jackle, Bowling Green, was elected Gunner Corporal of the second gun crew.

The Artillery has participated in eight battle re-enactments, eight parades and two memorial commemorations this year. A total of 199 rounds have been fired on their cannon to date.

Mr. Haselberger said those desiring to join the Artillery should call him at 722-3820 or Tim Doolan at HO 3-5430.

UPIDC Board To Meet

The Board of Directors of the Upper Potomac Industrial Development Company will meet today at 4 p. m. in the conference room of the Cumberland Chamber of Commerce office.

VFW Will Meet

Members of Henry Hart Post 1411, VFW, are being urged to attend a regular meeting today at 8 p. m. at the post home, said Commander William P. Linn.

Credit Union To Observe Anniversary

Clifford To Speak At Oct. 20 Rally

Western Maryland credit unions will celebrate International Credit Union Day Saturday at 8 p. m. at a meeting in the National Guard Armory, Brown Avenue.

Dean Clifford C. James, of the University of Baltimore, will be the principal speaker for the anniversary program. A capacity crowd is anticipated.

The Mayor and Council yesterday adopted a proclamation calling upon all citizens of the area to join in the celebration, which will mark the 113th anniversary of the inception of the first credit union in a small town in Germany October 18, 1849.

It was introduced in an effort to encourage members to help themselves by pooling their savings to provide a fund to make loans for worthwhile purposes.

As the anniversary nears, the United States has 20,047 credit unions comprising 12,037,533 members and assets of $5,653,475,890. Another 4,413 credit unions are located in Canada and 3,030 in other countries of the world.

Maryland has 197 credit unions representing 160,430 members with assets of $58,507,198, sixteen of them are located in the Western Maryland area, with some 13,000 members and assets of $6,401,309.04 on August 31, according to Clyde E. O'Baker, city, president of the Maryland Credit Union League.

Democratically controlled by members, the credit unions have contributed much to the nation's financial program and are expected to play a major role in the growth and stability of the economy.

Officers of the Western Maryland Chapter are Melvin E. Foley, Paper Workers Credit Union, president; Arthur F. Young, Kelly Employees Credit Union, vice-president; Alleine Courtney, Amcelle Credit Union, secretary; Don F. Andrews, Pittsburgh Plate Glass Credit Union, treasurer, and James E. Mellon, B. & O. Employees Credit Union, chapter director.

Church Men Plan Dinner Saturday

The Men's Bible Class of Cooks Mills Methodist Church at Stringtown, Pa. will cook and serve a pancake and sausage supper Saturday in the church basement.

The supper will be served from noon until 8 p. m. The public is invited. The church is located along Route 96 about two miles north of Ellerslie.

Deaths

ASH — Conda, 83, Chaneysville, Pa.

BARBER—Miss Tena B., Vale Summit.

BROWN—Mrs. William E., 84, Romney.

DELANEY—Francis E., 67, Parsons.

DUNN—Bryan P., three, RD 3, Bedford Road.

FISHEL—Mrs. John A., 45, of 110 Greene Street.

WEIMER—Mrs. Austin, 67, Rockwood, Pa.

(Obituaries on page 7)

City Problems Will Be Aired At Convention

The 15th Annual Convention of the Maryland Municipal League will be held in Hagerstown October 25-27 at the Alexander Hotel, league president Edward L. Williar, mayor of Union Bridge, announced yesterday.

Featured speakers, with a theme of, "Leadership in Municipal Programs," are Mayor J. Harold Grady, Baltimore, who will discuss the Baltimore code enforcement program; Mayor Francis Morris, Salisburg, urban renewal; Mayor Frank Ecker, Rockville, open spaces and recreation programs, and Mayor Calvin W. Mowbray, Cambridge, area redevelopment.

Considerable attendtion will be devoted to financing local government with Laszlo Ecker-Racz, assistant director, Advisory Commission on Intergovernmental Relations in Washington, speaking to a general luncheon on this topic. Dr. Clarence W. Long, professor of economics, Johns Hopkins University, Baltimore, discussing non-property tax revenues and Richard W. Case, lawyer, Baltimore, will outline guideline for marketing local bond issues.

Panel sessions will be held in the areas of public works, recreation, urban renewal and planning, and municipal insurance programs. Municipal officials will also discuss annexation, civil defense, city beautification and joint city-county services. Mayor Earl D. Chaney is scheduled to speak on the City-County Water and Sewage Commission's program.

At the annual banquet, J. Lewis Powell, lecturer-author, will be the featured speaker. An award will be presented to the State Official of the Year.

At the closing business section, the league will elect officers and adopt resolutions.

Unit To Meet

The Ladies Auxiliary of the Bowling Green Fire Department will meet today at 7:30 p. m. at the fire hall. Margaret Boden and Regina Raupach will be hostesses.

First Aid Importance Is Stressed

John J. Long, safety director for Pittsburgh Plate Glass Company, stressed the importance of proper training in first aid, at a meeting of the First Aid Instructors Association of Allegany County Chapter, American Red Cross, Friday night.

Mr. Long's subject was "First Aid In Industry." He explained the training and facilities available at the local plant and said that first aid training is important not only for the safety of the employe but his family as well.

Chester Moody presided at the meeting in the absence of Mrs. Helene Schilling, president. He introduced George Monaghan, a former first aid instructor in Cincinnati, who is now an employe of Allegany Ballistics Laboratory.

The group discussed the need for additional qualified instructors to expand the chapter's first aid program.

In order to meet this need a Red Cross first aid instructors course will be held the week of October 22 at Allegany Labor Temple, 25 South Liberty Street. Classes will be held each night Monday through Friday from 7:30 p.m. until 10:30 p.m. Harrell Dial, safety service representative from Alexandria, Va., will be the instructor.

Applicants must hold a current advanced first aid certificate. Interested persons may contact the chapter office, PA 2-1760 by October 19 to register for the class.

Police Seek Owner Of Tablecloth

City police are holding, for the owner, a tablecloth which was found by Officer Frank R. Bohn near the Girl Scout House on Greene Street.

They said the owner may pick up the article at Police Headquarters upon proper identification.

Cooking School Begins Tonight At Strand Here

Event Continues Through Friday

The Times-News Cooking School begins a four-day program at the Strand Theatre today at 7:30 p. m. Doors will open at 6:30 p. m.

Yesterday Miss Ruth Hogan, lecturer, and her assistant, Miss Patricia Turner, spent the day shopping for utensils and foods to be used in the food extravaganza on the theme "Portraits In Food."

They also met with the officials of participating firms including Potomac Edison Company, Queen City Cooperative Dairy, Inc., Community Baking Company, Cumberland Electric Company, Rosenbaum's and Harold's Kitchen's and Furniture Manufacturers Inc.

Leslie Ford, a native of England, and a member of the Times-News advertising staff, will be master of ceremonies at each session of the cooking school.

A special opening night prize, a RCA-Victor portable TV set will be awarded plus all foods prepared at the session. Following each day's session dishes prepared will be awarded to members of the audience.

Grand prizes valued at more than $1,200 will be awarded at the final session on Friday. Attendance is necessary to win any prize.

Tonight's program has been planned to give husbands, fiances teen-agers and 9 to 5 workers an opportunity to attend a cooking school session for the first time.

Tomorrow's class begins at 1:30 p. m. and classes on Thursday and Friday begin at 9:30 a. m. Doors open an hour before each session.

Three Hurt In Accident Near Keyser

Two Young Men Are Hospitalized

Three young men were injured, two of them hospitalized, late Sunday night as the result of a three-car pileup on West Virginia Route 46 between Keyser and Piedmont.

Donald Amoruso, 22, of 67 Third Street, Piedmont, was admitted to Memorial Hospital where his condition last night was reported as "fair." Attaches said the full extent of his injuries had not been determined.

Wayne Bernard Miller, 26, of RD 1, Keyser, was admitted to Potomac Valley Hospital in that community and it was reported he complained of back injuries. His condition last night was reported as satisfactory.

X-rayed at the same hospital yesterday was Robert W. Sager, 23, of Piedmont, who sustained a laceration of his left ear, bruises of both knees and arm.

Cpl. F. W. Armstrong, of the Keyser detachment of West Virginia State Police, said the accident occurred at 10:25 p. m. (EDT) about two miles west of Keyser.

He said two of the cars were demolished and the third car damaged about $300.

The state trooper said Fred Carl Taylor, 21, of Piedmont, who was driving alone and was uninjured, was traveling east on the highway when he lost control of the vehicle.

The car went off the south side of the road and came back onto the highway sideways and backwards to the westbound lane.

Sager, who was traveling west toward Piedmont, rammed into the left rear of the Taylor car. Miller who was following Sager plowed into the rear of that car.

Corporal Armstrong said Taylor is to appear before Justice of the Peace E. E. Spiker tomorrow on a charge of reckless driving.

Water-Sewage Committees To Meet Tonight

The City-County Water and Sewage Commission will meet today at 7:30 p.m. in the office of Mayor Earl D. Chaney in City Hall.

The meeting is planned as a preliminary to a conference scheduled Wednesday night between the City of Cumberland and the LaVale Sanitary Commission.

Attempts will be made at the meeting Wednesday for an agreement for treating sewage from LaVale at the Cumberland plant.

William A. Douglas, chairman, will preside at tonight's commission meeting, the third to be held since the group was appointed by Mayor Chaney.

Members are J. L. Huffman, C. E. Stutzman, J. Carson Dowell, F. Perry Smith, Horace P. Whitworth Jr., A. Trago Brust and Edward McPartland.

Woman Misses Deer But Strikes Tree

Mrs. Della H. Fike, 54, of 838 Shriver Avenue, was hospitalized yesterday as a result of a one-car accident on Pennsylvania Legislative Route 05006 (Koon Dam Road) in Bedford County.

Authorities said the woman was traveling south when she noticed a deer and when she swerved to avoid hitting the animal the car went out of control. It left the highway and when she got it back on the highway it crossed the road and hit a tree.

She sustained a laceration of the face, was X-rayed at Memorial Hospital and admitted. Her condition last night was "satisfactory." The accident occurred at 2:55 p. m. EST

Legion Meeting Today

Knobley Mountain Post 136, American Legion, will meet today at 8 p. m. in the post home in Ridgeley. All members are urged to attend.

Keyser Youth Held For Grand Jury Action

Jail Escapee's Bond Is $3,000

A 17-year-old Keyser youth who escaped October 4 from the Mineral County Jail and gave himself up on October 11 has been charged with grand larceny involving the theft of two trucks and also for breaking out of jail.

Benjamin Franklin Hudson yesterday waived a preliminary hearing when he appeared before Justice of the Peace Madalyn Bazzle who set bond at $3,000 pending action of the grand jury of the January term of Mineral County Circuit Court.

Hudson, who escaped from the jail with a companion, Harry E. Lowry, Morgantown, had been convicted in Circuit Court on a breaking and entering charge and was sentenced to one year in the Forestry Camp for Boys at Davis, W. Va.

After breaking out of the jail, he and his companion reportedly stole a pickup truck in Keyser and abandoned it in Fort Ashby, where another truck was taken.

Lowry is still at large, said authorities.

Appeal Cases Are Heard In Circuit Court

Two Men Given Suspended Terms

Earl C. Clites, Hyndman, Pa. coal trucker, who appealed a fine imposed on an overloaded charge in Trial Magistrate's Court, yesterday was found guilty of the charge by a petit jury in Allegany County Circuit Court.

He was ordered by Associate Judge W. Earle Cobey to pay $248.50 and costs including Circuit Court costs. The jury deliberated about an hour.

Clites' brother, Clifton E. Clites, who also appealed a decision of Trial Magistrate's Court, dropped his appeal on an overload charge and will pay a fine of $281.50 and costs imposed by Magistrate Paul W. Barnett on July 19.

Several other criminal appeal cases were disposed of yesterday in Circuit Court.

William D. Carroll, 823 East First Street, yesterday was handed a two-year suspended sentence by Judge Cobey who paroled the man and placed him under the supervision of the parole officer, James Lewis.

He also is to pay $25 a week toward the support of his family. Carroll had been sentenced September 6 to two years in the Maryland House of Correction by Juvenile Court Magistrate Louis A. Fatkin on a charge of non-support.

Judge Cobey handed a six-months suspended sentence to Benjamin May, 106 Hanover Street, who asked for a jury trial during a hearing on an assault charge September 25 before Trial Magistrate F. Allan Weatherholt.

After suspending the six-month sentence in the County Jail, Judge Cobey placed May on parole under the supervision of the parole officer.

Joseph L. Wallizer Sr., Flintstone, was fined $25 and costs as well as $14.25 Circuit Court costs on a charge of possession of an under size bass when his appeal was heard by Judge Cobey.

Fred Hewitt Albright, RD 3, Frostburg, was found not guilty of failure to obey a stop sign when his appeal was heard by Chief Judge Morgan C. Harris.

On September 18 he had been fined $5 and costs by Trial Magistrate Barnett.

Emmanuel Guild To Hear Talk By Altar Ward Today

The Emmanuel Episcopal Church Women's Guild, will hold a luncheon meeting today at noon in the parish house.

Speaker will be Mrs. W. G. Kraus, who has been in charge of the church altar ward for the past 35 years. She will explain to the group the functions of the altar ward and the duties and services rendered. She will outline the purpose of the various objects and linens used on the altar in preparation for Holy Communion.

The Guild, this fall and winter season, is arranging a series of talks, designed to be of interest and informative to its members, according to Mrs. W. Earle Cobey, program chairman.

Births

Memorial Hospital

Mr. and Mrs. Richard R. Holshey, 39 Mary Street, a son yesterday.

Mr. and Mrs. Kenneth E. Bittner, RD 3, Frostburg, a son yesterday.

Mr. and Mrs. Harold Cage, 45 Hampshire Avenue, a son yesterday.

Mr. and Mrs. Carl E. Brown, RD 3, city, a daughter yesterday.

Mr. and Mrs. Thomas Kolb, 611 North Centre Street, a daughter yesterday.

Mr. and Mrs. Joseph Francis, city, a daughter Sunday.

Mr. and Mrs. Homer Martz, Ellerslie, a son on Saturday.

Entertains Grocers

Sandra and her little pal will entertain the Independent Retail Food Dealers Association of Western Maryland at its annual dinner meeting at 7 p. m. Wednesday at St. Mary's Hall on Oldtown Road. The girl ventriloquist is one of a number of outstanding acts being brought here from Pittsburgh to entertain the grocers and their guests.

Looks Good To Me

Newly-elected officers of the Cumberland Taxpayers and Property Owners League express pleasure as they review plans of the unit for the coming year. In the group, left to right, are James L. Weber, co-chairman; Robert C. Petersen, secretary-treasurer, and Harry Kauffman, co-chairman. The league, which operates as a committee of the Cumberland Chamber of Commerce, has over 180 members.

Valley Road Youth Dies In Hunting Mishap

Buddy's Gun Goes Off Accidentally

A Valley Road youth died last evening in Sacred Heart Hospital as a result of a hunting accident in Bowman's Addition near Jones' Junk Yard. The accident occurred about 6:45 p. m.

State police said Truman Livingood, 17, and a companion Ralph Bobo, also 17, both of RD 1, Valley Road, were hunting in the Bowman's Addition section. While crossing a briar patch and barbed wire fence, Bobo's 410 gauge shotgun became entangled in the briar and discharged, peppering Livingood with pellets.

The Livingood youth was taken in the Bowmans Addition Fire Company ambulance to Sacred Heart Hospital, where he died about 7 p. m.

Dr. Benedict Skitarelic, deputy county medical examiner, said death was accidental and due to hemmorhage of the chest and abdomen caused by penetration of the shotgun pellets.

State Police Sgt. Harry Bosley and Trooper Daniel J. Kerr investigated the accident.

The body is at the Hafer Funeral Home.

Await Cooking School Start

These interested persons were pictured discussing final plans for the Times-News Cooking School which starts at 7:30 p. m. today at the Strand Theatre. Left to right, they are Miss Patricia Turner, assistant lecturer; Edward L. Ewald, district manager for Potomac Edison Company; Miss Ruth Hogan, lecturer for the cooking school, and William Grimm, division sales manager for Potomac Edison. The school will continue daily through Friday. Men are especially invited tonight.

Small Pushes Attack On Debate Issue

BALTIMORE (AP) — Frank Small Jr., Republican contender for governor in the November election, said Monday that Gov. Tawes is acknowledging "defeat before he has come out to fight" in the governor's refusal to debate him.

"I am terribly disappointed and the public, too, must be," Small said. "After all, they would have been the arbiters. Gov. Tawes has let them down."

Tawes said flatly Monday that he had no intention of debating Small before the election.

"He has said he is going to campaign on the accomplishments of his closing administration," Small said in a statement issued at his campaign headquarters here. "I must say I am happy to hear that. In that event I should win by a landslide.

"On the issue of slot machines in four Southern Maryland counties, I have declared-and I repeat —I have not received a cent of slot machine money, and I have challenged Gov. Tawes to make the same statement," Small said. "I am still awaiting his answer. What will it be? Like his refusal to debate, no answer?"

Bids Opened By Council

A number of bids were opened during yesterday's meeting of the Mayor and Council.

The Robinson Plumbing and Heating Company submitted the sole bid of $3,618 for a gas-fired boiler at City Hall Annex.

Ray C. Lapp submitted the sole bid of $695 for installing a gas-fired gravity furnace at the Chapel Hill Hose House.

Two bids were received for salvage rights at the city dump. Brock's Scrap and Salvage Company bid $128 a month and the Abe Feldstein firm $126.

Council accepted a report showing that water consumption last week averaged 10,941,000 gallons daily and that water was three feet, 11 inches below the spillway of Lake Gordon and 11 feet below the crest of Lake Koon.

George E. Davis, city collector, reported September receipts of $35,632.09, including $298,411.45 of 1962 taxes.

Cresaptown Students Learn About X-Ray

Students in the ninth grade of Cresaptown School recently heard an interesting talk and saw a demonstration by Charles K. Blauch, X-ray technician at Sacred Heart Hospital.

The program was in conjunction with the vocation and career phase of the social studies class taught by Augustine A. Diaz, who said some 79 students were shown a film in conjunction with Mr. Blauch's talk.

He outlined necessary qualifications for an X-ray technician or radiologist career. A question and answer period followed. School Principal Oberlin T. Chaney sat in on the program.

The Weather

FORECASTS

Maryland — Variable cloudiness and warm. High in the 70s.

West Virginia — Partly cloudy and warm with a few showers. High 75-85.

Pennsylvania — Cloudy and warm. High in the 70s.

CITY TEMPERATURES

1 p. m. 76	7 p. m. 78
2 p. m. 80	8 p. m. 76
3 p. m. 82	9 p. m. 74
4 p. m. 84	10 p. m. 72
5 p. m. 84	11 p. m. 70
6 p. m. 80	Midnight 70

Close Attends Shrine Hospital Board Meeting

J. Wallace Close, illustrious potentate of Ali Ghan Temple, A.A.O.N.M.S., will attend a meeting today of the Board of Directors of the Shrine Crippled Children's Hospital in Philadelphia.

Mr. Close automatically is a member of the Board of Directors of the Shrine Hospital as potentate here.

Accompanying him to Philadelphia today will be Mrs. Close, who is queen of Re Temple 118, Daughters of the Nile, and four other officers of Re Temple.

Mrs. Close, Mrs. A. Wayne Reed, Mrs. Arthur Apsey, Mrs. Jack Murray and Mrs. Ernest Lindsay will attend a meeting of Allah Temple, Daughters of the Nile, in Philadelphia tonight at which Mrs. Hazell E. Marshall of Des Moines, Iowa, supreme queen of Daughters of the Nile, will make her official visitation.

The five local women also will attend a meeting of Ozemg Temple in Harrisburg Wednesday night when Mrs. Marshall makes her visitation there.

City Tax Office Faces Busy Week

With the interest-free deadline only five collection days off, the staff of the City Collector's office is anticipating a busy week.

Next Monday, October 22, will be the last day for payments of 1962 taxes at par. Taxes paid after the deadline are subject to interest at the rate of ½ per cent a month, dating back to August 20, the day the levy was set.

Yesterday was a fairly slow day at the tax office in City Hall, but the tax collection amounted to $37,000 by 3 p.m. to bring the total to $611,912.97.

This is 45½ per cent of the $1,345,790 tax levy for the present fiscal year, according to Finance Commissioner Frederick J. Hill.

Artillery To Build Second Cannon; Needs More Men

The Old German Artillery, Civil War Union Artillery unit, has received word that their request to build a second 700 pound Civil War four pounder Mountain Pack Howitzer cannon has been approved by its sponsor, Queen City Brewery Company, according to Fritz Haselberger, commander in charge.

Mr. Haselberger announced that eight men are needed to bring the expanded battery up to full strength of 20 men. All interested persons desiring to participate in firing old black powder, muzzle loading cannons in realistic battle skirmishes, parades and commemoration ceremonies are urged to join.

The minimum age is 18 years old and ex-servicemen are preferred because of their previous military training. The Artillery also desires to obtain two experienced drummers 18 years or older.

The second cannon will be built exactly as the first. Negotiations for another cannon barrel and procurement of the majority of the parts are in progress and it is hoped to finish the new cannon by February, said Mr. Haselberger.

Cannoneer John Jackle, Bowling Green, was elected Gunner Corporal of the second gun crew.

The Artillery has participated in eight battle re-enactments, eight parades and two memorial commemorations this year. A total of 199 rounds have been fired on their cannon to date.

Mr. Haselberger said those desiring to join the Artillery should call him at 722-3820 or Tim Doolan at HO 3-5430.

UPIDC Board To Meet

The Board of Directors of the Upper Potomac Industrial Development Company will meet today at 4 p. m. in the conference room of the Cumberland Chamber of Commerce office.

VFW Will Meet

Members of Henry Hart Post 1411, VFW, are being urged to attend a regular meeting today at 8 p. m. at the post home, said Commander William P. Linn.

Entertains Grocers

Sandra and her little pal will entertain the Independent Retail Food Dealers Association of Western Maryland at its annual dinner meeting at 7 p. m. Wednesday at St. Mary's Hall on Oldtown Road. The girl ventriloquist is one of a number of outstanding acts being brought here from Pittsburgh to entertain the grocers and their guests.

Credit Union To Observe Anniversary

Clifford To Speak At Oct. 20 Rally

Western Maryland credit unions will celebrate International Credit Union Day Saturday at 8 p. m. at a meeting in the National Guard Armory, Brown Avenue.

Dean Clifford C. James, of the University of Baltimore, will be the principal speaker for the anniversary program. A capacity crowd is anticipated.

The Mayor and Council yesterday adopted a proclamation calling upon all citizens of the area to join in the celebration, which will mark the 113th anniversary of the inception of the first credit union in a small town in Germany October 18, 1849.

It was introduced in an effort to encourage members to help themselves by pooling their savings to provide a fund to make loans for worthwhile purposes.

As the anniversary nears, the United States has 20,047 credit unions comprising 12,037,533 members and assets of $5,653,475,890. Another 4,413 credit unions are located in Canada and 3,030 in other countries of the world.

Maryland has 197 credit unions representing 160,430 members with assets of $58,507,198, sixteen of them are located in the Western Maryland area, with some 13,000 members and assets of $6,401,309.04 on August 31, according to Clyde E. O'Baker, city, president of the Maryland Credit Union League.

Democratically controlled by members, the credit unions have contributed much to the nation's financial program and are expected to play a major role in the growth and stability of the economy.

Officers of the Western Maryland Chapter are Melvin E. Foley, Paper Workers Credit Union, president; Arthur F. Young, Kelly Employees Credit Union, vice-president; Alleine Courtney, Amcelle Credit Union, secretary; Don F. Andrews, Pittsburgh Plate Glass Credit Union, treasurer, and James E. Mellon, B. & O. Employees Credit Union, chapter director.

Church Men Plan Dinner Saturday

The Men's Bible Class of Cooks Mills Methodist Church at Stringtown, Pa. will cook and serve a pancake and sausage supper Saturday in the church basement.

The supper will be served from noon until 8 p. m. The public is invited. The church is located along Route 96 about two miles north of Ellerslie.

Deaths

ASH — Conda, 83, Chaneysville, Pa.

BARBER—Miss Tena B., Vale Summit.

BROWN—Mrs. William E., 84, Romney.

DELANEY—Francis E., 67, Parsons.

DUNN—Bryan P., three, RD 3, Bedford Road.

FISHEL—Mrs. John A., 45, of 110 Greene Street.

WEIMER—Mrs. Austin, 67, Rockwood, Pa.

(Obituaries on page 7)

City Problems Will Be Aired At Convention

The 15th Annual Convention of the Maryland Municipal League will be held in Hagerstown October 25-27 at the Alexander Hotel, league president Edward L. Williar, mayor of Union Bridge, announced yesterday.

Featured speakers, with a theme of, "Leadership in Municipal Programs," are Mayor J. Harold Grady, Baltimore, who will discuss the Baltimore code enforcement program; Mayor Francis Morris, Salisburg, urban renewal; Mayor Frank Ecker, Rockville, open spaces and recreation programs, and Mayor Calvin W. Mowbray, Cambridge, area redevelopment.

Considerable attendtion will be devoted to financing local government with Laszlo Ecker-Racz, assistant director, Advisory Commission on Intergovernmental Relations in Washington, speaking to a general luncheon on this topic. Dr. Clarence W. Long, professor of economics, Johns Hopkins University, Baltimore, discussing non-property tax revenues and Richard W. Case, lawyer, Baltimore, will outline guideline for marketing local bond issues.

Panel sessions will be held in the areas of public works, recreation, urban renewal and planning, and municipal insurance programs. Municipal officials will also discuss annexation, civil defense, city beautification and joint city-county services. Mayor Earl D. Chaney is scheduled to speak on the City-County Water and Sewage Commission's program.

At the annual banquet, J. Lewis Powell, lecturer-author, will be the featured speaker. An award will be presented to the State Official of the Year.

At the closing business section, the league will elect officers and adopt resolutions.

Unit To Meet

The Ladies Auxiliary of the Bowling Green Fire Department will meet today at 7:30 p. m. at the fire hall. Margaret Boden and Regina Raupach will be hostesses.

Cooking School Begins Tonight At Strand Here

Event Continues Through Friday

The Times-News Cooking School begins a four-day program at the Strand Theatre today at 7:30 p. m. Doors will open at 6:30 p. m.

Yesterday Miss Ruth Hogan, lecturer, and her assistant, Miss Patricia Turner, spent the day shopping for utensils and foods to be used in the food extravaganza on the theme "Portraits In Food."

They also met with the officials of participating firms including Potomac Edison Company, Queen City Cooperative Dairy, Inc., Community Baking Company, Cumberland Electric Company, Rosenbaum's and Harold's Kitchen's and Furniture Manufacturers Inc.

Leslie Ford, a native of England, and a member of the Times-News advertising staff, will be master of ceremonies at each session of the cooking school.

A special opening night prize, a RCA-Victor portable TV set will be awarded plus all foods prepared at the session. Following each day's session dishes prepared will be awarded to members of the audience.

Grand prizes valued at more than $1,200 will be awarded at the final session on Friday. Attendance is necessary to win any prize.

Tonight's program has been planned to give husbands, fiances teen-agers and 9 to 5 workers an opportunity to attend a cooking school session for the first time.

Tomorrow's class begins at 1:30 p. m. and classes on Thursday and Friday begin at 9:30 a. m. Doors open an hour before each session.

First Aid Importance Is Stressed

John J. Long, safety director for Pittsburgh Plate Glass Company, stressed the importance of proper training in first aid, at a meeting of the First Aid Instructors Association of Allegany County Chapter, American Red Cross, Friday night.

Mr. Long's subject was "First Aid In Industry." He explained the training and facilities available at the local plant and said that first aid training is important not only for the safety of the employe but his family as well.

Chester Moody presided at the meeting in the absence of Mrs. Helene Schilling, president. He introduced George Monaghan, a former first aid instructor in Cincinnati, who is now an employe of Allegany Ballistics Laboratory.

The group discussed the need for additional qualified instructors to expand the chapter's first aid program.

In order to meet this need a Red Cross first aid instructors course will be held the week of October 22 at Allegany Labor Temple, 25 South Liberty Street. Classes will be held each night Monday through Friday from 7:30 p.m. until 10:30 p.m. Harrell Dial, safety service representative from Alexandria, Va., will be the instructor.

Applicants must hold a current advanced first aid certificate. Interested persons may contact the chapter office, PA 2-1760 by October 19 to register for the class.

Police Seek Owner Of Tablecloth

City police are holding, for the owner, a tablecloth which was found by Officer Frank R. Bohn near the Girl Scout House on Greene Street.

They said the owner may pick up the article at Police Headquarters upon proper identification.

Looks Good To Me

Newly-elected officers of the Cumberland Taxpayers and Property Owners League express pleasure as they review plans of the unit for the coming year. In the group, left to right, are James L. Weber, co-chairman; Robert C. Petersen, secretary-treasurer, and Harry Kauffman, co-chairman. The league, which operates as a committee of the Cumberland Chamber of Commerce, has over 180 members.

Three Hurt In Accident Near Keyser

Two Young Men Are Hospitalized

Three young men were injured, two of them hospitalized, late Sunday night as the result of a three-car pileup on West Virginia Route 46 between Keyser and Piedmont.

Donald Amoruso, 22, of 67 Third Street, Piedmont, was admitted to Memorial Hospital where his condition last night was reported as "fair." Attaches said the full extent of his injuries had not been determined.

Wayne Bernard Miller, 26, of RD 1, Keyser, was admitted to Potomac Valley Hospital in that community and it was reported he complained of back injuries. His condition last night was reported as satisfactory.

X-rayed at the same hospital yesterday was Robert W. Sager, 23, of Piedmont, who sustained a laceration of his left ear, bruises of both knees and arm.

Cpl. F. W. Armstrong, of the Keyser detachment of West Virginia State Police, said the accident occurred at 10:25 p. m. (EDT) about two miles west of Keyser.

He said two of the cars were demolished and the third car damaged about $300.

The state trooper said Fred Carl Taylor, 21, of Piedmont, who was driving alone and was uninjured, was traveling east on the highway when he lost control of the vehicle.

The car went off the south side of the road and came back onto the highway sideways and backwards to the westbound lane.

Sager, who was traveling west toward Piedmont, rammed into the left rear of the Taylor car. Miller who was following Sager plowed into the rear of that car.

Corporal Armstrong said Taylor is to appear before Justice of the Peace E. E. Spiker tomorrow on a charge of reckless driving.

Water-Sewage Committees To Meet Tonight

The City-County Water and Sewage Commission will meet today at 7:30 p.m. in the office of Mayor Earl D. Chaney in City Hall.

The meeting is planned as a preliminary to a conference scheduled Wednesday night between the City of Cumberland and the LaVale Sanitary Commission.

Attempts will be made at the meeting Wednesday for an agreement for treating sewage from LaVale at the Cumberland plant.

William A. Douglas, chairman, will preside at tonight's commission meeting, the third to be held since the group was appointed by Mayor Chaney.

Members are J. L. Huffman, C. E. Stutzman, J. Carson Dowell, F. Perry Smith, Horace P. Whitworth Jr., A. Trago Brust and Edward McPartland.

Woman Misses Deer But Strikes Tree

Mrs. Della H. Fike, 54, of 838 Shriver Avenue, was hospitalized yesterday as a result of a one-car accident on Pennsylvania Legislative Route 05006 (Koon Dam Road) in Bedford County.

Authorities said the woman was traveling south when she noticed a deer and when she swerved to avoid hitting the animal the car went out of control. It left the highway and when she got it back on the highway it crossed the road and hit a tree.

She sustained a laceration of the face, was X-rayed at Memorial Hospital and admitted. Her condition last night was "satisfactory." The accident occurred at 2:55 p. m. EST

Legion Meeting Today

Knobley Mountain Post 136, American Legion, will meet today at 8 p. m. in the post home in Ridgeley. All members are urged to attend.

Keyser Youth Held For Grand Jury Action

Jail Escapee's Bond Is $3,000

A 17-year-old Keyser youth who escaped October 4 from the Mineral County Jail and gave himself up on October 11 has been charged with grand larceny involving the theft of two trucks and also for breaking out of jail.

Benjamin Franklin Hudson yesterday waived a preliminary hearing when he appeared before Justice of the Peace Madalyn Bazzle who set bond at $3,000 pending action of the grand jury of the January term of Mineral County Circuit Court.

Hudson, who escaped from the jail with a companion, Harry E. Lowry, Morgantown, had been convicted in Circuit Court on a breaking and entering charge and was sentenced to one year in the Forestry Camp for Boys at Davis, W. Va.

After breaking out of the jail, he and his companion reportedly stole a pickup truck in Keyser and abandoned it in Fort Ashby, where another truck was taken.

Lowry is still at large, said authorities.

Appeal Cases Are Heard In Circuit Court

Two Men Given Suspended Terms

Earl C. Clites, Hyndman, Pa. coal trucker, who appealed a fine imposed on an overloaded charge in Trial Magistrate's Court, yesterday was found guilty of the charge by a petit jury in Allegany County Circuit Court.

He was ordered by Associate Judge W. Earle Cobey to pay $248.50 and costs including Circuit Court costs. The jury deliberated about an hour.

Clites' brother, Clifton E. Clites, who also appealed a decision of Trial Magistrate's Court, dropped his appeal on an overload charge and will pay a fine of $281.50 and costs imposed by Magistrate Paul W. Barnett on July 19.

Several other criminal appeal cases were disposed of yesterday in Circuit Court.

William D. Carroll, 823 East First Street, yesterday was handed a two-year suspended sentence by Judge Cobey who paroled the man and placed him under the supervision of the parole officer, James Lewis.

He also is to pay $25 a week toward the support of his family. Carroll had been sentenced September 6 to two years in the Maryland House of Correction by Juvenile Court Magistrate Louis A. Fatkin on a charge of non-support.

Judge Cobey handed a six-months suspended sentence to Benjamin May, 106 Hanover Street, who asked for a jury trial during a hearing on an assault charge September 25 before Trial Magistrate F. Allan Weatherholt.

After suspending the six-month sentence in the County Jail, Judge Cobey placed May on parole under the supervision of the parole officer.

Joseph L. Wallizer Sr., Flintstone, was fined $25 and costs as well as $14.25 Circuit Court costs on a charge of possession of an under size bass when his appeal was heard by Judge Cobey.

Fred Hewitt Albright, RD 3, Frostburg, was found not guilty of failure to obey a stop sign when his appeal was heard by Chief Judge Morgan C. Harris.

On September 18 he had been fined $5 and costs by Trial Magistrate Barnett.

Emmanuel Guild To Hear Talk By Altar Ward Today

The Emmanuel Episcopal Church Women's Guild, will hold a luncheon meeting today at noon in the parish house.

Speaker will be Mrs. W. G. Kraus, who has been in charge of the church altar ward for the past 35 years. She will explain to the group the functions of the altar ward and the duties and services rendered. She will outline the purpose of the various objects and linens used on the altar in preparation for Holy Communion.

The Guild, this fall and winter season, is arranging a series of talks, designed to be of interest and informative to its members, according to Mrs. W. Earle Cobey, program chairman.

Births

Memorial Hospital

Mr. and Mrs. Richard R. Holshey, 39 Mary Street, a son yesterday.

Mr. and Mrs. Kenneth E. Bittner, RD 3, Frostburg, a son yesterday.

Mr. and Mrs. Harold Cage, 45 Hampshire Avenue, a son yesterday.

Mr. and Mrs. Carl E. Brown, RD 3, city, a daughter yesterday.

Mr. and Mrs. Thomas Kolb, 611 North Centre Street, a daughter yesterday.

Mr. and Mrs. Joseph Francis, city, a daughter Sunday.

Mr. and Mrs. Homer Martz, Ellerslie, a son on Saturday.